Guernsey
BREEDERS' JOURNAL

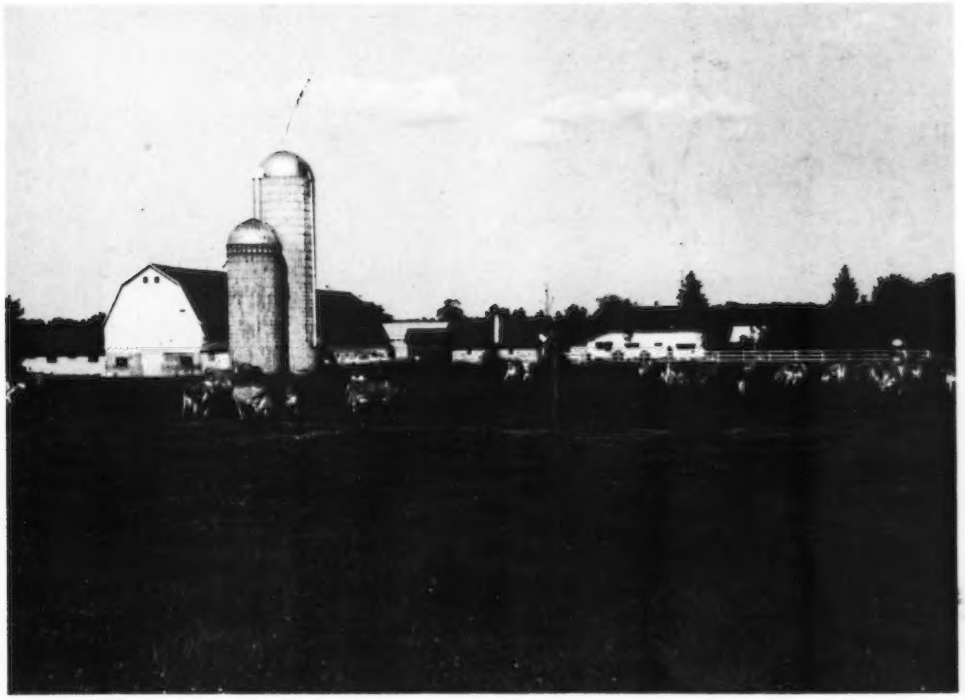

University Microfilms E
Library Services
Xerox Corporation
Ann Arbor, MI 48106

November
1973

DEDICATED TO BREED PROGRESS

GOLDEN GUERNSEY MILK PRODUCTS

HIS DAM

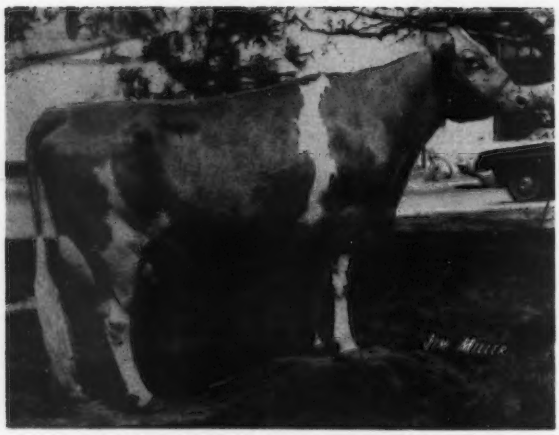

GRANDVIEW P BABS
5-1 DHIR 365d 2x 19,630M 5.3% 1,047F
6-4 DHIR 305d 2x 25,040M 5.0% 1,247F
Career-to-date: 101,020M 5.16% 5,216F

Write for pedigree and semen price particulars on this good young bull today. Or better still — call your local **CURTiSSMAN!**

BOUNTIFUL BART!

GRANDVIEW WISTARS BART has the standout individuality that puts "pow!" in pedigree power!

He's by Lyrene Myras Wistar — big plus Gold Star Sire — and out of the big, beautiful, 1200F cow at left. She's over 100,000M lifetime. And she has an "Excellent" maternal sister with a string of good records.

BART is still a youngster — calved Oct. 13, 1971 — but he's the kind that could easily have a future bright as Guernsey Gold!

You're invited to share that future with us — by breeding a few cows or heifers to **GRANDVIEW WISTARS BART!**

SEARLE

Curtiss Breeding Service
Division of Searle Agriculture Inc.
Cary, Illinois 60013
Telephone (312) 639-2141

JOHN S. CLARK
January 4, 1891 - September 22, 1973

MEMBER OF EXECUTIVE COMMITTEE 15 YEARS AND PRESIDENT OF AMERICAN GUERNSEY CATTLE CLUB 4 YEARS MANAGER AT MIXTER AND CAUMSETT FARMS

JOHN S. CLARK, Smyrna Beach, Fla., passed away September 22. Mr. Clark was born January 4, 1891 in Boston. Since 1958 he has resided in Smyrna Beach, Florida.

John was a graduate from Cornell University, Ithaca, N. Y. in 1913. During the summer of 1910 he worked with the Hood Farm Jersey herd which at that time was under the management of the father of the late John Carpenter, noted livestock photographer. Following graduation from Cornell he went to Mixter Farm, Hardwick, Mass., where he worked as teamster, calf man, herdsman and manager. He remained at Mixter Farm until the herd was dispersed in 1925. As a tribute to his managerial ability the 190 head sold for an average of $1,378.26 per head and went to 67 buyers in 17 states from Maine to California and Florida. The late Mr. J. C. Penney, Emmadine Farm, Hopewell Junction, N. Y., and his capable manager, the late Jimmy Dodge, purchased 16 head for $88,375 including the top bull, Mixter May Royal ($23,000), and Mixter Faithful, the top cow at $12,700.

Following the dispersal of the Mixter herd, Mr. Clark accepted the position as manager at Caumsett Farm, Huntington, Long Island. The Caumsett Farm and herd was started by the late Marshall Field in 1924. Due to Mr. Field's death in 1956, it was decided to sell the herd at private treaty or public auction. The herd was sold in 1957 to Mr. Henry C. Venier, High Meadows Farm, La Fayette, New York. During the 32 years that Mr. Clark served as manager at Caumsett many outstanding animals were bred and developed. The Caumsett herd furnished a strong foundation for the present-day High Meadows herd where Mr. Venier continues to breed and develop an outstanding herd of top Guernseys.

Mr. Clark judged the National Guernsey Show in 1927, 1928 and 1929. John and the late H. H. Kildee worked together to judge the National Show in 1936. During the years 1927-1929, Mr. Clark made Border King of Roberts senior and grand champion bull, and Shuttlewick Levity, senior and grand champion female in 1927 and 1929. In 1928 he selected Imp. Gems Pride of the Gron as champion female.

He served on the Executive Committee of The American Guernsey Cattle Club from 1934 to 1949 and as president from 1944 to 1948. He was active and a leader in revision of the judging scorecard. In the June 1, 1942 issue of the Guernsey Breeders' Journal, he wrote an article on the "History of the Scorecard." He was a member of the Type Committee of The American Guernsey Cattle Club from its inception in 1923. John served as president of the Purebred Dairy Cattle Association for two years. In the January 15, 1945 Journal he wrote an article on "Interstate Regulations of Dairy Cattle." The Purebred Association with the aid of college professors, breeders, and veterinarians produced a uniform and standard herd record book with the same terminology used for each dairy breed. It was felt a similar idea on interstate health charts would be equally worthwhile.

At the 75th Annual Meeting of The American Guernsey Cattle Club, May 14, 1952 John S. Clark was honored by The American Guernsey Cattle Club. John S. Clark figured prominently in the development of the livestock industry of this country and his contributions to dairying and the Guernsey breed have been far reaching.

He was a member of Eden Lodge Free and Accepted Masons as well as the First Presbyterian Church of New Smyrna Beach. He was a member of the advisory council of Future Farmers of America in New Smyrna Beach and the Melba Shrine Club in Springfield, Massachusetts.

He is survived by two daughters, three grandchildren and three great-grandchildren.

Michigan State University Begins "Dairyman" Program

PERHAPS THE shortage of qualified young men to fill responsible positions on Michigan's dairy farms will be ended in a couple of years. Michigan State University's Institute of Agricultural Technology has started a new two-year program, the "Dairyman."

The program is designed to prepare young men for the dairy industry, either on their own farms or as managers of large dairy enterprises. The program began in September as a part of the agricultural production program.

According to the program coordinators, the new Dairyman program has developed because of a demand in Michigan for more qualified dairy-oriented individuals. They reported that 50 jobs in the dairy industry went unfilled in the state last year.

The first six months of the course work will include introductory courses in agronomy, dairy, agricultural mechanics and economics, say the coordinators. The following six months the students will participate in field practice, either on a home dairy farm or at specialized dairy operations. The remaining six months will be devoted to specialized courses in feeding, herd management, diseases, artificial breeding, and advanced courses in mechanics and agronomy.

Anyone interested in the program or desiring more information should contact: Director, Institute of Agricultural Technology, 120 Agriculture Hall, Michigan State University, East Lansing, Michigan 48823.

JOHN W. ATWOOD MEMORIAL SCHOLARSHIP FUND

IF ANY OF the friends of John W. Atwood, Extension dairy specialist at the University of Rhode Island and formerly on the advertising staff of the Guernsey Breeders' Journal for seven years, wish to make a memorial gift, it may be sent to the University of Rhode Island Foundation for the John W. Atwood Memorial Scholarship Fund, 21 Davis Hall, Kingston, Rhode Island 02881. The fund will be used annually to help an agriculturally oriented student with a scholarship grant.

GUERNSEY
Today's Breed
For Today's Market

HIGH MEADOWS FARM GUERNSEYS

La Fayette, N. Y. 13084
Telephone (315) 469-5100

PREMIER BREEDER
PREMIER EXHIBITOR
PENNSYLVANIA ALL-AMERICAN

JUNIOR CHAMPION FEMALE

HIGH MEADOWS N. MARY LEE
First Senior Yearling
Junior Champion, Pa. A-A Show, 1973.

GIPPY DARI FAITH
First Three-Year-Old, Pa. A-A Show, 1973.

SENIOR AND GRAND CHAMPION FEMALE

CRAIG MEADOW GREGORY'S PHYLLIS (VG)
First Aged Cow, N. Y. State Fair, Royal Winter Fair, Best Uddered Cow, SENIOR and GRAND Champion, N. Y. State Fair, 1972, ALL-CANADIAN AGED COW, 1972. First Aged Cow, SENIOR and GRAND CHAMPION, PA. ALL-AMERICAN, 1973.

PHYLLIS is the dam of HIGH MEADOWS OF FLEMINGDALE, owned by Paul L. Fleming and Family, that was SENIOR and GRAND CHAMPION BULL, N. Y. STATE FAIR, First Bull, Two and Under 3, Pa. All-American, RESERVE GRAND CHAMPION, PA. ALL-AMERICAN, 1973.

ONE ENTRY — ONE WINNER

Time — Mileage — Labor

Did not permit us to send more animals to this distant National Guernsey Show.

HIGH MEADOWS FARM GUERNSEYS

La Fayette, N. Y. 13084
Telephone (315) 469-5100

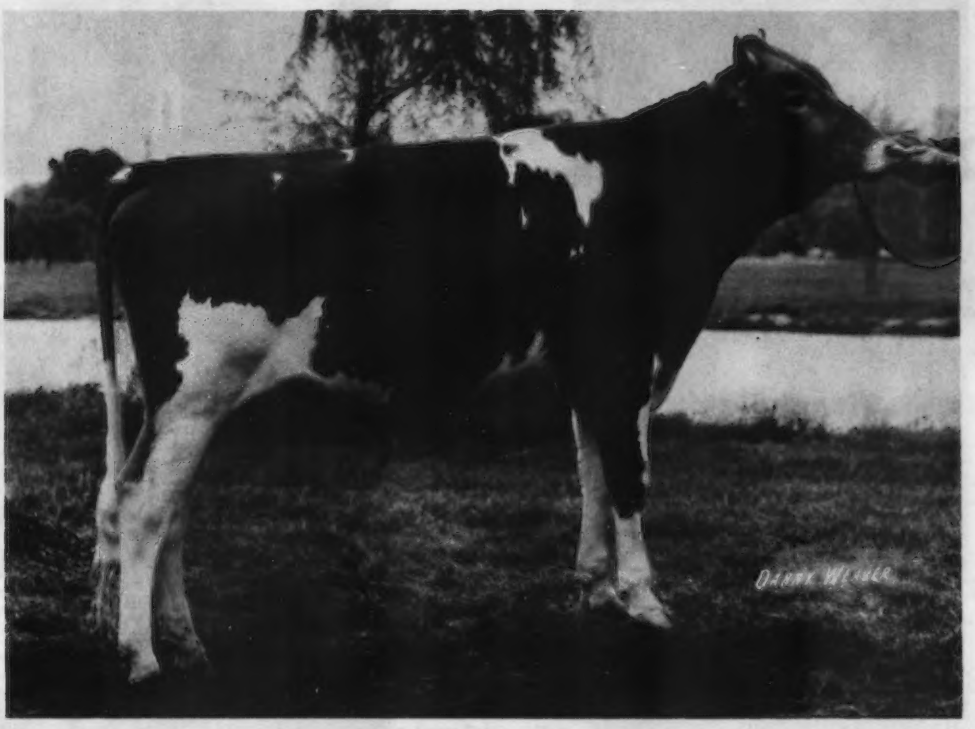

HIGH MEADOWS AMBASSADOR

First Bull Calf, New York State Fair, 1973; Second Bull Calf, Pa. All-American Show, 1973; First Bull Calf, National Guernsey Show, Madison, 1973; JUNIOR CHAMPION BULL, N. Y. STATE FAIR, 1973; RESERVE JUNIOR CHAMPION BULL, NATIONAL, 1973.

Sire: Rosewood Nonas Ambassador

HIGH MEADOWS DARI ZORO

First Aged Bull, Senior and Grand Champion, N. Y. State Fair, 1972, Reserve Senior and Reserve Grand Champion Bull, N. Y. State Fair, 1973.

Sire: Western Glow Darimost
AI GOLD STAR SIRE

OTHER WINNERS AT PENNSYLVANIA ALL-AMERICAN

High Meadows Gretchen	1st Junior Heifer Calf
High Meadows Dari Jayette	2nd Senior Heifer Calf
Best Three Females	Second
Junior Get of Western Glow Darimost	First

CHEDCO FARM

— Established 1922 —

The Herd Built on Cow Families

We picture six Milking Daughters of Chedco Mamby's Actor on test or retest in our herd.

Chedco M. Actor's Janet – VG 2x
11520–562–2-4DHIR–350–2x
11540–598–3-4DHIR–305–2x
Two records avg. 13258–648 (ME–305–2x)
Retest: 1769–70–4-3DHIR–39 days–2x

Chedco M. Actor's Holly – VG
13330–666–2-2DHIR–305–2x
16129–785 (ME–305–2x)
Retest: 3222–123–3-2DHIR–58 days–2x

Chedco Mamby's Holly – D 84
12960–566–2-2DHIR–305–2x
16070–679 (ME–305–2x)
Retest: 10907–480–3-2DHIR–225 days–2x
Projected: 15177–668 (ME–305–2x)

Full Sisters

Chedco Actor's Holly – Not Classified
On Test: 4547–163–2-2DHIR–105 days–2x
Projected: 13149–471 (ME–305–2x)

Chedco M. Actor's Daisy – VG 2x
13410–599–2-3DHIR–305–2x
16494–712 (ME–305–2x)
Retest: 3727–139–3-6DHIR–60 days–2x

Full Sisters

Chedco Mamby's Daisy – VG 88
7779–346–2-2DHIR–168 days–2x
Projected: 15241–678 (ME–305–2x)
1st 2-Year-Old, 1st Best Uddered 2-Year-Old, Member 1st Best 3 Females, Member 1st Dairy Herd, Conn. Guernsey Show, 1973.

His **PRELIMINARY PROOF** is just in: Twelve Daughters in Five Herds average: 13151 – 4.6 – 605, Rpt. 30%, Pred. Diff. +172M, +3F.

We are using Mamby's Actor in our herd, along with proved sires such as Burger's Place Billy and Western Glow Darimost.

If you are looking for more milk, stretch and scale, why not include some Actor blood in your program by breeding to **Chedco Mamby's Actor**? His semen is available and is being used in several other good herds.

CONTACT US

C. E. COTTING, Owner
28 State Street
Boston, Mass. 02109

Federal Accredited No. 100024
State Bang's Free No. 20
ANDREW C. WARNER, Herd Manager
Telephone: 838 - 2861
Area Code 617

ROUTE 62
BERLIN, MASS. 01503
ROLAND B. PLUMMER, Herdsman
Telephone: 838 - 2445

Index of Advertisers

ACTION — Wash. D.C. ... This Dairy Business
Adohr Farms — Calif. 602
Agri-Graphic Services — Ill. 517
All West Breeders — Wash. 537
American Breeders Service — Wis. .....605, III Cover
Angstman Guernsey Farm — Minn. 598
Apple Creek Farm — Ill. 576
Arizona Farms Guernseys — Ariz. 568, 569

Bee Gee Farm — Ohio 616
Bostwick Valley — Wis. 615
Boulder View Farm — Wis. 587
Brownies Guernsey Farms — Ore. 588
Burgess Farm — Vt. 592

Chedco Farm — Mass. 452
Chenango Farm — Ind. 562
City View Farm — Wis. 624
Clearbranch Farm — Ga. 571
Cleverlands — Calif. 623
Cliff Dell Farm — Wash. 612
Clover Jack Guernsey Farm — Calif. 610, 611
Cogniac Farm — Ohio 630
Coulee Crest Farm — Wis. 624
Croasdaile Farm — N. C. 566
Crown Stone Farm — Md. 613
Crumdale Farm — Pa. 561
Curtiss Breeding Service — Ill. ..... II Cover
Cus Gee Guernsey Farm — Miss. 567
Custom Marketing Resources, Inc. — N. H. 538

Dairy Association Co. — Vt. ..... This Dairy Business
Dan-Ba-Lee Farm — Ind. 565
Dendel's Orchards — Mich. 594
Dinsmore Farms — Fla. 589
Duleso Guernseys — Calif. 618
Dutch Mill Farm — Wis. 625

Eastern Al Co-op. — N. Y. 558, 559
Edandale Farm — Iowa 579
Edisto Farms — S. C. 533
ElJo Guernseys — Iowa 580
Elmwood Farms — Mich. 595

Falcon's Flight Farms — Conn. 593
Fauver Hill Farm — Wis. 622
Fisher Farm — N. H. 556
Fra-Hib Dairy Farm — Ind. 562
Franchester Farms, Inc. — Ohio 620
Franlee Farms — N. Y. 556

Geneglow Farm — Ind. 561
Gold Banner Farm — Ohio 619
Golden Harvest Farm — Conn. 591
Grassland Farm — Conn. 590
Great Hill Farm — Mass. 592

Happy Hill Farms — Ohio 530
Highland Farm Complete Dispersal — Minn. 534
High Meadows Farm Guernseys — N. Y. 450, 451
Hillcrest Farm — N. Y. 554
Hilldale Farm — Minn. 599

Kellogg Guernsey Farm — Mich. 627
Keystone Guernsey Farm — Pa. 561
Kla-Nol Acres — Ohio 531

Lawnacre Farm — Mich. 594
Lerson Lawn Farms — N. Y. 631
Lister Farm — Pa. 626
Lockshore — Mich. 583
Lone Palm Guernseys — Calif. .603, 604
Lyndale Farms — S. C. 527

Manor Lodge — Ind. 617
Maple Dawn Guernsey Farm — Mich. 628
Maple Vue Farm — N. Y. 552
Markwell Farm — Wash. 596
Maurana Farm — Ind. 560
Maxvale Guernsey Farm — Wash. 612
Maylee Manor — Mich. 628
Maywood Road Farm — Minn. 598
McDonald Properties — N. Y. 606
Merryman, Co., The — Md. .....IV Cover
Metzger Farms — Ind. 584
Midwest Breeders Cooperative — Wis. 609
Mini Meadows — Calif. 623
Mulligan Farm, Inc. — N. Y. 551
Mustang Sales — Texas ..... This Dairy Business
Myown Guernseys — Ill. 557

NAL Affiliated Breeders — Pa. 528, 529
Nedrow Farms — N. Y. 553
Nelson-Dykes Co., Inc. — Texas ..... This Dairy Business
Nolichuckey Farm — Tenn. 581
Normandy Farm Guernseys — Ind. 564

Oak Hollow Farm — Wis. 614
Oberland Farms — Ohio 577
Old Farms — Conn. 590
Old Farmstead — Iowa 579

P & L Company — Wis. ..... This Dairy Business
Pattonview — Mich. 598
Peck's Guernsey Farm — Ill. 573
Pine Ridge Farm — Minn. 535
Placid Hill Farm — Ohio 618
Prairie Moon Guernseys — Iowa 578
Premium Farms — Ore. 576
Price-Black Farms — N. Mex. 536

Quail Roost Farms — N. C. 574

Rae-Mar Guernsey Farms — Iowa 582
Raemelton Farm Dairy — Ohio 607
Renart Farm — Wis. 582
Ridgeway Farm — Tenn. 526
Rineland Manor Farm — Ohio 616
Ripley Farm — N. Y. 555
Roes-MOR Farms — Ill. 572
Romella Farms — Pa. 527
Rosendahl Farm — N. Y. 551

Schmid's Guernsey Farm — Fla. 589
Select Sires — Ohio 532
Shamrock Farms Company — Ariz. 570
Shastaview Ranch — Calif. 618
Sire Power, Inc. — Pa. 629
Snider Homestead — Pa. 600
Springdale Farm — Mich. 594
Starcraft — Agri Products Div. — Ind. ..... This Dairy Business
Suneslope Farm — Iowa 580

Tag Lane Farm — Wis. 615
Three Cliffs Farm — Minn. 534
Toles Photography — N. Y. 517
Tri-State Breeders Cooperative — Wis. 586
Twin Brook Farms — Pa. 601

Valley View Guernsey Farm — Ore. 573
Veguita Guernseys — N. Mex. 584, 585
Villa Crest Guernseys — Ind. 563

Wagner Guernsey Farm — Ill. 575
Wandering Brook Farms — N. Y. 556
Wawasee Farm — Ind. 566
Welcome Stock Farm — N. Y. 608
Wern Farms — Wis. 621
Western Glow Farms, Inc. — Wash. 596, 597
Wightman Guernsey Farm — N. Y. 555
Wil-Dor Farm — Minn. 599
Will-O-West Farm — Wash. 596
Woodruff Farm — Iowa 579
Woodruff Val-E Guernsey Farm — Iowa 582
Woods, Mort — Okla. 517

TELL FOLKS ABOUT YOUR HERD!

Start a regular advertising program TODAY.

Give to Christmas Seals. It's a matter of life and breath.

Over forty million Americans suffer some breathing disease. Lungs are priceless. That's why Christmas Seals are precious. Using Christmas Seals says thanks for life and breath.

Fight Lung Disease

Fight emphysema, tuberculosis, air pollution

Space contributed by the publisher as a public service

GUERNSEY BREEDERS' JOURNAL

IN THIS ISSUE
NOVEMBER, 1973

Vol. 132 – No. 5

FEATURES

449 John S. Clark
456 When Feed Costs Are Up – That's The Time You Need Production Testing Records Most – By R. G. Price
460 1973 National Guernsey Show, Madison
471 1973 National Junior Show, Madison
474 1973 National Guernsey Show, Fresno
482 1973 National Junior Show, Fresno
486 New York State Sale – By H. Joseph Pendergast
487 2nd Pennsylvania-Maryland State Sale – By William H. Juzi
487 Maplerett Farm Reduction Sale – By William H. Juzi
488 Minnesota State Sale – By George W. Chambers
489 10th Hoosier Guernsey Sale and First Wabash Valley Sale – By Robert E. Jones
490 Wisconsin State Fair
492 Kentucky State Fair
494 Indiana State Fair
496 Western Washington Fair
497 Maryland State Fair
498 New Mexico State Fair
499 Ohio State Fair
501 Southeastern Fair
502 Michigan State Guernsey Show
503 10th Pennsylvania All-American Dairy Show
504 Tennessee State Fair
506 Minnesota State Fair
508 Pennsylvania All-American Dairy Cattle Judging Contest
518 Where to Buy Guernseys – 1973-1974 Farm and Sire Directory

DEPARTMENT INDEX

453 Index of Advertisers
457 New Classification Schedules for 1974, 1975 and 1976
509 Class Leader: John Potts Success Topsy
509 Gold and Silver Star Sires
510 New Reserved Prefixes
513 Young Sire Identification
632 Official DHIR Production Records
637 Official Guernsey Performance Sire Summaries
640 Plus 500 Pounds Summarized Sires

THE COVER

Royal Acres Farm, Phillips, Wis., owned by the Frank Jasurda family, recently hosted the Price County Annual Twilight Meeting. Frank and his wife Donna have 6 children, Donald 15, Barbara 13, Thomas 12, Mary 11, Gloria 9, and Edward 7.

The milking herd consists of 50 cows with a herd average of 11,834 lbs. milk and 582 lbs. fat; 23 head recently classified averaged 85.2. The milk is now being sold to the Golden Guernsey Dairy Co-op, Milwaukee.

Subscription Price: United States, $5.00 per year and 3 years for $12.00.
Outside United States, $6.00 per year. Microfilm subscriptions available.
CLOSING DATE FOR ADVERTISING COPY – 15th of the month preceding.
(Each issue is mailed eight days before date of publication)
Published Monthly on the 23rd of each month by The American Guernsey Cattle Club, 70 Main Street, Peterborough, New Hampshire 03458.
Commercial advertising representative: Communication Sales, Inc., 1920 Waukegan Road, Glenview, Illinois 60025 — Tel. 312—729-5480
Any address changes should be sent to Guernsey Breeders' Journal
70 Main St., Peterborough, N. H. 03458 — Tel. 603—924-3344

The American Guernsey Cattle Club
70 Main St., Peterborough, N. H. 03458
Tel. 603—924-3344

OFFICERS AND BOARD OF DIRECTORS
Harry A. Herman, 1281 Sunset Drive, Columbia, Mo. 65201, President '77. Tel. 314—442-1076. Dir.-at-Large
Donald T. Burton, R. 1, Box 26, Eagle, Wis. 53119, 1st Vice-President '76. Tel. 414—495-2278. Dist. 6
Norman P. McClelland, 2228 North Black Canyon Highway, Phoenix, Ariz. 85009, 2nd Vice-President '75. Tel. 602—272-6721. Dir.-at-Large
Max L. Dawdy, Executive Sec.-Treas.
Kenneth A. Brighton, Attorney. Tel. 603—924-3361
Rowland R. Beauvais, Quail Roost Farms, Rougemont, N.C. 27572, '77. Tel. 919—477-4607. Dist. 3
Herman J. Haga, R. 1, Ft. Valley, Ga. 31030, '78. Tel. 912—825-5161. Dist. 4
Lee Housley, R. 1, Riceville, Tenn. 37370, '74. Tel. 615—462-2020. Dist. 4
Robert H. Lage, R. 3, Davenport, Iowa 52804, '74. Tel. 319—285-9885. Dist. 9
Richard H. Merritt, Town Farm Rd., Farmington, Conn. 06032, '76. Tel. 203—677-1583. Dist. 1
J. Jene Mungle, Mungle's Guernsey Farms, Atoka, Okla. 74525, '77. Tel. 405—889-3478. Dist. 8
C. Eugene Phillips, R. 2, Mount Vernon, Ohio 43050, '78. Tel. 614—397-8267. Dist. 5
Bernard Pralle, Fauver Hill Farm, 9416 US 16, Onalaska, Wis. 54650, '78. Tel. 608—783-2856. Dir.-at-Large
Joe Pritzl, Fruitland, Idaho 83619, '74. Tel. 208—452-3375. Dist. 10
Carroll L. Ward, Jr., P.O. Box 146, Astatula, Fla. 32705, '76. Tel. 904—343-3328. Dir.-at-Large
Dr. M.L. Weldy, R. 5, Goshen, Ind. 46526, '75. Tel. 219—862-2810. Dist. 7
Raymond F. Witmer, R.F.D. 1, Willow Street, Pa. 17584, '75. Tel. 717—786-3526. Dist. 2
(Year indicates Board term expiration)
ADMINISTRATION
Max L. Dawdy, Executive Sec.-Treas.
COMPTROLLER, Ervin F. Diamond
DATA PROCESSING
George N. Eastman, Director
GUERNSEY BREEDERS' JOURNAL
Richard G. Price, Managing Editor & Adv.
HERD REGISTER
Irving E. Nichols, Director & Office Mgr.
BREED IMPROVEMENT PROGRAMS
Eunice I. Overland, Director
Merton B. Sowerby, Official Classifier, Woodacres, Princeton, N.J. 08540. Tel. 609—466-0361
Allen D. Meyer, Classifier, R. 1, Fargo, N. Dak. 58102. Tel. 701—282-3913
PRINTING, Leonard E. Cashion, Director
PROMOTION
John R. Wheeler, Director
EXTENSION
William C. Cochran, 12 Bryant Road, Gray Gables, Bourne, Mass. 02532. Territory: Conn., Maine, Mass., N.H., R.I., Vt. and New Jersey. Tel. 617—759-5627
Norman L. Hager, Route 3, Box 324—P, Love Road, Monroe, La. 71201. Territory: Ala., Ark., La., Miss., Okla., West Tenn., and Tex. Tel. 318—373-2272
Robert E. Jones, R.R. 1, Box 64, Rossville, Ind. 46065. Territory: Ill., Ind. and Ky. Tel. 317—379-3802
William H. Juzi, P.O. Box 458, Camp Hill, Pa. 17011. Territory: Del. and Pa. Tel. 717—737-0551
Hans Leuthold, 2470 McCormick Loop Road, Tillamook, Ore. 97141. Terrritory: Idaho, Mont., Ore., Wash., Wyo. & Humboldt Co., Calif. Tel. 503—842-4310
Robert A. McLaughlin, 2814 Birchwood Dr., Winston-Salem, N.C. 27103. Territory: Fla., Ga. Middle Tenn., N.C., and S.C. Tel. 919—765-5084
Clifford R. Orr, 5300 Pressley Road, Santa Rosa, Calif. 95404. Territory: Ariz., Calif., Colo., N. Mex., Nev., S.W. Tex. and Utah. Tel. 707—542-1161
George R. Pankey, 4211 Stratford Road, Richmond, Va. 23225. Territory: D.C., Md., Va., W. Va. and Eastern Tenn. Tel. 804—272-6731

EUNICE OVERLAND DIRECTOR OF BREED IMPROVEMENT PROGRAMS

EUNICE I. OVERLAND, 15214 Canyon Road East, Puyallup, Wash., took over her new duties as director of Breed Improvement Programs for The American Guernsey Cattle Club, Peterborough, N. H. on August 1.

Eunice is well qualified for her work. She was active in 4-H Club work for eight years and served as a 4-H leader for two years. During her work in 4-H she took many firsts in fitting and showing and type demonstrations. Her projects included dairy, vet science, weeds, dairy science, money management and leathercraft.

Eunice was the top 4-H dairy judge at the Evergreen State Fair and the Pacific International Livestock Exposition in 1967. In 1965 she was the recipient of the Puyallup Kiwanis Calf Award and in 1968 she was the Guernsey Youth Award winner.

She is a 1969 graduate of Washington State High School and a member of the Honor Society and Health Careers Club. Eunice graduated from Washington State University in 1973 with a degree of Bachelor of Science in Animal Sciences with distinction. She received two scholarships from the Washington State Dairy Wives. She served as secretary-treasurer of the Washington State Dairy Club for two years and was a member of the 1970 Washington State University judging team. This team placed second at the Pacific International Exposition. Eunice received the Swiss Bell Award in 1973 and she has judged three fairs in the past year and a half.

She was previously employed by the Grant County DHIA as a supervisor tester. She got her first Guernsey, a bull calf; on April 9, 1962 from her father. On November 2, 1967 she purchased her first registered Guernsey, Western Glow Sindy Annetta, from Ben Friedrichs, Western Glow Farms, Inc., Bow, Washington. She is the breeder of four registered Guernseys and still owns Western Glow Sindy Annetta and her August calf.

Eunice now makes her home in Peterborough, New Hampshire.

Edward B. Smith Resigns To Accept Position With Clearbranch Farm Stores

EDWARD B. SMITH, director of Golden Guernsey, Inc., Peterborough, N. H., has resigned, effective December 1, 1973 to accept a position with Herman J. Haga, Clearbranch Farm, Fort Valley, Georgia. Ed will be working with the Clearbranch Farm Stores and will help in the promotion of Clearbranch GOLDEN GUERNSEY milk products.

Ed Smith came to Golden Guernsey, Inc. on January 1, 1971 with a background of 19 years of successful dairy plant management and sales experience. He is a native of Michigan and was reared on a farm. Ed is a graduate of Michigan State University.

During World War II he served as a captain in the Infantry and was awarded the Silver Star, Bronze Star and Purple Heart with two clusters.

He served as Guernsey field representative in Michigan for two years and in 1952 he became sales manager of Pinemont Farm Dairy, Bristol, Virginia. Ed later became general manager and in 1967 when Pinemont Farm Dairy merged with Home Town Foods, Inc. he became general manager of the Tri-Cities area of Bristol, Va., Kingsport, Tenn., and Johnson City, Tennessee. Pinemont Farm Dairy was an extremely successful operation and distributor of GOLDEN GUERNSEY milk products.

On February 1, 1970 Ed became production plant manager for Monticello Dairy, Inc., Charlottesville, Va., a position he held until he assumed his duties of Director of Golden Guernsey, Inc. a year later. In 1970 he was president of the Virginia Dairy Products Association, Inc. and president of the Dairy Foundation of Virginia. Ed was one of the owners of Cedar Creek Farm, Inc. The Guernsey herd was dispersed August 4, 1973 and the 154 Guernseys sold for $92,850, an average of $602.92 per head.

Ed and his wife Eva are the parents of three children; two sons, Edward, Jr. and Thomas, and a daughter, Sandra Lynn. The Smiths will make their home in Fort Valley, Ga., and their many friends join us in wishing them much success and happiness in their new work with the Hagas and their GOLDEN GUERNSEY operation.

Edward B. Smith

Ray L. West in Idaho

RAY L. WEST, Director, Administrative Services, United Dairy Industry Association, 6300 North River Road, Rosemont, Illinois has resigned his position to accept the work as Administrator for the Idaho Dairy Products Commission, 1365 N. Orchard – Suite 212, Boise, Idaho 83704. Ray feels that this is a real chance to once again get a little closer to dairy farmers, and the Northwest is home for both he and Jean.

Ray served as field representative in the states of Colorado, Idaho, Montana, Utah and Wyoming. He served on the staff of the Guernsey Breeders' Journal and also as Director of the Promotion Division of The American Guernsey Cattle Club. Ray worked 19 years for Guernsey breeders as an employee of the Club. He left in 1959 to work for ADA and has for the past 14 years held positions of importance and prominence in the American Dairy Association and most recently, the United Dairy Industry Association.

Chat . . .

AT THE 26TH Annual Meeting of Louisiana Animal Breeders Cooperative, New Orleans, August 12, Kleinpeter Guernsey Farm, Baton Rouge, was presented with an award for the most increase in milk production per cow in the DHI Program.

When Feed Costs Are Up That's The Time You Need

PRODUCTION TESTING RECORDS MOST

MOST DAIRYMEN can pick out their cull cows. It's the top cows in the herd that we need to know about – if these top cows aren't fed properly it costs us money. *WE NEED TO KNOW AT ALL TIMES WHAT THE BEST COWS ARE DOING – TESTING DHIR AND DHI MAKES US BETTER DAIRYMEN AND OPERATORS.*

When feed costs are up, that's the time we need records most. We realize that with feed costs at their present levels, there is a strong temptation to stop testing and use that money to buy feed.

DON'T STOP TESTING – IT CAN HELP US AND WILL MAKE US MONEY

According to a report from the Department of Dairy Science, University of Wisconsin, Cooperative Extension programs research has shown:

TOP COWS return	**1.88 lbs. milk per lb. of feed**
Good cows return	**1.49 lbs. milk per lb. of feed**
Average cows return	**1.16 lbs. milk per lb. of feed**

Beef prices are high – there never was a better time to get our herds in order. Cull out the low producing, non-profitable cows. One of the greatest labor-saving devices in the dairy industry is to own high producing, persistent producing cows. *TESTING HELPS US FIND THE TOP COWS. INCREASED HERD PRODUCTION HELPS US GET MORE MILK PER POUND OF FEED.*

Make dairying pay the record way – test, don't guess

THE DAIRY BREED GROUP

The Dairy Breed Group (DBG) is a new publishing group composed of Ayrshire Digest, Brown Swiss Bulletin, Guernsey Breeders' Journal, Holstein-Friesian World, Jersey Journal and Milking Shorthorn Journal.

It is a cooperative effort to offer a more attractive advertising medium to commercial suppliers to the dairy industry than any of these magazines could offer individually, and to provide additional services to their combined total of over 56,000 subscribers.

With this issue we are pleased to introduce the DBG's new monthly feature section entitled **"This Dairy Business."** This special section is a pre-printed insert that will appear each month in each of the six magazines. This month's edition includes discussions of calf raising and herd replacements and their dollar importance to the dairyman, new products of special interest to dairy farmers, and all of the commercial advertising appearing in all six publications.

With increasing support from commercial advertisers we expect **"This Dairy Business"** to grow to 12 or more pages a month. The December feature will be concerned with income taxes as they relate to the purebred dairyman. We hope you will find this new DBG project both interesting and useful.

The American Guernsey Cattle Club
Continued

Leslie Peckham, 825 Robert St., Fort Atkinson, Wis. 53538. Territory: Iowa, Kans., Minn., Mo., Neb., N. Dak., S. Dak. and Wis. Tel. 414–563-3032
H. Joseph Pendergast, 6 South Grand St., Cobleskill, N.Y. 12043. Territory: N.Y. Tel. 518–234-7461
Edward J. Wright, 10540 Gratiot Rd., Saginaw, Mich. 48603. Tel. 517–792-4746; or 155 East Wilson Bridge Road, Worthington, Ohio 43085. Tel. 614–885-6683 (for Ohio). Territory: Mich. and Ohio

Golden Guernsey, Inc.

70 Main St., Peterborough, N. H. 03458
Tel. 603–924-3344

OFFICERS
Harry A. Herman, 1281 Sunset Drive, Columbia, Mo. 65201, President '77. Tel. 314–442-1076
Max L. Dawdy, Executive Sec.-Treas.
Ervin F. Diamond, Comptroller
GOLDEN GUERNSEY COMMITTEE
Leon R. Kleinpeter, Jr., Chairman, R. 6, Box 50, Baton Rouge, La. 70815, '74. Tel. 504–937-2121
Gavin W. McKerrow, Chm. Emeritus, Pewaukee, Wis. 53072. Tel. 414–562-7316
G. P. Black, Box 37, Arrey, N. Mex. 87930, '74. Tel. 505–267-3611
Edward W. Custer, Drawer AX, Mississippi State, Miss. 39762, '74. Tel. 601–325-2330
Herman J. Haga, R. 1, Ft. Valley, Ga. 31030, '75, Tel. 912–825-5161
Norman P. McClelland, 2228 North Black Canyon Highway, Phoenix, Ariz. 85009, '75. Tel. 602–272-6721
Richard H. Merritt, Town Farm Rd., Farmington, Conn. 06032, '76. Tel. 203–677-1583
Carroll L. Ward, Jr., P.O. Box 146, Astatula, Fla. 32705, '76. Tel. 904–343-3328
(Year indicates Committee term Expiration)

ADMINISTRATION
Edward B. Smith, Director

REGIONAL MANAGERS
ALABAMA, FLORIDA, GEORGIA, NORTH CAROLINA, SOUTH CAROLINA AND MIDDLE TENNESSEE
R.A. McLaughlin, 2814 Birchwood Drive, Winston-Salem, N.C. 27103. Tel. 919–765-5084
CALIFORNIA
Clifford R. Orr, 5300 Pressley Road, Santa Rosa, Calif. 95404. Tel. 707–542-1161
D.C., MARYLAND, VIRGINIA, WEST VIRGINIA AND E. TENNESSEE
George R. Pankey, 4211 Stratford Rd., Richmond, Va. 23225. Tel. 804–272-6731
ILLINOIS, INDIANA AND KENTUCKY
Robert E. Jones, Field Representative, R.R. 1, Box 64, Rossville, Ind. 46065. Tel. 317–379-3802
MICHIGAN AND OHIO
Edward J. Wright, 10540 Gratiot Rd., Saginaw, Mich. 48603. Tel. 517–792-4746; or 155 E. Wilson Bridge Rd., Worthington, Ohio 43085. Tel. 614–885-6683 (for Ohio)
TRI-STATES
Darrell Ehrlich, 330 W. Broadview Drive, Lincoln, Neb. 68505. Tel. 402–466-3788

STATE REPRESENTATIVES
NEW YORK
H. Joseph Pendergast, Business Manager, N.Y. State G.B. Co-Op., Inc., 6 South Grand St., Cobleskill, N.Y. 12043. Tel. 518–234-7461
PENNSYLVANIA AND DELAWARE
William H. Juzi, Business Manager, John Blyholder, Jr., N.E. Fieldman, Pa. G.B.A., P.O. Box 458, Camp Hill, Pa. 17011. Tel. 717–737-0551
Willard W. Walton, W. Fieldman, 825 N. Main St., Apt. 20, Greensburg, Pa. 15601. Tel. 412–837-2597
WISCONSIN
Leo Gasper, Field Sec., Wis. G.B.A., P.O. Box 92, Baraboo, Wis. 53913. Tel. 608–356-4438

Mrs. Walter Rigsbee

MRS. WALTER RIGSBEE, 74, passed away at the Gainesville, Ga., Hospital on September 9 after several years of lingering illness. She was the mother of Mrs. Leslie Peckham, Fort Atkinson, Wisconsin.

In addition to Mrs. Peckham, Mrs. Rigsbee is survived by two other daughters, Mrs. Virgil Libke, Portland, Ore., Mrs. Timothy McCaskill, Ann Arbor, Mich., and a son, Douglas Rigsbee, Lula, Georgia. Mr. Rigsbee preceded her in death.

PHILLIP COPP

PHILLIP COPP, 79, passed away September 24 at his home, Yelm, Washington. Mr. Copp was an uncle of Albert H. and John P. McMonigle, Maxvale Guernsey Farm, Route 1, Box 1198, Yelm. Mr. Copp was retired from the Dept. of Commerce, Washington, D. C., where he had been employed in the foreign language division. He spoke six different languages and had attended the Geneva Conference.

SEND IN YOUR ALL-AMERICAN ENTRIES EARLY

All-American entries and pictures MUST be received at the Home Office by December 3, 1973, as the Nominating Committee meets in December in Peterborough, New Hampshire. Don't miss out because you have waited too long. Mail your nominations for All-American consideration as EARLY as possible!

The nomination blanks are no longer being sent, at random, from The American Guernsey Cattle Club. Nomination blanks may be obtained by contacting the Guernsey Breeders' Journal, Peterborough, N. H. 03458, or they may be obtained from your field representative while at the shows where you exhibit.

Individual Pictures of Animals in Groups For All-American Consideration Will Be Accepted

For the 1973 Nominations, if a breeder is unable to get an individual picture of his junior get of sire, get of sire, produce of dam or best three females, the Guernsey Breeders' Journal will accept individual pictures of each member of the group nominated. However, breeders are urged to get group pictures whenever time and the opportunity presents itself. If this is not possible and a breeder submits individual animal pictures of the members of the group **these individual pictures must be taken this year.** This ruling is in accordance with the recommendation made by PDCA in 1972.

CLASSIFICATION SCHEDULES FOR 1974, 1975 and 1976

In order to prepare pre-printed worksheets, applications listing animals to be classified must be submitted to The American Guernsey Cattle Club 30 days before an area schedule begins to guarantee a place in the schedule. Applications may be obtained from your field representative or by writing The American Guernsey Cattle Club.

Area	1974	1975	1976
Eastern Pennsylvania, Delaware, New Jersey	Jan. 15-25	Fall	None
Arizona, California, New Mexico	Mar. 11-23	Fall	None
Indiana, Kentucky	Apr. 2-16	Fall	None
Eastern Oregon, Eastern Washington, Idaho	Apr. 8-20	Fall	None
Kansas, Nebraska, Missouri	Apr. 24-May 4	Fall	None
Western Pennsylvania	June 3-8	None	Spring
Colorado, Utah, Nevada, Montana, Wyoming	June 17-29	None	Spring
Eastern New York	July 8-13	None	Spring
New England: Connecticut, Maine, Massachusetts, New Hampshire, Vermont, Rhode Island	July 15-26	None	Spring
Western Washington, Western Oregon, Humboldt County, California	Aug. 12-24	None	Spring
Wisconsin	Oct. 16-Nov. 4	None	Spring
Florida, Georgia, North Carolina, South Carolina, Middle Tennessee	Nov. 11-22	None	Spring
Ohio	Dec. 2-20	None	Spring
Maryland, Virginia, West Virginia, Eastern Tennessee	None	Spring	Fall
Western, Northern & Central New York	None	Spring	Fall
Illinois	None	Spring	Fall
Michigan	None	Spring	Fall
Iowa, Minnesota, South Dakota, North Dakota	None	Spring	Fall
Alabama, Arkansas, Oklahoma, Mississippi, Louisiana, Texas, West Tennessee	None	Spring	Fall

CALENDAR OF COMING EVENTS

Sales

NOVEMBER

Nov. 19. M and R Acres Dairy Dispersal, at the farm, Bucklin, Mo., Milford R. & Ramalee Olson, owners. Sale managed by Donald J. Bowman Dairy Sales Service, Hamilton, Missouri 64644.

Nov. 25. 296th Special Guernsey Sale, at the Sales Pavilion, Lancaster, Pennsylvania. Sale managed by the Pennsylvania Guernsey Breeders' Association, Box 458, Camp Hill, Pa. 17011.

DECEMBER

Dec. 1. Annual Minnesota G.B.A. 4-H Blue Ribbon Calf Sale, Livestock Pavilion — U Farm Campus, St. Paul, Minn. 1:00 p.m.

Dec. 8. Highland Farm Complete Dispersal, at the farm, Mankato, Minnesota 56001, C. N. Adams & Sons, owners. Sale managed by George Chambers, 515 S. Lincoln St., Owatonna, Minn. 55060 and Olaf J. Kjome, Spring Grove, Minn. 55974.

JANUARY

Jan. 17. 297th Special Guernsey Sale, at the Sales Pavilion, Lancaster, Pennsylvania. Sale managed by the Pennsylvania Guernsey Breeders' Association, Box 458, Camp Hill, Pa. 17011.

APRIL

Apr. 17. 49th Renewal of The Guernsey Sale and 11th Kentucky National Show and Sale, Kentucky Fair and Exposition Center, Louisville. Sale managed by The Merryman Company, Sparks, Maryland 21152.

Meetings

NOVEMBER

Nov. 24. Kansas Guernsey Breeders' Association Annual Meeting, Ramada Inn, Newton, Kansas.

DECEMBER

Dec. 1. Iowa Guernsey Breeders' Annual State Meeting, Amana, District 3, host.

Dec. 8. Nebraska Guernsey Breeders' Association Annual Meeting, The Knolls, Lincoln, Nebraska.

Dec. 15. Missouri Guernsey Breeders' Association Annual Meeting.

JANUARY

Jan. 8. 43rd Annual Meeting of the Pennsylvania Guernsey Breeders' Association, at the Harrisburg Consistory, 2701 N. Third Street, Harrisburg. 10:00 a.m.

Jan. 31-Feb. 1. Kentucky Dairymen's Conference, Holiday Inn, Brownsboro, Louisville, Kentucky.

Fairs and Shows

NOVEMBER

Nov. 9-17. Pacific International Livestock Exposition, Portland, Ore. Guernseys will be judged Nov. 13 (open) by Jim Pappas.

Nov. 9-17. Royal Agricultural Winter Fair, Toronto, Ontario, Canada. Guernseys will be judged Nov. 14 (open).

JANUARY

Jan. 7, 1974. Pennsylvania Farm Show, Harrisburg, Pa. Guernseys will be judged (jr. & open) by Paul Fleming.

Jan. 25-Feb. 3. Southwestern Exposition & Fat Stock Show, Fort Worth, Texas. Guernseys will be judged Jan. 31 (open & jr.).

FEBRUARY

Feb. 5-16. Florida State Fair, Tampa, Fla. Guernseys will be judged Feb. 12 (jr.) and Feb. 14 (open) by Lawrence O. Colebank.

Feb. 8-17. San Antonio Livestock Exposition, San Antonio, Texas. Guernseys will be judged Feb. 15 (jr.) and Feb. 16 (open).

Chat . . .

W. WALDO WILLIAMS, Brigadoon Farm, Argyle, N. Y., writes, "My bull turned on me on September 10 leaving me with five broken ribs and a broken right arm. He is now providing us with high priced hamburger — pedigree or no pedigree!!" We wish Waldo a speedy and complete recovery.

Lord, Thank You

Thank you for our food and water,
Thank you for our animals.
Thank you for our world,
Thank you for our house,
And thank you for our land.
Thank you for our parents and grandparents too.
Thank you for the trees and birds.
Thank you for the lakes, brooks and seas.
Thank you for helping the Pilgrims find America and keeping them safe.
Thank you for the hills and valleys,
And, most of all, thank you for our being born.

Debbie McQuillan (9 years)

New Members

The following Guernsey breeders have been accepted as members of The American Guernsey Cattle Club:

IOWA: Hubert Sternberg & Son, Route 1, Milford, recommended by Cedar Crest Farm.

NEW HAMPSHIRE: Everett W. Connor, R.F.D., Henniker, recommended by Dwight W. Connor.

WISCONSIN: R. H. Boutwell, Route 1, Dalton, recommended by Arnold J. Knight.

THE BENTONVILLE County Fair, Arkansas, was held September 18-21. There were 48 head of Guernseys exhibited by three families and two Junior exhibitors. The Couch girls of Siloam Springs, had all the winners in the Junior Show, with Sharon Couch having the senior and grand champion on her aged cow. Don Cloe, Bentonville, had senior and grand champion in the open show on his three-year-old.

DECEMBER'S Lucky Registration Number is

2635351

A Guernsey will be registered with the above number sometime next month. The recorded owner of that animal will receive a coupon good for 3 FREE registrations any time within one year from the recording date.

Keep your registrations current and try for the Lucky Number.

Last month's winner was:

Ronnie Wright
Canton, Pennsylvania

Federal Judge Puts Off Atoka Dairy Suit Ruling

From the Tulsa Daily World
September 11, 1973

By Doug Hicks

A FEDERAL court hearing, Muskogee, Okla., took on a "down home" atmosphere September 21, as Atoka Dairyman J. Jene Mungle continued his fight to be left alone by the Agriculture Department's marketing administration. Before the two-hour civil suit hearing ended, U. S. District Judge Luther Bohanon recalled he had "milked some cows, too" as a youth.

Referring to Mungle as "a man of obvious substance and integrity," Bohanon made no immediate ruling. Previously he withdrew a summary judgment against the dairy after Mungle complained he hadn't been given a hearing. "I'll enter an order," Bohanon said, "as quickly as I can determine whether you're right or wrong."

The owner of Mungle's Guernsey Farms is being sued for failure to make monthly reports to the marketing administration. Tired of "government interference" and contending the reports would be repetitious, Mungle fears his 600-head operation could eventually come under price-setting regulations by the administration.

Richard E. Arnold, marketing order administrator, Tulsa, said the Mungle dairy would not come under regulations unless it bought milk from outside the administration's minimum price-setting domain. Mungle was forced to do so on one occasion three years ago because of a drought.

"I wouldn't do it again, though, if I knew it would get me into all these legal entanglements I'm in today," Mungle said. He compared his situation to "a bumblebee being run over by a bulldozer."

Arnold pointed out the marketing administration orders can be changed by a vote of the producers. The power of the vote, however, is related to the amount of milk produced at each dairy. Mungle would come under the Red River Valley Marketing Area, where his 8,000 pounds of milk produced daily comprises less than two percent of the total production for the 24 counties. "I wouldn't have much of a say," said Mungle, who has refused government price subsidies.

Atoka County, where Mungle does the bulk of his business, does not come under the marketing administration jurisdiction. Four of the other five counties the dairy serves, however, are included in the RRVMA. "It would appear that this (the fact that Atoka County isn't included) would be in his favor if he objects to the regulations, which he does," Arnold testified.

Mungle told the court he makes monthly production reports to the U. S. Crop Reporting Service and Dairy Herd Improvement Association. Arnold said, however, the data is not made available to the marketing administration and that the DHIA information would not be specific enough.

After the hearing, Mungle's wife, Becky, walked over to Arnold and invited him to the farm's annual "Dairy Day" which entertains dozens of 4-H Club and FFA youngsters each summer. "We would want him to come on an unofficial basis, of course," she smiled.

Also in a post-hearing conversation, U. S. Dist. Atty. Richard A. Pyle said it was his first time to prosecute a civil case in federal court where the defendant served as his own attorney. Pyle has on several occasions urged Mungle to hire a lawyer since the case was filed last March.

"It just goes against my principles as an American to think the U. S. Government can bring an individual citizen, regardless of his means, into court, force him to endure untold mental anguish and expense and offer him no relief other than the statement, 'Get yourself an attorney.' "

Pyle took issue with the dairyman when Mungle referred to himself as a "country boy."

"A man who has a 600-head dairy farm isn't a country boy," Pyle said. "You're not a poor boy by any stretch of the imagination and you're certainly not ignorant," he added, referring to other statements by the defendant.

Mungle said he hoped to bring attention to "the continuing invasion by our government into individual endeavors, hopes and dreams" that is "slowly destroying our individual initiative." He told Bohanon the court has been "put into a gray area of interpretation of rules and regulations which have been written out of legislation passed many years ago, and since amended and revised many times governing the distribution of milk from a dairy."

Mungle warned that rules "sometimes lose all resemblance to the original legislative intent or purpose." He said Bohanon's ruling "could have a direct bearing on what is to happen in the field of agriculture for years to come."

Mungle has indicated he would not appeal a ruling against the dairy, started 50 years ago by his father with one cow. A calf recently died because Mungle was late in checking on it, perhaps a factor in that decision. "I should have been down there at 3 p.m., but I was working on this case and didn't make it until 5 p.m.," he told a friend. "It will be good to get back to the business of milking cows again."

Willard Krueger
ABS Vice-President

WILLARD A. KRUEGER, 45, vice-president of Marketing, American Breeders Service, died August 31, following a brief illness. A veteran A.I. international executive, Krueger headed the Domestic and International Divisions, and was a dominant figure in ABS' successful worldwide dairy and beef marketing programs.

Willard A. Krueger

Since 1967, Krueger has served as vice-president of Marketing, directing the efforts of over 100 regional and district sales personnel, plus 2,500 representatives. During his 26 years in the A.I. industry, he also served as Midwest area manager for the Dairy Progeny Test Program, assistant to the director of Marketing and Breeding Division, and general sales manager. Prior to joining the headquarters staff, Krueger built and operated an Idaho-Utah based ABS distributorship to the largest volume in the history of American Breeders Service.

Mr. Krueger was a Wisconsin native. He is survived by his wife, the former La Verne Stackman; a daughter, Mrs. Robert Elmer, Plain, Wis.; a son, Michael, and one grandchild.

Dr. Robert E. Walton, president of American Breeders Service, summarized his contributions in this statement, "With the passing of Willard Krueger, we lost a wonderful friend, a great man, and a leader of the highest standards."

1973 NATIONAL GUERNSEY SHOW

World Dairy Expo, Madison, Wisconsin

210 HEAD – 23 BULLS – 65 FEMALES UNDER 2
122 FEMALES OVER 2

Russell J. Wenger and Sons, Valley Set Farm,

Premier Breeder And Premier Exhibitor -

Repeats As Premier Breeder For The Fifth Time.

Makes Clean Sweep Of All Group Classes

Lockshore Sultan Rebel Senior And Grand Champion For Third Year For James And Alice Fish

Cloverland Prince Flash Twice All-American Is Reserve Senior And Reserve Grand Champion Bull For Cloverland

Lavon Farms HC Hydro – A Champion – Wins Junior Champion Bull Honors For Johnny Wallis – High Meadows Ambassador Is Reserve Junior Champion For Henry Venier

Paulas Viscount Paulette, E–94.5 – 4 Times All-American, Once A National Grand Champion And Three Times Reserve National Grand Champion, Wins Senior And Grand Champion Honors. Paulette Is Also National Champion Of The Junior Show

U V M Princess Ramona, E–94.0 – Gold Star Dam, May 1973 – Twice All-American – Is Reserve Senior And Reserve Grand Champion

D Harmons AM V Valentine – Top Of The 1973 Third National Heifer Sale, All-American Heifer Calf, 1972 – Wins Junior Champion For Quail Roost Farms

Spring Walk C Sherry Wins Reserve Junior Champion Female Honors For Floyd Wachtel And Family

Hanover Hill Gold Signe – Reserve All-American 4-Year-Old – Is Champion Uddered Cow For Lee And John Housley And Winner Of Joe Eves Production Trophy

Indiana Again Has Both Junior And Open Show State Herds

THE 1973 NATIONAL GUERNSEY SHOW was held October 3-4, in conjunction with the World Dairy Expo, Madison, Wisconsin. This year 210 head, a decrease of 37 from the 1972 Show, were paraded before Judge Lawrence O. Colebank, Knoxville, Tenn. and Associate Judge Lawrence M. "Speck" Newman, New Haven Guernsey Farm, Route 1, Box 214, Raymond, Washington. Lawrence and Speck worked well together and Judge Colebank appeared relaxed and at ease as he did an outstanding job of placing the outstanding classes.

BULL CLASSES – 23 HEAD

In a class of nine bull calves, Judge Colebank went to High Meadows Ambassador, a son of Rosewood Nona's Ambassador out of a Darimost, for first place. This outstanding bull calf is owned by Henry C. Venier, La Fayette, N. Y., and was junior champion at the New York State Fair. He went on to later take reserve junior champion honors for the show. In second place was a Wistar son shown by Mark Erdman, Chenoa, Ill., and third place went to Bill Taylor, Canton, Missouri. Lawrence felt he had a close placing in his top pair of bull calves as both were stretchy, with good bone and growth. He gave his first place bull an advantage in correctness on the walk, more width at the pins and a slight advantage in heart and rib. He commented on the sharpness and quality of his second and third bull calf and gave the calf in second an advantage in bone, depth of heart and upstandingness.

In a class of four yearling bulls, Judge Colebank found his junior champion. This bull, Lavon Farms HC Hydro is by Housleys J Champion out of an Excellent Billy and is owned by Johnny Wallis, Springfield, Missouri. In second place was another Champion, Price-Black Starlets Oscar, owned by Price-Black Farms, Arrey, New Mexico. Third went to a Nance son, Maple Leaf Prestige, owned by Russell J. Wirt and Family, Lewiston, Minnesota. Lawrence felt he had an easy top in this class. He liked the first place bull better on the walk and felt this yearling had the best top, more width through the heart and the nicest rump in the class.

In a strong class of nine bulls, two and over, Judge Colebank found both his grand and reserve grand champion bulls. Lawrence commented that this was one of the better classes for bulls that he had seen in years. He felt it was a close placing between the eight-year-old bull and the three-year-old. He gave the nod to Lockshore Sultan Rebel over Cloverland Prince Flash because

Reserve Champions

U V M Princess Ramona, first prize cow, four years and under five, reserve senior and reserve grand champion female, winner of the Burton Lane Trophy, owned by Dr. M. L. Weldy, Goshen, Indiana. Sire: Lyrene May Rose Prince. Dam: U V M Vern Rosalie.

Cloverland Prince Flash, second prize bull, two years and over, and reserve senior and reserve grand champion, senior and grand champion at Maryland, owned by Cloverland Farms Dairy, Inc., Phoenix, Maryland. Sire: Lyrene May Rose Prince. Dam: Cloverland F Bea.

Spring Walk C Sherry, first prize heifer calf and reserve junior champion female, owned by Floyd Wachtel & Family, Big Prairie, Ohio. Sire: Housleys J Champion. Dam: Spring Walk Brandys Zelda.

High Meadows Ambassador, first prize bull calf and reserve junior champion, owned by Henry C. Venier, La Fayette, New York. Sire: Rosewood Nonas Ambassador. Dam: High Meadows Dari Pearl.

First Place Winners

Messix M C Ruby, first prize junior yearling heifer, owned by W. B. & F. M. Messix, Queen Anne, Maryland. Sire: Woodacres Master Chief. Dam: Carol Farms C Ruby.

Hilltop Champions Melissa, first prize cow, two years and under three, winner of The American Guernsey Cattle Club Trophy, owned by Ridgeway Farm, Riceville, Tennessee. Sire: Housleys J Champion. Dam: Jolly Verns R Honey.

Valley Set Champ Angela, first prize cow, three years and under four, owned by Russell J. Wenger & Sons, Goshen, Indiana. Sire: Housleys J Champion. Dam: Valley Set Als Alice.

of more angularity, openness and breed character. He granted that his bull in second had the nicest top and handled better than any bull in the class. He felt both bulls were equally good through the thurls and at the pins, however, he gave his top bull the advantage in maturity and dairyness. Lawrence gave his second place bull an advantage in feet and legs and felt he was better on the move. He liked the rump and smoothness of his third place bull and felt they fitted together well in second and third in this good class. The bull in first place, Lockshore Sultan Rebel, was made senior and grand champion for the third consecutive year. He was Reserve All-American aged bull in 1969 and All-American aged bull in 1971, 1972. The bull in second, Cloverland Prince Flash, was All-American junior yearling, 1971 and All-American two-year-old bull, 1972. He went on to win reserve senior and reserve grand champion of this year's show. The bull in third, Valley Set Champ Jesse, Julius Mithoefer and Family and Russell J. Wenger and Sons, sired the first place junior get in the show.

FEMALE CLASSES – 187 HEAD

65 HEIFERS – 122 COWS

In a class of 22 heifer calves, first place went to Spring Walk C Sherry, shown by Bill Wachtel, Big Prairie, Ohio. This outstanding heifer calf looks like a comer and showed a world of promise. She is owned by Floyd Wachtel and Family and is sired by Housleys J Champion. She went on to win reserve junior champion honors for Bill. In second place was Robin S Apollos Beaut, owned by Brenda Kaye Poynor, Franklin, Tennessee. This heifer calf was junior champion in the Junior Guernsey Show. In third place was Wee Manor Leader Beau, a daughter of Villa Crest P Leader, shown by Charles Craig and Family, Jonesboro, Indiana. Judge Colebank felt his top heifer calf could be a little stronger over the top, but because of her strength through the front end, her bone, quality and evidence of dairyness she should head this class. He gave his calf in second an advantage in greater length, more depth and felt she was nicer at the pins than the good heifer calf in third place.

In a class of 19 junior yearling heifers, first place went to Messix M C Ruby, a daughter of Woodacres Master Chief, owned by W. B. and F. M. Messix, Queen Anne, Maryland. In second place was Round Pond Neds Joy, owned by A. C. Oliver, Scottsville, Kentucky. This heifer was reserve junior champion of the Junior Show. In third place was Valley Set Jes Muriel, a member of the winning junior get of sire. Lawrence felt it was a close placing between his top pair. He commented that he would like to change his first place heifer in rear pasterns, but during the show she was never out of position, she was neater through the shoulders and had a slight advantage in breed character and sharpness. He felt that the heifer in third place had as good a rump as any in the class, but gave the heifer in second an advantage in style, especially while on the move.

In a class of 22 senior yearlings, first place went to D Harmons AM V Valentine, a daughter of Rosewood Nonas Ambassador, that topped the Third National Heifer Sale in 1973 at $4,600. This heifer was All-American heifer calf in 1972 and is owned by George Watts Hill, Quail Roost Farms, Rougemont, North Carolina. In second place was Oakdale Dari Fayvor, a daughter of Housleys Dari Fayvor, owned by Lee and John Housley, Ridgeway Farm, Riceville, Tennessee. Third place went to Valley Set Jes Freda, a member of the first place junior get of Valley Set Champ Jesse. Lawrence gave his first place heifer an advantage in strength and substance.

He felt she was smoother over the tail setting and had an advantage in heart and rib over the heifer in second place. He gave his heifer in third an advantage in rump over the one in second, but because of better teat placement, more sharpness and upstandingness he placed his heifer in second over the dairylike heifer in third place. The first place senior yearling, D Harmons AM V Valentine went on to win junior champion honors.

122 FEMALES, TWO AND OVER

The milking classes were especially impressive. The 70 two- and three-year-olds were a sight to behold and it was a thrill to watch Lawrence work in these outstanding classes. The future of the breed is assured when we find great young cows like these coming along in the breed. Breed progress was in evidence and the ringside was impressed with the quality of the classes.

In a class of 38 two-year-olds, first place went to Hilltop Champion Melissa, Reserve All-American senior yearling heifer, 1972, purchased recently by Lee and John Housley, Ridgeway Farm, from Nina C. Rickard, Sprakers, New York. "Melissa" is a daughter of Housleys J Champion and she was first uddered two-year-old. In second place was Wee Manor T Cinda, owned by Quail Roost Farms. "Cinda" was Honorable Mention All-American senior yearling in 1972, and the top female at $5,000 in the 1973 Guernsey Sale. She is a daughter of Villa Crest P Leader, sire at ABS. In third place was McKerrows C Jenn, a daughter of Housleys J Champion, owned by Lester Lurvey and Sons, Baraboo, Wisconsin. "Jenn" was second best uddered two-year-old and she recently topped the 1973 Great Northern Classic at $2,000. "Jenn" was bred by McKerrow Farms, Pewaukee, Wis., and purchased by Thomas Lurvey, Baraboo.

Judge Colebank felt his top selection, milking since January, had a lovely udder. She was the cleanest cut heifer in the class, more correct in fore udder, with a youthful look and great evidence of power and strength. He placed two over three because of more width of chest, greater stretch and more bone, granting his animal in third a slight advantage over two in udder.

In a class of 32 cows, three years and under four, for top place Judge Colebank went to Valley Set Champ

First Place Winners

Hanover Hill Gold Signe, second prize cow, five years and over, and champion best uddered cow, winner of the Meadow Lodge Farm Trophy and the Joe Eves Production Trophy, senior and grand champion at Tennessee, owned by Ridgeway Farm, Riceville, Tennessee. Sire: Hanover Hill Dari Goldfinger. Dam: Hanover Hill Dari Sobee.

Udder of Hanover Hill Gold Signe, champion best uddered cow, owned by Ridgeway Farm, Riceville, Tennessee. Winner of the Meadow Lodge Farm Trophy.

First prize produce of Valley Set Vals Anabel, winner of the Franchester Farms Trophy, shown by Russell J. Wenger & Sons, Goshen, Indiana. Left to right: Valley Set Prince Alma and Valley Set Als Alice.

First prize best three females, winners of the Bill Jones Trophy, shown by Russell J. Wenger & Sons, Goshen, Indiana. Left to right: Valley Set Corp Sandy, Valley Set Champ Angela and Valley Set Prince Alma.

First Place Winners

First prize junior get of Valley Set Champ Jesse, winner of the Quail Roost Trophy, shown by Russell J. Wenger & Sons, Goshen, Indiana. Left to right: Valley Set Jes Verna, Jualmi Jess Alma, Valley Set Jes Muriel and Valley Set Jes Freda.

First prize senior get of Lyrene May Rose Prince, winner of the Peer Challenge Trophy and Select Sires Trophy, shown by Russell J. Wenger & Sons, Goshen, Indiana. Left to right: Valley Set Prince Angie, Valley Set Prince Alma, Valley Set Prince Harp and U V M Princess Ramona.

Angela, shown by Russell J. Wenger and Sons. "Angela" was Reserve All-American junior yearling in 1971. She is by Housleys J Champion and was selected as first uddered three-year-old. In second place was Lances C Allie, another Champion daughter, owned by Lee and John Housley, Ridgeway Farm. Third place went to Willow Spring F Pretty Spot, owned by Tamalyn Fish, Lockshore Farm, Hickory Corners, Michigan. She was purchased by Tamie in the 47th Guernsey Sale and First World Premiere Sale for $2,300 in 1972. She was selected as second best uddered three-year-old and was reserve senior champion in the Junior Show. "Pretty Spot" is by Willow Spring Financier, he sire of the third senior get of sire. The Midwest Breeders Cooperative, Shawano, Wis., presented its production award for fat to Russell J. Wenger on the record made by Valley Set Prince Harp, a member of the first senior get of sire. The award for milk went to Donna Jean Wagner on Corporal Lanita Rose with a record of 16,205 lbs. milk, 2-6–305–2x.

Lawrence gave his first place animal an advantage in fore and rear udder attachment. He liked the stretch and scale of the animal in second, but the udder on the top gave her the advantage. The cow in second because of more bone, strength and substance placed over the cow in third that had an advantage in udder.

Winning Indiana State Herd

John W. McKitrick, James Crowley and Dr. Harry A. Herman.

Kathy Stanelle and Mrs. Harry A. Herman.

In a class of 25 four-year-old cows, first place went to U V M Princess Ramona, owned by Dr. M. L. Weldy, Maurana Farm, Goshen, Indiana. "Ramona" was made second best udder in her class and is a member of the first senior get of sire. She is an E–94.0 daughter of Lyrene May Rose Prince with a class leading two-year-old record. She was twice an All-American; as a two- and three-year-old. She was champion of the 1972 Show and reserve senior and reserve grand champion of this year's show. She was winner of the Midwest Breeders Production Award for both milk and fat. In second place, and best uddered cow in the class was Oakvale Hals Guylet, a daughter of Mulhocaway Butterfat King Hal, shown by Arthur H. Ulland, Austin, Minnesota. Third place went to Wagners Rex Bunny, a daughter of Pine Vista Rex, owned by Audrey D. Wagner, Cissna Park, Illinois. Judge Colebank gave his animal in second place an advantage in udder over his top cow, but because of her power, bone, strength, scale and balance he placed her up.

In a class of 26 cows five years old and over, first place went to Paulas Viscount Paulette, Henry Leffler and Sons, Manor Lodge Farm, Marion, Indiana. "Paulette" was made second best udder in her class. She is a 94.5 Excellent daughter of Henslee Farms Viscount. She is four times an All-American. She was the 1972 reserve senior and reserve grand champion and this year's senior and grand champion. She is now twice a National Grand Champion and three times a Reserve National Grand Champion. She is also champion of this year's Junior Show. In second place was Hanover Hill Gold Signe, shown by Lee and John Housley. She is the 1972 Reserve All-American four-year-old, the champion uddered cow of the show, and the winner of the Joe Eves Production Trophy with a record of 19,360 – 4.8% – 932 – 4-7DHIR – 305 – 2x. She classified Excellent and is a double granddaughter of "Darimost." Third place went to Dispatch Financier Dina, a daughter of Willow Spring Financier, owned by Mark A. Loveless, Cromwell, Indiana. Dina was first two-year-old and reserve grand champion, National Junior Show, 1970 and she is Excellent. The winner of the Midwest Breeders Cooperative Production Trophy for fat went to Zinnias King Hal Mitsy, owned by Lee and John Housley. Their "Gold Signe" cow, the recipient of the Joe Eves Production Trophy, also won the Midwest Breeders Cooperative Trophy for milk.

Lawrence placed his top cow up because of her tremendous spring of rib, her greater depth of body and more strength and balance. He gave his animal in second place an advantage in udder over his top cow and mainly because of her better udder she went up over the cow in third place in a close placing. He also gave his animal in second an advantage in length and felt she was better in heart than his cow in third place.

PREMIER BREEDER – PREMIER EXHIBITOR

Premier breeder and premier exhibitor honors went to Russell J. Wenger and Sons, Valley Set Farm, Goshen, Indiana. The Wengers have won premier breeder recognition five times, 1968 and 1970–1973.

GROUP CLASSES

Russell J. Wenger and Sons won all the group classes. Bernard Pralle, Onalaska, Wis., took second in the breeders get of sire, produce of dam and best three females classes. Lee and John Housley had second get of sire on the get of Housleys J Champion and second junior get on daughters by Housleys Dari Fayvor.

8 STATE HERDS

Indiana continued to win the state herd class, Tennessee, once again was in second, followed by Wisconsin, Illinois and Kentucky.

WORLD DAIRY EXPO COLLEGIATE AND 4-H JUDGING CONTESTS

THE WORLD Dairy Expo Collegiate and 4-H Judging Contests were held at the Expo Center, Madison, Wis., Wednesday, October 3. D. P. Dickson, Dairy Science Dept., University of Wisconsin, Madison and James D. Hanson, University of Wisconsin, Dairy Agent, Manitowoc, Wis., were superintendents for the contest. Miles R. McCarry, Curtiss Breeding Service, Cary, Ill., was Collegiate Judging Coordinator. Armin Fruechte, Tri-State Breeders Co-op, Westby, Wis., was the 4-H Judging Coordinator. Frederick Krueger, Curtiss Breeding Service, served as livestock coordinator for the World Dairy Expo Intercollegiate Dairy Cattle Selection Contest.

The College and 4-H Coaches dinner was held Tuesday evening, October 2 at the Cuba Club, Madison. The College and 4-H Awards breakfast was held Thursday morning, October 4 at the Lake Windsor Country Club. Charles Bohl, ABS, DeForest, Wis., served as chairman.

The high team in the Collegiate Division (22 teams competing) was the University of Missouri with 2120 points. They were the winners of the Otto Schnering Memorial Trophy. Virginia Polytechnic Institute was second with 2112, third was Purdue University, fourth, the University of Wisconsin, Madison and fifth went to California Polytechnic.

Special Awards...

Lockshore Sultan Rebel, first aged bull, senior and grand champion, winner of the **Langwater Trophy** and Minnesota Valley Breeders Association, New Prague, Trophy; James A. Fish, owner and exhibitor; Kathy Stanelle, National Guernsey Queen, holding the Minnesota Valley Breeders Trophy; Richard Hickman, who presented the trophy, and Donald Burton holding the Langwater Trophy.

Harry Herman presenting the **Douglaston Manor Trophy** for senior and grand champion female; Kathy Stanelle and Jim Fish holding the **Ralston Purina Trophy** for grand champion; Paulas Viscount Paulette, Mervel Leffler at the halter, and Judge Lawrence O. Colebank.

Don Burton holding the **American Guernsey Cattle Club Trophy**, Kathy Stanelle, Lee Housley, winner of the trophy at the halter of Hilltop Champions Melissa, first prize two-year-old.

Merton B. Sowerby presenting the **Meadow Lodge Farm Trophy** for champion best uddered cow, L. O. Colebank, Kathy Stanelle, John Housley at the halter of Hanover Hill Gold Signe, Lee Housley and Lawrence M. Newman.

Lawrence M. Newman, Kathy Stanelle, Paulas Viscount Paulette, first aged cow, Mervel Leffler at the halter, L. O. Colebank, and Mrs. Harry Herman presenting the **Carroll Eby Trophy.**

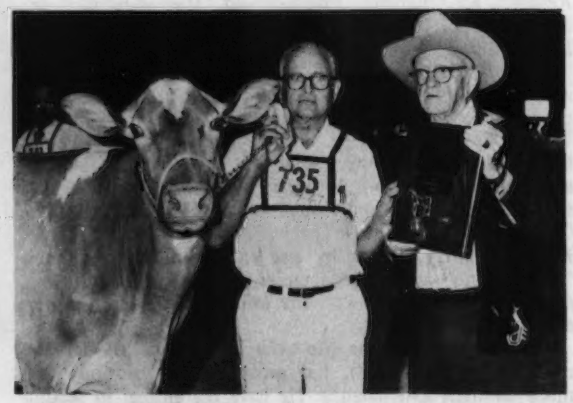

Hanover Hill Gold Signe, Lee Housley, Joe Eves presenting the **Joe Eves Production Trophy.**

Trophy Presentations

U V M Princess Ramona, Dr. M. L. Weldy receiving the **Burton Lane Trophy** for reserve champion from Peter Witmer.

W. C. Farner, Bismarck, Mo., presenting the **Bill Jones Trophy** to Russell J. Wenger for first prize best three females, Kathy Stanelle.

Left of get, Dr. M. L. Weldy, Armin Fruechte presenting the **Tri-State Breeders Trophy** for first breeders get of sire. Right of get, left to right (front), Russell J. Wenger, Kathy Stanelle, (rear) Ronald and Carlton Wenger.

Kathy Stanelle, Harry Herman presenting the **Franchester Farms Trophy** to Russell J. Wenger for first prize produce of dam.

Rowland Beauvais presenting the **Quail Roost Trophy** to Carlton Wenger for first prize junior get of sire.

Left of the first prize senior get of sire, Richard Chichester, executive vice-president and general manager of Select Sires, Inc., presenting the **Select Sires Trophy** to Carlton Wenger. Right of get, Kathy Stanelle, Eugene C. Meyer, associate editor of Hoard's Dairyman, presenting the **Peer Challenge Trophy** to Russell J. Wenger.

L. O. Colebank, Clayton Havens, Jr. with Midwest Breeders Production Awards for both milk and fat in aged cow class, Kathy Stanelle, U V M Princess Ramona, Dr. M. L. Weldy and Lawrence M. Newman.

L. O. Colebank, judge, Kathy Stanelle, Valley Set Champ Angela, first prize three-year-old, Ronald Wenger at the halter, and Lawrence M. "Speck" Newman, consultant judge.

Russell J. Wenger and Sons, winners of the premier breeder and premier exhibitor awards and the **Gordon Hall Memorial Trophies.** Left to right, Kathy Stanelle, Molly Hall, Jim Crowley, Russell J. Wenger, Ronald Wenger, Carlton Wenger, W. Terry Howard, Mona Fisher.

Willie L. Olsen, New Vernon, N. J., 1973 **Klussendorf Trophy** winner.

The individual high score winners in Intercollegiate judging were: Charles Thompson, Iowa State, 729.50; Brad Heinzman, Southern Illinois University, 728; Jim Zarndt, University of Wisconsin, Madison, 721.50; Randy Newsome, California Polytechnic, 716.75, and Dale Gardnew, Virginia Tech, 711.75 points. The University of Missouri team won in judging Guernseys and the coach and team members received silver Guernsey jugs.

In the 4-H Division (12 teams competing) first went to Illinois (2008 points), second, Minnesota, third, Michigan, fourth, North Carolina, and fifth, Wisconsin. The individual high score winners in 4-H judging were: Jeff Powell, Indiana, 704; Vern Brown, Michigan, 690.50; Randy Mohr, Illinois, 675.50; Terry Brown, Minnesota, 672, and Leslie Crouse, North Carolina, 669 points. The 4-H team from Iowa was high in judging Guernseys.

DAIRY SHRINE CLUB 25TH ANNIVERSARY BANQUET

THE 25TH ANNIVERSARY Banquet of the Dairy Shrine Club was held at the Youth Building, Dane Co. Exposition Center, Madison, Wisconsin. There were 623 in attendance.

Robert P. Niedermeier, president of the Dairy Shrine Club, called upon James E. Salesman, 1969 Student Recognition Contest winner, for the invocation. Dinner music was furnished by Marvin Seymour, organist. Everyone in attendance thoroughly enjoyed the entertainment furnished by the nationally recognized Zor Shrine Chanters under the directorship of Rodney E. Witte.

President Niedermeier did a splendid job in handling the introductions of the special guests at the banquet. Dale C. Kranz, Columbus, Wis., Student Recognition Contest winner, and his wife were introduced and Dale made a fine response as he outlined his plans for the future and discussed the dairy picture.

W. R. (Dick) Brooks, Paclamar Farms, Louisville, Colo., was the recipient of the Dairy Cattle Breeder Award. The citation was made by Dawson C. Jordan. Mr. Brooks made an inspiring report on his experiences and beliefs concerning the dairy industry.

Recognition was accorded to four pioneers: George R. Barrett (1913-1965) Keene, New Hampshire – Citation by Miles R. McCarry; Ernest E. Greenough (1883-1972) Merced, California – Citation by James F. Cavanaugh; Gordon Hall (1885-1968) Princeton, New Jersey – Citation by Merton B. Sowerby, and Paul O. Reymann (1867-1940) Wheeling, West Virginia – Citation by David Gibson.

The Guest of Honor was Enos J. Perry, Highland Park, N. J., and the citation was made by David Bartlett. Dr. Perry, a leader in establishing artificial insemination of dairy cattle in the United States gave a resume of some of his experiences and related his experiences with artificial breeding in Denmark. A report of the Pioneers and the Guest of Honor appears on pages 394, 395 of the October, 1973 issue of the Guernsey Breeders' Journal.

Arthur W. Nesbitt, secretary-treasurer, reported on the progress and programs carried on by the Dairy Shrine. For 1973 there were 682 new members and the total membership now totals 4,355.

Olaf Kjome, first recipient of the Klussendorf Trophy, made the presentation of the award to the 1973 winner, Willie Olsen. Olaf also introduced several former Klussendorf Trophy winners who were present at the banquet.

Dr. George Trimberger was elected president of the Dairy Shrine Club. He presented retiring president, Dr. Robert P. Niedermeier with a plaque in recognition of his outstanding leadership.

Credit is due James Crowley, World Dairy Expo show superintendent, Diann Schuette, dairy show secretary, W. Terry Howard, University of Wisconsin, Guernsey breed superintendent, and to the members of the University of Wisconsin dairy staff for their work. Les Peckham and Bob McLaughlin, field representatives of The American Guernsey Cattle Club, checked registration papers and assisted the show management. Leo Gasper, field secretary of the Wisconsin Guernsey Breeders' Association and a member of the World Dairy Expo, was also on hand to help and give assistance wherever needed. Robert Jones, Rossville, Ind., checked the cattle into the ring. Announcements during the show were handled by Neil Jorgenson, University of Wisconsin, during the first day and by Arthur W. Nesbitt, NASCO, Fort Atkinson, Wis., on the second day.

The show catalog was printed, courtesy of Select Sires, Inc., Plain City, Ohio. Breeders' rosettes were again furnished by The American Guernsey Cattle Club. The Wisconsin Guernsey Breeders' Association provided first place monies in all classes. All ribbons were given by Carnation/Genetics, Hughson, Calif. and Watertown, Wisconsin. Kathy Stanelle, Brillion, Wis., National Guernsey Queen, passed out ribbons and rosettes and added much charm and glamour to the show.

The exhibitors again are to be complimented on the tremendous quality of the show. The 1973 National was outstanding and a real credit to the breed, to the showmen and to the exhibitors.

Following is a list of awards:

SENIOR AND GRAND CHAMPION BULL

Lockshore Sultan Rebel, James A. & Alice B. Fish, Hickory Corners, Mich.

RESERVE SENIOR AND RESERVE GRAND CHAMPION BULL

Cloverland Prince Flash, Cloverland Farms Dairy, Inc., Phoenix, Md.

JUNIOR CHAMPION BULL

Lavon Farms HC Hydro, Lavon Farms, Inc., Plano, Texas and Johnny Wallis, Springfield, Mo.

RESERVE JUNIOR CHAMPION BULL

High Meadows Ambassador, Henry C. Venier, La Fayette, N. Y.

SENIOR AND GRAND CHAMPION FEMALE

Paulas Viscount Paulette, Henry Leffler & Sons, Marion, Ind.

RESERVE SENIOR AND RESERVE GRAND CHAMPION FEMALE

U V M Princess Ramona, Dr. M. L. Weldy, Goshen, Ind.

JUNIOR CHAMPION FEMALE

D Harmons AM V Valentine, Quail Roost Farms, Rougemont, N. C.

RESERVE JUNIOR CHAMPION FEMALE

Spring Walk C Sherry, Floyd Wachtel & Family, Big Prairie, Ohio

BULL CALF (9)

1, High Meadows Ambassador, Henry C. Venier, La Fayette, N. Y.; 2, Myown Citation, Mark Erdman, Chenoa, Ill.; 3, Golden Sunset Supreme Tim, Bill Taylor, Canton, Mo.; 4, Wee Manor Leader Casanova, Charles Craig & Family, Jonesboro, Ind.; 5, Price Black Sharons Mario, Price-Black Farms, Arrey, N. Mex.; 6, Jualmi Jess Billy, Julius Mithoefer, New Palestine, Ind.; 7, Malaboo Way MD Hercules, Randy Wayne Mohr, Normal, Ill.; 8, Wild Rose Benny, Frajoma, Inc., St. Charles, Ill.; 9, Merri Dales Prince Danny, Edwin G. Gerner, Albany, Wis.

YEARLING BULL (4)

1, Lavon Farms HC Hydro, Lavon Farms, Inc., Plano, Texas and Johnny Wallis, Springfield, Mo.; 2, Price Black Starlets Oscar, Price-Black Farms; 3, Maple Leaf Prestige, Russell J. Wirt & Family, Lewiston, Minn.; 4, Hi Y Bold Hawk, Mr. & Mrs. Robert Moon, Fennimore, Wis.

BULL, TWO YEARS AND OVER (9)

1, Lockshore Sultan Rebel, James A. & Alice B. Fish, Hickory Corners, Mich.; 2, Cloverland Prince Flash, Cloverland Farms Dairy, Inc., Phoenix, Md.; 3, Valley Set Champ Jesse, Julius Mithoefer & Family, New Palestine, Ind.; 4, Golden Bar Bohemian, Robert Cone, Salem, Ill.; 5, Golden Acres Champion, Fred McLaughlin, Murphysboro, Ill.; 6, Mocking Bird Champs Snowman, Robert W. Thompson, Jr., Wilmore, Ky.; 7, Fauver Hill Hal Samson, Bernard Pralle, Onalaska, Wis. & Russell J. Wirt & Family, Lewiston, Minn.; 8, Knight Farms Butterfat Bert, Arnold J. Knight, Markesan, Wis.; 9, Golden Green Brigadiers Leo, Robert E. Howell, Davenport, Iowa.

HEIFER CALF (22)

1, Spring Walk C Sherry, Floyd Wachtel & Family, Big Prairie, Ohio; 2, Robin S Apollos Beaut, Brenda Kaye Poynor, Franklin, Tenn.; 3, Wee Manor Leader Beau, Charles Craig & Family; 4, Quail Roost Dividend Elvira, Quail Roost Farms, Rougemont, N. C.; 5, Mon Marq Fayvor Editha, Mon Marq Farm, Montello, Wis.; 6, Housleys F Veda, Ridgeway Farm, Riceville, Tenn.; 7, Shady View Farms T Bert, Jerry & Gary Estes, Rogersville, Mo.; 8, Meadow Green BK Mirabell, August H. Schuth, Fort Atkinson, Wis.; 9, Golden Raes C Baby Doll, David P. Burkhart, Thor, Iowa; 10, Wild Rose J Nell, Frajoma, Inc.

JUNIOR YEARLING HEIFER (19)

1, Messix M C Ruby, W. B. & F. M. Messix, Queen Anne, Md.; 2, Round Pond Neds Joy, A. C. Oliver, Scottsville, Ky.; 3, Valley Set Jes Muriel, Russell J. Wenger & Sons, Goshen, Ind.; 4, Hoosierland T Collen, Sherrill L. Richey, Muncie, Ind.; 5, Meadow Green BK May Flower, August H. Schuth; 6, Kelsos Winning Rose, Dr. M. L. Weldy, Goshen, Ind.; 7, Foremost N Julio, Foremost Guernsey Farm, Columbia, Mo.; 8, Unicorn Champion Jolly, Anne Wood Powel, Ellicott City, Md.; 9, Metzger Farms Supreme Patricia, Diane Metzger, Claypool, Ind.; 10, Hart Lane Champion Cleo, Jean Marie Lindsey, Bismarck, Ill.

SENIOR YEARLING HEIFER (22)

1, D Harmons AM V Valentine, Quail Roost Farms; 2, Oakdale Dari Fayvor, Ridgeway Farm; 3, Valley Set Jes Freda, Russell J. Wenger & Sons; 4, Malaboo Way JC Faye, Ray Alan Mohr, Normal, Ill.; 5, Foremost Ace D V Frolic, Foremost Guernsey Farm; 6, Valley Set G Lolly, Russell J. Wenger & Sons; 7, Price Black H C A Dee, Price-Black Farms; 8, Elderwood P Princess, Elderwood Farm, Eagle, Wis.; 9, Hoosierland T. C. Chief T My Gal, Charles Craig & Family; 10, Wild Rose C Mary, Frajoma, Inc.

COW, 2 YEARS AND UNDER 3 (38)

1, Hilltop Champions Melissa, Ridgeway Farm; 2, Wee Manor T Cinda, Quail Roost Farms; 3, McKerrows C Jenn, Lester Lurvey & Sons, Baraboo, Wis.; 4, Princes Royal Hope, Audrey D. Wagner, Cissna Park, Ill.; 5, Valley Set Corp Sandy, Russell J. Wenger & Sons; 6, Buttercup H F G Maggie Sue, Jerry Dale Catlett, Harrodsburg, Ky.; 7, Unicorn Charming Inez, Unicorn Associates, Ellicott City, Md.; 8, Fauver Hill P Josetta, Bernard Pralle, Onalaska, Wis.; 9, Bokay C Fritzy, Marion Germann, Bremen, Ind.; 10, Magnolia Champion Maybelle, Price-Black Farms.

COW, 3 YEARS AND UNDER 4 (32)

1, Valley Set Champ Angela, Russell J. Wenger & Sons; 2, Lances C Allie, Ridgeway Farm; 3, Willow Spring F Pretty Spot, Tamalyn Fish, Hickory Corners, Mich.; 4, Penelopes Willow Peach, Gregory Nunley, Riceville, Tenn.; 5, Lambrecht C Amy,

Paul Lambrecht & Family, Bedford, Ind.; 6, Fauver Hill A R Lana, Bernard Pralle; 7, Valley Set Prince Harp, Russell J. Wenger & Sons; 8, Metzger Farms S Doreen, Ray Alan Mohr; 9, Denishawn E Dena, Mary Dickerson, South Elgin, Ill.; 10, Cupid Champion Villa, Ridgeway Farm.

COW, 4 YEARS AND UNDER 5 (25)

1, U V M Princess Ramona, Dr. M. L. Weldy; 2, Oakvale Hals Guylet, Arthur H. Ulland, Austin, Minn.; 3, Wagners Rex Bunny, Audrey D. Wagner; 4, Valley Set Prince Alma, Russell J. Wenger & Sons; 5, Housleys M Violet, Ridgeway Farm; 6. Sand Lakes Alice, Bernard Pralle; 7, Happy Hollow Dari Isabel, Ann Peterson, Wilson, Wis.; 8, Denishawn G Maria, Mohr Brothers, Normal, Ill.; 9, Knight Farms Dari Roger Nancy, Arnold J. Knight; 10, Price Black H C Gwen, Price-Black Farms.

COW, 5 YEARS AND OVER (26)

1, Paulas Viscount Paulette, Henry Leffler & Sons, Marion, Ind.; 2, Hanover Hill Gold Signe, Ridgeway Farm; 3, Dispatch Financier Dina, Mark A. Loveless, Cromwell, Ind.; 4, Sunnyside Martys Minnie, Bernard Pralle; 5, Indian Lore Billy Queenly, Chester & Barbara Williams, Waukesha, Wis.; 6, Ridgecroft Dari Wilda, Dr. M. L. Weldy; 7, Metzger Farms Princess Pat, Diane M. Metzger; 8, Valley Set Als Alice, Russell J. Wenger & Sons; 9, Valley Set Prince Angie, Russell J. Wenger & Sons; 10, Zinnias King Hal Mitsy, Ridgeway Farm.

BEST UDDERED COW

CHAMPION

Hanover Hill Gold Signe, Ridgeway Farm.

TWO-YEAR-OLDS

1, Hilltop Champions Melissa, Ridgeway Farm; 2, McKerrows C Jenn, Lester Lurvey & Sons.

THREE-YEAR-OLDS

1, Valley Set Champ Angela, Russell J. Wenger & Sons; 2, Willow Spring F Pretty Spot, Tamalyn Fish.

FOUR-YEAR-OLDS

1, Oakvale Hals Guylet, Arthur H. Ulland; 2, U V M Princess Ramona, Dr. M. L. Weldy.

5 YEARS AND OVER

1, Hanover Hill Gold Signe, Ridgeway Farm; 2, Paulas Viscount Paulette, Henry Leffler & Sons.

JUNIOR GET OF SIRE

1, Russell J. Wenger & Sons on get of Valley Set Champ Jesse, showing Valley Set Jes Verna, Valley Set Jes Muriel, Valley Set Jes Freda, and Jualmi Jess Alma; 2, Ridgeway Farm on get of Housleys Dari Fayvor; 3, Price-Black Farms on get of Housleys J Champion.

SENIOR GET OF SIRE

1, Russell J. Wenger & Sons on get of Lyrene May Rose Prince, showing Valley Set Prince Angie, Valley Set Prince Alma, Valley Set Prince Harp, and U V M Princess Ramona; 2, Ridgeway Farm on get of Housleys J Champion; 3, Tamalyn Fish on get of Willow Spring Financier; 4, Bernard Pralle on get of Mulhocaway Butterfat King Hal; 5, Paul Lambrecht & Family on get of Housleys J Champion; 6, John B. Schnebly, Clear Spring, Md. on get of Lyrene May Rose Prince; 7, Price-Black Farms on get of Housleys J Champion; 8, Audrey D. Wagner on get of Pine Vista Rex; 9, Ann Peterson on get of Western Glow Darimost; 10 Edwin G. Gerner on get of Housleys J Champion.

BREEDERS GET OF SIRE

1, Russell J. Wenger & Sons on get of Lyrene May Rose Prince; 2, Bernard Pralle on get of Mulhocaway Butterfat King Hal; 3, Price-Black Farms on get of Housleys J Champion.

PRODUCE OF DAM

1, Russell J. Wenger & Sons on produce of Valley Set Vals Anabel, showing Valley Set Als Alice and Valley Set Prince Alma; 2, Bernard Pralle on produce of Fauver Hill Honors Athena; 3, Stuart P. Berryman, Nicholasville, Ky. on produce of Pinemont Forwards Ettie; 4, Henry Leffler & Sons on produce of Patsys Monarch Paula; 5, William, John & David Miles, Bagdad, Ky. on produce of Princess Lou View; 6, John A. Speerstra, Whitehall, Wis. on produce of Fauver Hill Hals Rosana; 7, Farview Farm, Reeseville, Wis. on produce of McKerrows H Nancy.

BEST THREE FEMALES

1, Russell J. Wenger & Sons, showing Valley Set Corp Sandy, Valley Set Champ Angela, and Valley Set Prince Alma; 2, Bernard Pralle; 3, Douglas, Diane & David Metzger, Claypool, Ind.; 4, Price-Black Farms; 5, August H. Schuth; 6, Audrey D. Wagner.

STATE HERD

1, Indiana; 2, Tennessee; 3, Wisconsin; 4, Illinois; 5, Kentucky; 6, Maryland; 7, Missouri; 8, Minnesota.

PREMIER BREEDER AND EXHIBITOR

Russell J. Wenger & Sons

Herds Classified in Michigan

September 7 – 14, 1973

(Edward J. Wright)

Owner	EX	VG	D	A	F	P	Total
Clark, Dale R., Hastings		3	1				4
Colbydale Farms, Inc., Romeo	1	24	26				51
Dendel, Jack, Allegan	1	23	10				34
Duddles, Thomas, Lake City		3	7	1			11
Elmwood Farms, Frankenmuth	3	25	14				42
Endres, Benjamin A., Freeport		4	7	2			13
Fish, James A. & Alice B., Hickory Corners	6	90	34				130
Fyrciak, George Jr., Fowlerville		6	8	5			19
Jackson, Walter & Lyle, Caro			1				1
Kellogg Farm, Mich. State Univ., Hickory Corners	4	23	19	1			47
Kirklin, Dale & Steve, Kalamazoo		32	28	3			63
Morris, Jonnie & Barbara, Vermontville	1	18	14	1			34
Patton, Wilbur, Albion		12	24	4			40
Pleiness, Wm. L. & Harlan, Scottville		17	15				32
Shook, Harold & Stephen, Quincy	3	45	21	3			72
Vogt, K. W. & K. R., Albion		8	18	2			28
	19	333	247	22			621

Chat . . .

MR. AND MRS. JOHN P. Jones, former owners of Deerholm Guernsey Farm, Oak Park, Minn., who have been enjoying the autumn scenery in the New England states recently stopped in at the Guernsey office in Peterborough. They had spent a weekend with their daughter and her husband, Mr. and Mrs. Clifford von Arx, Long Island, N. Y., who were at their home away from home near Brattleboro, Vermont.

Chat . . .

C. FAYE MYERS, former owner of Knollnook Guernsey Farm, Grand Blanc, Mich., now lives at 4021 21st Ave. North, St. Petersburg, Florida. Faye writes, "We bred Guernseys from 1914 to 1966 and the Guernsey Breeders' Journal was our guide. We are now living in the heart of St. Petersburg and my wife's health is greatly improved. We are retired and hope to make our 68th Wedding Anniversary in 1976." It was nice to hear from the Myers's. Many good Guernseys were bred by Faye and his family at Knollnook.

1973 NATIONAL JUNIOR SHOW

World Dairy Expo, Madison, Wisconsin

63 HEAD – 10 STATE HERDS

Paulas Viscount Paulette Is Senior And Grand Champion For Mark Leffler – Paulette Also Wins Championship In The Great Open Show

Willow Spring F Pretty Spot Wins Reserve Senior And Reserve Grand Champion For Tamalyn Fish

Brenda Kaye Poynor Has Junior Champion – A. C. Oliver Shows Reserve Junior Champion

INDIANA WINS STATE HERD CLASS FOR THE FIFTH CONSECUTIVE YEAR

THE NATIONAL JUNIOR Guernsey Show was held at the World Dairy Expo, Madison, Wis., October 3. This year 63 head, only one less than last year, were paraded before Judge Lawrence O. Colebank, Knoxville, Tenn., and Associate Judge Lawrence M. "Speck" Newman, Raymond, Washington. Once again the Junior exhibitors did an outstanding job of fitting and showing their entries. The quality of the show was good and the depth in the strong milking classes was impressive. Many of the Junior winners continue to place at or near the top in the strong open show.

In a class of six heifer calves, first place went to Brenda Kaye Poynor, Franklin, Tenn., showing Robin S Apollos Beaut. "Beaut" went on to win junior champion and in the open class she placed second in a group of 22 heifer calves. In second place in this heifer calf class was Lockshore F Tamie, a daughter of Willow Spring Financier, shown by Tamalyn Fish, Hickory Corners, Michigan. Third place went to Debbie Bivens, Etowah, Tenn., on Housleys F Veda, a daughter of Housleys Dari Fayvor. Judge Colebank felt he had an easy top in this class. He placed his top heifer calf up on her width through the heart, her upstandingness, length and stretch. Two went over three, in a close placing, mainly on her sharpness and because she was a little better through the front end, especially behind the shoulders. If the calf in third place had been a little better on the walk, she could have gone higher.

In a class of seven junior yearlings, Judge Colebank found his reserve junior champion, Round Pond Neds Joy, shown by A. C. Oliver, Scottsville, Kentucky. "Joy" went on to place second in a class of 19 junior yearlings in the open class.

Paulas Viscount Paulette, senior and grand champion of the National Junior Show, Madison, winner of the Afton Farm Trophy, shown by Mark Leffler, Marion, Indiana.

Robin S Apollos Beaut, junior champion of the National Junior Show, Madison, shown by Brenda Kaye Poynor, Franklin, Tennessee.

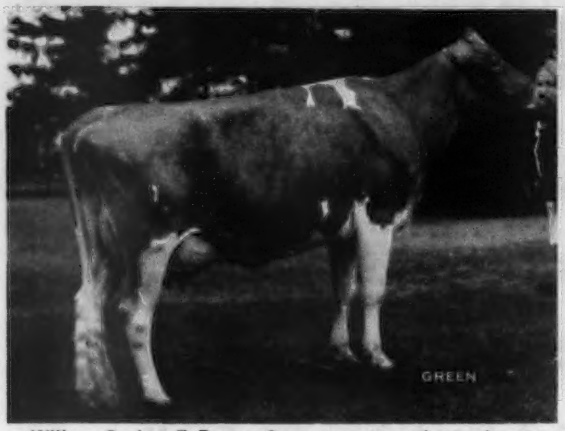

Willow Spring F Pretty Spot, reserve senior and reserve grand champion of the National Junior Show, Madison, shown by Tamalyn Fish, Hickory Corners, Michigan.

Round Pond Neds Joy, reserve junior champion of the National Junior Show, Madison, shown by A. C. Oliver, Scottsville, Kentucky.

Sherrill L. Richie, Muncie, Ind., won second place on her outstanding heifer, Hoosierland T Collen. This heifer placed fourth in the class of 19 in the open show. Third place went to Unicorn Champion Jolly shown by Anne Wood Powel, Ellicott City, Maryland. Lawrence felt that it was a close placing between his top pair. He gave the heifer in first place an advantage at the pins and felt she had a slight advantage in size, depth through the heart and strength. The heifer in second place was beautifully fitted and shown. She placed over the heifer in third mainly because of her better teat placement and udder promise and she had a slight advantage in sharpness.

In a class of 11 senior yearlings, first place went to Grandview Princess Honey, a daughter of Lyrene May Rose Prince, shown by Gary Lipply, Silver Lake, Indiana. In second place was a Darimost, Miles Dariqueen Wendy, shown by William Miles, Bagdad, Kentucky. Pixie Dawn Byrd, a daughter of Yellow Creek Top Honor Ace, took third spot for Dewayne Byrd, Bethpage, Tennessee. Judge Colebank felt his heifer in first place could be a little taller, but because of her greater width at the pins, her breed character and her advantage in udder promise she should head this class. Lawrence commented that if the heifers in first and third could be put together they would make quite a heifer. He placed his heifer in second over the one in third because of her advantage especially through the front end.

Bokay C Fritzy, a daughter of Housleys J Champion, placed first in a class of nine two-year-olds for Marion Germann, Bremen, Indiana. In second place was Wahoos Prince Judy, a daughter of Lyrene May Rose Prince, shown by David S. Doran, Kingsport, Tennessee. The third spot went to Karla Jean Allen, Halstead, Kans., on her Champion daughter, Canadian Valleys C Julie. Lawrence granted that you could change the teats on his top animal a little, but he felt she was the strongest animal in the class. She showed more stretch and was taller than the one in second place. He gave his animal in second an advantage over the one in third in rear udder and more spring of rib, however, he did like the teat placement on his heifer in third place.

In a class of 15 three-year-olds, Judge Colebank found his reserve senior and reserve grand champion in Willow Spring F Pretty Spot, a daughter of Willow Spring Financier, owned by Tamalyn Fish, Lockshore Farm, Hickory Corners, Michigan. "Pretty Spot" placed third in a class of 32 in the open show. She was purchased by Tamie for $2,300 in 1972 and was second best uddered three-year-old in the open show. She

From right to left: Olaf Kjome presenting the **Afton Farm Trophy** to Mark Leffler at the halter of the senior and grand champion; Tamalyn Fish at the halter of the reserve senior and reserve grand champion; Kathy Stanelle, National Guernsey Queen; Lawrence M. "Speck" Newman, consultant judge, and L. O. Colebank, judge.

L. O. Colebank, Kathy Stanelle, Brenda Kaye Poynor at the halter of the junior champion, and A. C. Oliver at the halter of the reserve junior champion.

was a member of the third prize senior get of sire. In second place was another Financier daughter, Penelopes Willow Peach, shown by Gregory Nunley, Riceville, Tenn., and she placed fourth in the class of 32 three-year-olds in the open show. Lambrecht C Amy, a daughter of Housleys J Champion, placed third for Paul Lambrecht and Family, Bedford, Ind., and she stood fifth in the open show. Proof of the quality of this good class in the Junior Show is evident as the first three cows stood third, fourth and fifth in the class of 32 in the open show. Lawrence felt that this was one of the best classes he had seen in a Junior Show for sometime and commented on the quality of the cows shown by the Junior exhibitors. He felt it was a close placing on his top pair. He gave the animal in second an advantage in rump and size of teats, but his first place animal had an advantage in fore udder, cleancutness and overall balance.

Further proof of the depth and quality of the Junior Show was seen as Mark Leffler, Marion, Ind., won the class for 14 cows, four and over, with Paulas Viscount Paulette. "Paulette" went on to win senior and grand champion in the Junior Show for Mark and later in the open show, she was made senior and grand champion of the National open show for Henry Leffler and Sons, Manor Lodge Farm, Marion, Indiana. "Paulette" is Excellent 94.5, four times an All-American. She was the 1972 reserve senior and grand champion of the National. "Paulette" is now twice a National grand champion, three times a reserve grand champion, and a National Junior Show champion. In second place was Metzger Farms Princess Pat, a daughter of Eber Lea Farms Prince, shown by Diane M. Metzger, Claypool, Indiana. In third place was Dispatch Financier Dina, shown by Mark A. Loveless, Cromwell, Indiana. "Dina" was reserve grand champion at the National Junior Show in 1970. Lawrence gave his first place cow an advantage in udder, sharpness and overall balance and power. He liked the youthful look of his cow in second place, but felt that considering the way the older cow held together she was an easy winner.

There were 10 Junior state herds. Indiana won first place for the fifth consecutive year, followed by Tennessee, Missouri and Illinois.

Following is a list of awards:

SENIOR AND GRAND CHAMPION FEMALE

Paulas Viscount Paulette, Mark Leffler, Marion, Ind.

RESERVE SENIOR AND RESERVE GRAND CHAMPION FEMALE

Willow Spring F Pretty Spot, Tamalyn Fish, Hickory Corners, Mich.

JUNIOR CHAMPION FEMALE

Robin S Apollos Beaut, Brenda Kaye Poynor, Franklin, Tenn.

RESERVE JUNIOR CHAMPION FEMALE

Round Pond Neds Joy, A. C. Oliver, Scottsville, Ky.

HEIFER CALF (6)

1, Robin S Apollos Beaut, Brenda Kaye Poynor; 2, Lockshore F Tamie, Tamalyn Fish; 3, Housleys F Veda, Debbie Bivens, Etowah, Tenn.; 4, Chedco Fabulous Primrose, Steven W. Wilcom, Frederick, Md.; 5, Cozy Nooks N Bonnie, Jean Wendt, Waukesha, Wis.; 6, Guernsey Lands Gwendolyn, Marna Toews, Whitewater, Kans.

JUNIOR YEARLING HEIFER (7)

1, Round Pond Neds Joy, A. C. Oliver; 2, Hoosierland T Collen, Sherrill L. Richey, Muncie, Ind.; 3, Unicorn Champion Jolly, Anne Wood Powel, Ellicott City, Md.; 4, Goldprint Fayvor Blend, Clair Stokes, Linwood, N. C.; 5, Metzger Farms Supreme Patricia, Diane M. Metzger, Claypool, Ind.; 6, Pinevale Tammy, Chester Hilton, Jr., Westby, Wis.; 7, Lazy J May Rose Christie, Nylene Jones, Blountville, Tenn.

SENIOR YEARLING HEIFER (11)

1, Grandview Princess Honey, Gary Lipply, Silver Lake, Ind.; 2, Miles Dariqueen Wendy, William Miles, Bagdad, Ky.; 3, Pixie Dawn Byrd, Dewayne Byrd, Bethpage, Tenn.; 4, Guernsey Grove Princess's Pride, Daniel W. Basse, Muskego, Wis.; 5, Malaboo Way JC Faye, Ray Alan Mohr, Normal, Ill.; 6, Grassy Grove Fame Nady, Laurence Dean Baird, Bluff City, Tenn.; 7, Manor Mistress Lolly, Linda Jane Barton, Queen Anne, Md.; 8, Housleys F Corrine, Debbie Bivens; 9, Rankin Farms Rexs Penny, Dede Rankin, Atlanta, Ill.; 10, Walnut Grove T D Sharon, Mark Jenkins, Pylesville, Md.

COW, 2 YEARS AND UNDER 3 (9)

1, Bokay C Fritzy, Marion Germann, Bremen, Ind.; 2, Wahoos Prince Judy, David S. Doran, Kingsport, Tenn.; 3, Canadian Valleys C Julie, Karla Jean Allen, Halstead, Kans.; 4, Alos Prince Georgetta, Aaron Lloyd Owen, Brookline, Mo.; 5, Buttercup H F G Maggie Sue, Jerry Dale Catlett, Harrodsburg, Ky.; 6, Pleasant Acres Champs Chase, Duane A. Bremer, Palmyra, Nebr.; 7, Lazee Akurz Darimosts

Bokay C Fritzy, first prize cow, two years and under three, at the National Junior Show, Madison, shown by Marion Germann, Bremen, Indiana.

Trixie, Sheila M. Simmons, Greensboro, Md.; 8, Cloverdells Bess's Beauty, Robert L. Nelson, Mead, Nebr.; 9, Ideals Charlemagne Polly, Bonny Ellen Angstman, Mora, Minn.

COW, 3 YEARS AND UNDER 4 (15)

1, Willow Spring F Pretty Spot, Tamalyn Fish; 2, Penelopes Willow Peach, Gregory Nunley, Riceville, Tenn.; 3, Lambrecht C Amy, Paul Lambrecht & Family, Bedford, Ind.; 4, Miles Darilou Princess, William Miles; 5, Wan Rich Foremost Julie, Colleen Rader, Carlock, Ill.; 6, Ho Ettes King Hal Ritalou, Richard Enns, Hillsboro, Kans.; 7, Moormeier Farms Golden Pat, Kiven Moormeier, Roca, Nebr.; 8, Metzger Farms S Joanne, David M. Metzger, Claypool, Ind.; 9, Pinemont Fortune Floetta, Walter S. Stickley, Bluff City, Tenn.; 10, Knight Farms C Karilee, Randy Lee Peterson, Wilson, Wis.

COW, 4 YEARS AND OVER (14)

1, Paulas Viscount Paulette, Mark Leffler; 2, Metzger Farms Princess Pat, Diane M. Metzger; 3, Dispatch Financier Dina, Mark A. Loveless, Cromwell, Ind.; 4, Lee Ru Prince Dora, Sherrie Ann Harris, Carthage, Mo.; 5, Housleys M Violet, Debbie Bivens; 6, Rankin Farms Rex Celma, Dede Rankin; 7, Happy Hollow Dari Isabel, Ann Peterson, Wilson, Wis.; 8, Wassons Nance May, Gay Wallis, Springfield, Mo.; 9, Metzger Farms Sheriff Flox, Douglas R. Metzger, Claypool, Ind.; 10, Artics Clementine Holly, Aaron Lloyd Owen.

JUNIOR STATE HERD

1, Indiana; 2, Tennessee; 3, Missouri; 4, Illinois; 5, Nebraska; 6, Wisconsin; 7, Minnesota; 8, Kentucky; 9, Kansas; 10, Maryland.

Indiana — First Prize Junior State Herd

1973 NATIONAL GUERNSEY SHOW

Fresno District Fair, Fresno, California

170 HEAD – 24 BULLS – 69 HEIFERS – 77 COWS

DONALD GIACOMINI AND FAMILY, PREMIER BREEDER – PREMIER EXHIBITOR

ADOHR HAS SENIOR AND GRAND CHAMPION COW – SUPREME CHAMPION – ALL BREEDS

ARIZONA FARMS HAS GRAND CHAMPION BULL – SUPREME CHAMPION – ALL BREEDS. WINS EVES PRODUCTION TROPHY AND SPECIAL GOLDEN PAIL MILK CONTEST

JUNIOR AND RESERVE GRAND CHAMPION BULL TO WESTERN GLOW FINANCIERS PRINCE – RESERVE JUNIOR CHAMPION BULL TO CAL. POLY

FIRST AGED COW REPEATS AS WINNER FOR LONE PALM FARM

MIKE LANCASTER HAS JUNIOR CHAMPION FEMALE
JAY LANCASTER TAKES RESERVE JUNIOR CHAMPION

WASHINGTON WINS STATE HERD

MARK VAN MERSBERGEN HAS CHAMPION IN JUNIOR SHOW AND WINS TWO-YEAR-OLD OPEN CLASS

THE NATIONAL GUERNSEY SHOW was held October 11 and 12 at the Fresno District Fair, 21st District Agricultural Association of the State of California, Fresno, California. There were 170 head of outstanding Guernseys on parade before Judge Rowland Beauvais, Quail Roost Farm, Rougemont, N. C., and Consultant Judge M. G. Schwartz, Tannery Hill Farm, King, Ontario, Canada. This was a decrease of 45 head. Once again the show featured quality and depth of breeding and Rowland and Jim Schwartz did a good job of judging. The parade for champions was a thrill for all and stressed the quality of cattle being bred and developed in the area.

In a class of 10 bull calves, first place went to Polytechnic Baron, a son of "Darimost" shown by California Polytechnic State University, San Luis Obispo. Second went to Henry J. Giacomini, Ferndale, Calif., on Clover Jack Dari Rogan, another Darimost, and in third place was Nells Glow Nance shown by Dwayne A. Nelson, Hilmar, California. Judge Beauvais felt his calf in first place had more breed character and walked on the best feet and legs in the class. He felt it was a close placing between two and three and gave his bull in second an advantage in bone, quality and breed character. He gave his bull in third a slight advantage in upstandingness. The Polytechnic Baron bull went on to win reserve junior champion.

In a class of eight yearling bulls, Rowland found his junior and reserve grand champion bull in Western Glow Financiers Prince, shown by Western Glow Farms, Inc., Bow, Washington. In second and third place were two sons of Housleys J Champion, Clover Jack C Ben shown by Donald Giacomini, and Hilmar Champion Paul shown by Michael Peterson, Hilmar, California. Judge Beauvais felt that his bull in first place, although one of the youngest in the class, was more upstanding and showed more quality and style. The bull in second followed more closely the type of the bull in first and had an advantage in shoulders over the bull in third. Western Glow Financiers Prince went on to win junior and reserve grand champion of the show.

In a class of six bulls, two years and over, first place went to Liseter Brilliant Gold, owned by Henderson Stockton, Phoenix, Arizona. This bull went on to win champion and supreme champion, all breeds. The second place bull was Poly Commander, a son of Gayoso View Top Command, shown by Cal Polytechnic. In third place was Leche Dari El

Jefe, shown by Lone Palm Farm, Tulare, California. This bull placed third in the 1972 National and was Reserve All-American in 1970 and 1971. The Brilliant Gold bull was Reserve All-American in 1972. Rowland felt this was a close placing, both had good dairy character, but the bull in first had better balance and held together better on the move. The bull in second placed over the one in third because of more bone and stretch and more depth through the flank.

FEMALE CLASSES

It was in a class of 21 heifer calves that Rowland and Jim found their reserve junior champion female. In first place was Graysmarsh B Gwener, a daughter of Olympic View A Banner, shown by Jay Lancaster, Sequim, Washington. In second was a Darimost, Olympic View D Jenifer out of Graysmarsh B Janet, first prize four-year-old. She is owned by Myron W. Lancaster. In third place was the reserve junior champion of the Junior Show, Rock Haven Dari Margie, a Darimost, owned by Jim Van Mersbergen, Lynden, Washington. Judge Beauvais gave his calf in first an advantage in depth of forerib, better head and neck, more breed character. Two placed over three because of better rump and better hind legs.

In a class of 26 junior yearling heifers, first place went to Myron W. Lancaster on Olympic View P Follie, a daughter of Woodacres Fond Prince. In second place was a daughter of Olympic View B Maverick, Graysmarsh M Barbie, owned by Jay Lancaster. In third spot was Abiqua Acres Heros Susan, the junior champion of the Junior Show. "Susan," a daughter of Tideland Astors Hero, is owned by Alan Mann, Silverton, Oregon. Rowland felt in a close placing his top had an advantage in rump, breed character and hind legs. The first place heifer was also better through the throat area and nicer in the head. The heifer in second had an advantage over the one in third in rump and she was better in the legs.

It was in a class of 22 senior yearling heifers that the judge found his junior champion. This heifer, Olympic View Lilly, is owned by Mike Lancaster and Family. In second place was Poly Command Mauve, a daughter of Poly Commander, second bull, two years and over. Third place went to G Bar S Dari Karen, a daughter of Darimost, shown by Glen Spiesschaert, Forest Grove, Oregon. This heifer was first in the Junior Show. Rowland gave his heifer in first an advantage in hind legs and felt she was nicer over the top, showing good balance, depth and spring of ribs. The heifer in second was better underneath and better on the walk than the one in third.

In a good class of 19 two-year-olds the winner was Markwell Falcons Dawn, the senior and grand champion of the Junior Show. She is owned and shown by Mark Van Mersbergen. In second was Lone Palm Index Beauty, a daughter of Poly Flash Index, shown by Lone Palm Guernseys. This pair placed first and second in best udders. Clover Jack C Lori, a "Champion" daughter was in third place for Donald Giacomini. The judge placed his first animal up on her better balance, stronger top and tremendous udder. Two went over three because of her advantage in shoulders, more bone, size and power.

It was in a class of 26 three-year-olds that Rowland found his senior and grand champion and supreme cham-

Clover Jack J V Bell, first prize cow, five years and over, and reserve senior and reserve grand champion female, winner of the Carroll Eby Trophy and the Burton Lane Trophy, owned by Lone Palm Guernseys, Tulare, California. Sire: McDonald Farms Jolly Val. Dam: Clover Jack H C Belma.

Reserve Champions

Polytechnic Baron, first prize bull calf and reserve junior champion, owned by California Polytechnic State University, San Luis Obispo, California. Sire: Western Glow Darimost. Dam: Poly Index Bevana.

Graysmarsh B Gwener, first prize heifer calf and reserve junior champion female, owned by Jay Lester Lancaster, Sequim, Washington. Sire: Olympic View A Banner. Dam: Graysmarsh Dag Gwen.

First Place Winners

Olympic View P Follie, first prize junior yearling heifer, owned by Myron W. Lancaster, Sequim, Washington. Sire: Woodacres Fond Prince. Dam: Riverview Kings Follie.

Markwell Falcons Dawn, first prize cow, two years and under three, winner of the American Guernsey Cattle Club Trophy, owned by Mark Van Mersbergen, Lynden, Washington. Sire: Spring Ridge G Falcon. Dam: Three Aces Bon Dimple.

Graysmarsh B Janet, first prize cow, four years and under five, owned by Myron W. Lancaster, Sequim, Washington. Sire: Olympic View A Banner. Dam: Graysmarsh Dag Jana.

pion cow, all breeds. This cow, Adohr Arthur Doreen is by Cleverlands King Arthur out of a daughter of High Meadows Jolly Lafayette. She is owned by Adohr Farms, Camarillo, Calif. and she also got the nod for best udder in the class. In second place was Clover Jack Copy Harriet, a daughter of Rosewood AM Copyright out of a Billy, and she is owned by Donald Giacomini and Family. In fourth place and second best udder was another Copyright daughter. The third place went to Rosewood B Nonalue, the reserve senior and reserve grand champion of the Junior Show. She is by Blakeford Janices Billy and is owned by Daniel G. Giacomini. The cow in first, although she had been milking a long while, showed more style, quality and balance with the best udder in the class. The cow in second was a powerful cow, but did not have as good an udder, nor was she as clean about the head and neck.

In a class of 16 four-year-olds, the top spot went to Graysmarsh B Janet, a daughter of Olympic View A Banner. She was first udder in the class and owned by Myron W. Lancaster. Second place went to Abiqua Acres Dari Boy Beatrice, bred by Paul L. and Delores Mann, Silverton, Ore., and owned by Marvin Van Mersbergen. This pair stood first and fourth in the 1972 National Show. In third place and second best udder was Damana Marlene Poppins, owned by Kenneth T. Fipps, Jr., Riverdale, California. She is by Darimost and placed first in the class for cows, four years and over, in the Junior Show. Rowland felt that his cow in first was showing quite stale, but he gave her an advantage in overall balance, better udder, and more width between the front legs than the cow in second. The cow in second had an advantage over the one in third on breed and dairy character, granting the cow in third an advantage in udder.

It was in this class of 16 aged cows that Judge Beauvais found his reserve senior and reserve grand champion female. This cow, Clover Jack J V Bell, Lone Palm Guernseys, Tulare, Calif., was first and senior and grand champion and champion uddered cow of the 1972 National. She was second uddered cow in the class this year. In second place was Western Glow Brilliant Mae, a daughter of Liseter Brilliant, owned by Western Glow Farms, Inc., Bow, Washington. "Brilliant Mae" was second four-year-old in the 1972 National. In third place was Olympic View A Bunny. "Bunny" is a full sister to Olympic View A Banner and placed second in the aged cow class at the 1972 National. The first uddered cow and champion udder of the show went to the fifth place cow in the class, Olympic View A Cindrella. This cow placed third in the four-year-old class in the 1972 National. The cow in fourth place was Arizona Farms Bounty Bountiful and she was winner of the

First prize produce of Clover Jack Billys Chita, winner of the Franchester Farms Trophy, owned by Donald Giacomini, Ferndale, California.

Joe Eves Production Trophy and the Golden Pail Contest. Rowland gave his cow in first place an advantage over the one in second in udder attachment, hind legs, and sharpness.

GROUP CLASSES

In the group classes, first junior and senior gets were won by Kenneth Chaffey and Sons, Aurora, Ore., on progeny by Western Glow Darimost. The breeders get by Rosewood AM Copyright and the produce of dam on the produce of Clover Jack Billys Chita went to Donald Giacomini. The best three females went to Myron W. Lancaster. In the state herd class, first went to Washington, followed by California, Arizona, Oregon, Colorado in that order.

PREMIER BREEDER – PREMIER EXHIBITOR

Donald Giacomini and Family, Clover Jack Farm, won both the premier breeder and premier exhibitor honors. Clover Jack was also premier exhibitor at the 1972 National Show.

Credit is due Ralph M. Hinds, secretary-manager of Fresno District Fair; Bates T. Bowers, Mrs. Bates Bowers; Jack Nicewonger, superintendent of cattle, Sally who again clerked the show; Cliff Orr and Hans Leuthold for their work in checking in the cattle and working with Jack Nicewonger and the fair management. Max L. Dawdy, executive secretary-treasurer of The American Guernsey Cattle Club, passed out the monies in the Junior Show and presented Judge Rowland Beauvais with a Revere bowl at the conclusion of the show. Elmer J. Meadows was again the official photographer for all trophy presentations. National Guernsey Queen Kathy Stanelle, Brillion, Wis., presented the ribbons and assisted in the trophy presentations. She was assisted by Teresa Bosch, Kilchona Farm, Bay City, Ore., the Oregon Guernsey Princess, Harmon Toone, California Polytechnic Institute, again capably handled the announcements and reported on the placings in all classes. Judge Beauvais and M. G. Schwartz worked together nicely in handling the classes and Rowland gave clear, concise reasons for his placings in each class. The exhibitors are to be complimented on the quality of the cattle shown. The Sale of the West and the Fair Management both held receptions and a party for those in attendance at this great National Show. The roses for the first place winners were donated courtesy of the Arizona Guernsey Breeders' Association, and the coffee and donuts in the barn were supplied by the California Guernsey Cattle Club.

Following is a list of awards:

First Place Winners

First prize junior get of Western Glow Darimost, winner of the Quail Roost Trophy, owned by Kenneth Chaffey & Sons, Aurora, Oregon.

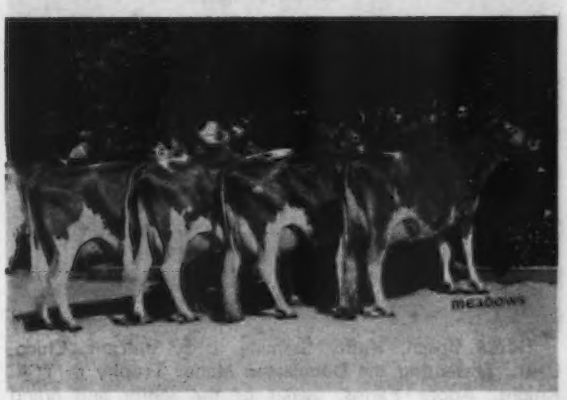

First prize senior get of Western Glow Darimost, winner of the Peer Challenge Trophy and Select Sires Trophy, owned by Kenneth Chaffey & Sons, Aurora, Oregon.

First prize best three females, winners of the Bill Jones Trophy, owned by Myron W. Lancaster, Sequim, Washington.

First prize breeders get of Rosewood AM Copyright, owned by Clover Jack Guernseys, Ferndale, California.

Special Awards...

M.G. Schwartz, consultant judge; Cliff Knight, Liseter Brilliant Gold, senior and grand champion bull; Rowland Beauvais, judge; Kathy Stanelle, National Guernsey Queen; Henderson Stockton, owner; Teresa Bosch, Oregon Guernsey Princess; William J. Rasmussen, Sarival, Glendale, Ariz., presenting the **Langwater Trophy,** and Donald Stockton.

George Clever, Tracy, Calif., presenting the **Meadow Lodge Farm Trophy** to Mike Lancaster for champion uddered cow, Olympic View A Cindrella.

Teresa Bosch, Kathy Stanelle, L. E. Vincent, Chico, Calif., presenting the **Douglaston Manor Trophy** to T. A. Knight, Adohr Farms, owner of the senior and grand champion female, Cliff Knight at the halter, Rowland Beauvais, M. G. Schwartz.

T. A. Knight presenting Mrs. Amelia Orisio with the **Carroll Eby Trophy** for first aged cow, Teresa Bosch, Kathy Stanelle, Clover Jack J V Bell with Ray Orisio at the halter.

Norman P. McClelland, director of The American Guernsey Cattle Club, presenting the **American Guernsey Cattle Club Trophy** for first prize two-year-old, Kathy Stanelle, Teresa Bosch, Markwell Falcons Dawn with Marvin Van Mersbergen at the halter.

Teresa Bosch, Kathy Stanelle, Henderson Stockton holding Arizona Farms Bounty Bountiful, winner of the **Joe Eves Production Trophy,** Donald Stockton, William J. Rasmussen.

Trophy Presentations

C. J. Smout, Ogden, Utah, presenting the **Burton Lane Trophy** for reserve grand champion female, Clover Jack J V Bell to Mrs. Amelia Orisio; Kathy Stanelle, Richard Orisio, Teresa Bosch, Ray Orisio, Rowland Beauvais, M. G. Schwartz.

Dick Jacobs, Glendale, Ariz., presenting the **Franchester Farms Trophy** to Don Giacomini for first prize produce of dam.

Professor Robert Selkirk, Fresno State College, presenting the **Bill Jones Trophy** for best three females to Myron W. Lancaster.

T. P. Koller, Fresno, Teresa Bosch, presenting the **Quail Roost Trophy** to Kenneth Chaffey, owner of the first prize junior get of Western Glow Darimost, Kathy Stanelle.

Marvin Van Mersbergen presenting the **Gordon Hall Memorial Trophy** for premier breeder, and Michael J. Thayer, Broomfield, Colo., presenting the **Gordon Hall Memorial Trophy** for premier exhibitor to the Giacomini family, left to right, Dan, Henry, Pete and Don.

John Winter, Plainview Guernsey Farm, Junction City, Ore., presenting the **Peer Challenge Trophy** to Lowell Chaffey, High Prairie Farm, for first prize senior get by Western Glow Darimost, Ken Chaffey on extreme right.

Jack Nicewonger presents the premier breeder and Bates Bower the premier exhibitor banners to the Giacomini family, left to right, Dan, Henry, Pete and Don.

Arizona Farms Bounty Bountiful, winner of the Golden Pail Award, Henderson Stockton accepting the award from Bates Bower.

Paul Paul escorted Guest of Honor Mrs. L. H. (Leona) Todd to ringside where she was recognized for her contribution to Guernseys through her Elm Lane Guernsey herd. The herd was dispersed on June 9 and 10, 1953.

GRAND CHAMPION BULL
SUPREME CHAMPION BULL – ALL BREEDS
Liseter Brilliant Gold, Henderson Stockton, Phoenix, Ariz.

JUNIOR AND RESERVE
GRAND CHAMPION BULL
Western Glow Financiers Prince, Western Glow Farms, Inc., Bow, Wash.

RESERVE JUNIOR CHAMPION BULL
Polytechnic Baron, California Polytechnic State University, San Luis Obispo, Calif.

SENIOR AND GRAND CHAMPION FEMALE –
SUPREME CHAMPION COW – ALL BREEDS
Adohr Arthur Doreen, Adohr Farms, Camarillo, Calif.

RESERVE SENIOR AND
RESERVE GRAND CHAMPION FEMALE
Clover Jack J V Bell, Lone Palm Guernseys, Tulare, Calif.

JUNIOR CHAMPION FEMALE
Olympic View Lilly, Myron W. Lancaster, Sequim, Wash.

RESERVE JUNIOR CHAMPION FEMALE
Graysmarsh B Gwener, Jay Lester Lancaster, Sequim, Wash.

BULL CALF (10)

1, Polytechnic Baron, California Polytechnic State University, San Luis Obispo, Calif.; 2, Clover Jack Dari Rogan, Henry J. Giacomini, Ferndale, Calif.; 3, Nells Glow Nance Lance, Dwayne A. Nelson, Hilmar, Calif.; 4, Brockwell B Atlantic, Garner Ekstran, Bow, Wash. & Ray Orisio, Tulare, Calif.; 5, Arizona Farms G Lillians Gem, Henderson Stockton, Phoenix, Ariz.; 6, Neslekcim Foresquire Mystic, Max Mickelsen, Petaluma, Calif.; 7, Thayers Miss M Foremost Chief, Joseph H. Thayer, Broomfield, Colo.; 8, High Prairie Fond Hero, Kenneth Chaffey & Sons, Aurora, Ore.; 9, Clover Jack Copy Tony, Donald Giacomini, Ferndale, Calif.; 10, Damana Billy Don, Connie Santos, Riverdale, Calif.

YEARLING BULL (8)

1, Western Glow Financiers Prince, Western Glow Farms, Inc., Bow, Wash.; 2, Clover Jack C Ben, Donald Giacomini; 3, Hilmar Champion Paul, Michael Peterson, Hilmar, Calif.; 4, Colorful Colorado Jolly Bugler, Kim Kaufman, La Salle, Colo.; 5, Lone Palm C Oliver, Lone Palm Guernseys; 6, Arizona Farms Gold Primrose, Henderson Stockton; 7, Lone Palm Champion Rogue, Karen & Linda Thoene, Morgan Hill, Calif.; 8, Premium Farms Dari Frank, Nicholas S. Steiner, Tillamook, Ore.

Winning Washington State Herd

BULL, 2 YEARS AND OVER (6)

1, Liseter Brilliant Gold, Henderson Stockton; 2, Poly Commander, California Polytechnic State University; 3, Leche Dari El Jefe, Lone Palm Guernseys; 4, Neslekcim Fortunes Keno, George Mickelsen, Petaluma, Calif.; 5, Arizona Farms Beauty Scotch, Henderson Stockton; 6, Shamrock Champion Fortyniner, Shamrock Farms, Tucson, Ariz.

HEIFER CALF (21)

1, Graysmarsh B Gwener, Jay Lester Lancaster, Sequim, Wash.; 2, Olympic View D Jenifer, Myron W. Lancaster, Sequim, Wash.; 3, Rock Haven Dari Margie, Jim Van Mersbergen, Lynden, Wash.; 4, Western Glow P N Beloved, Western Glow Farms, Inc.; 5, Abiqua Acres Dazzling Del, Edward Bielenberg, Scotts Mills, Ore.; 6, Clover Jack Copy Madge, Peter D. Giacomini, Ferndale, Calif.; 7, Pat Mar Royalines Rose, Josephine Marie Miller, Paso Robles, Calif.; 8, Bay Meadow Fortune High Girl, Geneva Orisio, Tulare, Calif.; 9, Lone Palm Fortune Christine, Lone Palm Guernseys; 10, Eastland Sultan Amber, David & Donna Leuthold, Tillamook, Ore.

JUNIOR YEARLING HEIFER (26)

1, Olympic View P Follie, Myron W. Lancaster; 2, Graysmarsh M Barbie, Jay Lester Lancaster; 3, Abiqua Acres Heros Susan, Alan Mann, Silverton, Ore.; 4, Shamrock Fortune Dove, Shamrock Farms; 5, Poly Dari Midway, California Polytechnic State University; 6, Olympic View P Zylene, Tina Lancaster, Sequim, Wash.; 7, High Prairie Dari Mitze, Kenneth Chaffey & Sons; 8, C Sandi of Pleasant Point, Marie Cecile Christensen, Ferndale, Calif.; 9, Clover Jack Dari Gidget, Daniel G. Giacomini, Ferndale, Calif.; 10, Lone Palm Neds Wisper, Lone Palm Guernseys.

SENIOR YEARLING HEIFER (22)

1, Olympic View Lilly, Myron W. Lancaster; 2, Poly Command Mauve, California Polytechnic State University; 3, G Bar S Dari Karen, Glen Spiesschaert, Forest Grove, Ore.; 4, Plainview Farm A Bonnie, John Winter, Jr., Junction City, Ore.; 5, High Prairie Dari Vivian, Kenneth Chaffey & Sons; 6, Olympic View Dari Marcey, Myron W. Lancaster; 7, Clover Jack Copy Sandy, Peter D. Giacomini; 8, Copper State NJ Dark Minuet, Jacobs Bros. Dairy, Glendale, Ariz.; 9, Markwell J C Janet, Mark Van Mersbergen, Lynden, Wash.; 10, Wilsona Sultan Lorrie, David & Donna Leuthold.

COW, 2 YEARS AND UNDER 3 (19)

1, Markwell Falcons Dawn, Mark Van Mersbergen; 2, Lone Palm Index Beauty, Lone Palm Guernseys; 3, Clover Jack C Lori, Donald Giacomini; 4, Carol Lynn Queens Joy, Dwayne A. Nelson; 5, Markwell Corporals Joene, Marvin Van Mersbergen, Lynden, Wash.; 6, Poly Champion Beret, California Polytechnic State University; 7, Olympic View C Floy, Myron W. Lancaster; 8, Arizona Farms Gold Pinafore, Henderson Stockton; 9, Shamrock Champs Della, Shamrock Farms; 10, Maple Brooks C Gigi, Richard Boeckman, Aurora, Ore.

COW, 3 YEARS AND UNDER 4 (26)

1, Adohr Arthur Doreen, Adohr Farms, Camarillo, Calif.; 2, Clover Jack Copy Harriet, Donald Giacomini; 3, Rosewood B Nonalue, Daniel G. Giacomini; 4, Clover Jack Copy Ritzy, Henry J. Giacomini; 5, Homestead Ambler Lightning, William & George Marsh, Cornelius, Ore.; 6, Adohr Rosedale Bernice, Adohr Farms; 7, Rosewood B Shirley, Peter D. Giacomini; 8, Lone Palm Oliver Chrissie, Lone Palm Guernseys; 9, Poly Index Midnite, California Polytechnic State University; 10, Homestead Flashs Verna, William & George Marsh.

COW, 4 YEARS AND UNDER 5 (16)

1, Graysmarsh B Janet, Myron W. Lancaster; 2, Abiqua Acres Dari Boy Beatrice, Marvin Van Mersbergen; 3, Damana Marlene Poppins, Kenneth T. Fipps, Jr., Riverdale, Calif.; 4, Olympic View B Flirt, Myron W. Lancaster; 5, Maple Brooks C Beth Ann, Richard Boeckman; 6, Poly Index Rose, California Polytechnic State University; 7, Cleverlands Darimost Berta Bea, Lone Palm Guernseys; 8, Shamrock R Biddy, Shamrock Farms; 9, Valley Applegate Helen, Kenneth Chaffey & Sons; 10, Clover Jack Copy Chris, Donald Giacomini.

COW, 5 YEARS AND OVER (16)

1, Clover Jack J V Bell, Lone Palm Guernseys; 2, Western Glow Brilliant Mae, Western Glow Farms, Inc.; 3, Olympic View A Bunny, Myron W. Lancaster; 4, Arizona Farms Bounty Bountiful, Henderson Stockton; 5, Olympic View A Cindrella, Myron W. Lancaster; 6, Clover Jack Copy Cheryl, Donald Giacomini; 7, Western Oaks D Monita, Kenneth Chaffey & Sons; 8, Liseter Brilliant Sweet, Henderson Stockton; 9, Clover Jack Copy Brita, Donald Giacomini; 10, Lads Sandra of Pleasant Point, Marie Cecile Christensen.

BEST UDDERED COW

CHAMPION

Olympic View A Cindrella, Myron W. Lancaster

TWO-YEAR-OLDS

1, Markwell Falcons Dawn, Mark Van Mersbergen; 2, Lone Palm Index Beauty, Lone Palm Guernseys.

THREE-YEAR-OLDS

1, Adohr Arthur Doreen, Adohr Farms; 2, Clover Jack Copy Ritzy, Henry J. Giacomini.

FOUR-YEAR-OLDS

1, Graysmarsh B Janet, Myron W. Lancaster; 2, Damana Marlene Poppins, Kenneth T. Fipps, Jr.

AGED COWS

1, Olympic View A Cindrella, Myron W. Lancaster; 2, Clover Jack J V Bell, Lone Palm Guernseys.

JUNIOR GET OF SIRE

1, Kenneth Chaffey & Sons on get of Western Glow Darimost; 2, David & Donna Leuthold on get of Woodacres Sultan; 3, Donald Giacomini on get of Rosewood AM Copyright; 4, George Mickelsen on get of Grain Meadow D Fortune.

SENIOR GET OF SIRE

1, Kenneth Chaffey & Sons on get of Western Glow Darimost; 2, Clover Jack Guernseys, Ferndale, Calif., on get of Rosewood AM Copyright; 3, California Polytechnic State University on get of Poly Flash Index; 4, Shamrock Farms on get of Housleys J Champion; 5, Myron W. Lancaster on get of Olympic View A Banner; 6, Richard Boeckman on get of Housleys J Champion; 7, Henderson Stockton on get of Liseter Brilliant Gold; 8, William & George Marsh on get of Chedco Hollyhocks Ambler.

BREEDERS GET OF SIRE

1, Clover Jack Guernseys on get of Rosewood AM Copyright; 2, Richard Boeckman on get of Housleys J Champion; 3, Henderson Stockton on get of Liseter Brilliant Gold.

PRODUCE OF DAM

1, Donald Giacomini on produce of Clover Jack Billys Chita; 2, Adohr Farms on produce of Adohr Lafayette Doreen; 3, Myron W. Lancaster on produce of Riverview Kings Follie; 4, Richard Boeckman on produce of Maple Brooks Beth; 5, Marvin Van Mersbergen on produce of Markwell Princess Jade; 6, California Polytechnic State University on produce of Poly Index Beech; 7, California Polytechnic State University on produce of Poly Hal Mirz; 8, Henderson Stockton on produce of Liseter Winning Butterscotch; 9, William & George Marsh on produce of Homestead Darimost Dimple; 10, Kenneth Chaffey & Sons on produce of Western Oaks D Velita.

BEST THREE FEMALES

1, Myron W. Lancaster; 2, Clover Jack Guernseys; 3, Adohr Farms; 4, Henderson Stockton; 5, Western Glow Farms, Inc.; 6, California Polytechnic State University; 7, Marvin Van Mersbergen; 8, Shamrock Farms; 9, Richard Boeckman; 10, William & George Marsh.

STATE HERD

1, Washington; 2, California; 3, Arizona; 4, Oregon; 5, Colorado.

PREMIER BREEDER & EXHIBITOR

Donald Giacomini & Family, Ferndale, California

THE GOLDEN PAIL CONTEST

1, Arizona Farms Bounty Bountiful, Henderson Stockton; 2, Cleverlands Darimost Berta Bea, Lone Palm Guernseys; 3, Abiqua Acres Dari Boy Beatrice, Marvin Van Mersbergen; 4, Adohr Arthur Doreen, Adohr Farms.

A Subscription to the Journal Makes A Nice Gift

GOOD FARM SCENES NEEDED FOR JOURNAL COVERS!

If you have a good black and white photograph of your farm, showing some of your good Guernseys, and the farm buildings, send it to the Journal. If the photo is the proper size and sharp enough for reproduction, we will be happy to use it on a future cover of the Guernsey Breeders' Journal.

1973 NATIONAL JUNIOR SHOW

Fresno District Fair, Fresno, California

QUALITY OF JUNIOR SHOW IMPRESSIVE – SENIOR AND GRAND CHAMPION – MARKWELL FALCONS DAWN HEADS CLASS OF 19 TWO-YEAR-OLDS IN OPEN SHOW. OTHER THREE CHAMPIONS PLACED THIRD IN THEIR RESPECTIVE CLASSES IN STRONG OPEN SHOW

California Wins State Junior Herd

THE NATIONAL JUNIOR Guernsey Show was held Thursday, October 11, in conjunction with the 21st District Agricultural Association of the State of California, Fresno District Fair. This year there were 34 head paraded before Judge Rowland Beauvais, Quail Roost Farm, Rougemont, N. C., and Consultant Judge M. G. Schwartz, Tannery Hill Farm, King, Ontario, Canada.

In a class of nine heifer calves, first place went to Jim Van Mersbergen on Rock Haven Dari Margie. "Margie" went on to win reserve junior champion honors for Jim and she placed third in a class of 21 in the open show. In second place and fifth in the open show was Abiqua Acres Dazzling Del, shown by Edward Bielenberg, Scotts Mills, Oregon. Third place went to Peter D. Giacomini, Ferndale, Calif., on Clover Jack Copy Madge. Judge Beauvais gave his second place calf an advantage in hind legs, but his first place animal blended together a little more nicely and showed more strength and overall balance. The calf in second went over the one in third on her greater depth of body and better dairy character.

It was in a class of seven junior yearlings that Rowland found his junior champion female. This heifer, Abiqua Acres Heros Susan also placed third in a class of 26 in the open show. She is owned by Alan Mann, Silverton, Oregon. Tina L. Lancaster, Sequim, Wash., took second place on Olympic View P Zylene. Third spot went to C Sandi of Pleasant Point, owned by Marie C. Christensen, Ferndale, California. Judge Beauvais commented on the nice job of showing done by the owner in second place, but he felt the animal in first was better in the shoulders and showed a little more strength and balance.

In a class of seven senior yearling heifers, first place went to G Bar S Dari Karen shown by Glen Spiesschaert, Forest Grove, Oregon. Karen placed third in a class of 22 in the open show. In second place was Clover Jack Copy Sandy shown by Peter D. Giacomini. Third went to Christopher L. Rehm, Golden Terra Farm, Lynden, Washington. The heifer in first had an advantage in shoulders and she was a little more upstanding, showing more strength and balance. The second place heifer was good on the move and better in the rump and stood on a

Markwell Falcons Dawn, senior and grand champion of the National Junior Show, Fresno, winner of the Afton Farm Trophy, shown by Mark Van Mersbergen, Lynden, Washington.

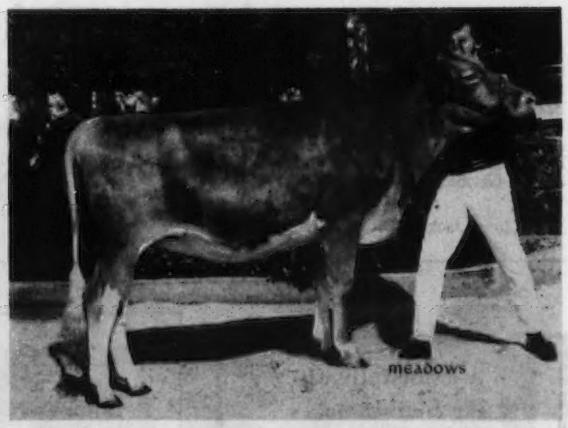

Abiqua Acres Heros Susan, junior champion of the National Junior Show, Fresno, shown by Alan Mann, Silverton, Oregon.

Rosewood B Nonalue, reserve senior and reserve grand champion of the National Junior Show, Fresno, shown by Daniel G. Giacomini, Ferndale, California.

Rock Haven Dari Margie, reserve junior champion of the National Junior Show, Fresno, shown by Jim Van Mersbergen, Lynden, Washington.

better set of hind legs than the one in third.

Mark Van Mersbergen, showing Markwell Falcons Dawn placed first in a class of three cows, two years and under three. "Dawn" went on to win senior and grand champion and she also placed first in a class of 19 in the open show. In second place was Carol Lynn Queens Joy, shown by Dwayne A. Nelson, Hilmar, Calif., while third went to Karen Thoene, Morgan Hill, California. Judge Beauvais gave his animal in first place an advantage in udder, style and breed character. He felt his cow in second was a bit of a problem cow in that she had been milking a long time, however, she more nearly matched the pattern of the cow in first place.

It was in a class of six cows, three and under four, that Rowland found his reserve senior and reserve grand champion in Rosewood B Nonalue, owned by Daniel G. Giacomini. In second was Henry J. Giacomini with Clover Jack Copy Ritzy. Third place went to Amy Rock, Cloverdale, Ore., on Forest Hills Amblers Holly. "Nonalue" and "Copy Ritzy" stood 3 and 4 in a class of 26 in the open show and "Ritzy" was second best udder in her class in the open show. The cow in first place was just a little more cow and carried the best balance and smoothness of any in the class, however, Rowland did give his cow in second a slight advantage in udder. The cow in third was showing a little stale and could go no higher that day.

Mrs. Amelia Orisio presenting the **Production Trophy** to Marvin Van Mersbergen; Chris Rehm at the halter of Markwell Falcons Dawn, senior and grand champion.

In a class of two cows, four years and over, first went to Kenneth T. Fipps, Jr., Riverdale, Calif., on Damana Marlene Poppins that later stood third in a class of 16 cows, four years and under five, in the open show and was second best uddered cow in the class. In second place was Lads Sandra of Pleasant Point shown by Marie C. Christensen. Judge Beauvais gave his first cow an advantage in udder, overall style and balance.

There were three Junior state herds and first place went to California, second Washington, and third Oregon.

Following is a list of awards:

G Bar S Dari Karen, first prize senior yearling heifer at the National Junior Show, Fresno, shown by Glen Spiesschaert, Forest Grove, Oregon.

Damana Marlene Poppins, first prize cow, four years and over, at the National Junior Show, Fresno, shown by Kenneth T. Fipps, Jr., Riverdale, California.

Kathy Stanelle, National Guernsey Queen; Duane Soares presenting the **Afton Farm Trophy** to Marvin Van Mersbergen, Lynden, Wash.; Chris Rehm holding Markwell Falcons Dawn, senior and grand champion; Daniel G. Giacomini, owner, at the halter of Rosewood B Nonalue, reserve senior and reserve grand champion; Donald Giacomini holding the **Clover Jack Trophy**, and Teresa Bosch, Oregon Guernsey Princess.

SENIOR AND GRAND CHAMPION FEMALE
Markwell Falcons Dawn, Mark Van Mersbergen, Lynden, Wash.

RESERVE SENIOR AND RESERVE GRAND CHAMPION FEMALE
Rosewood B Nonalue, Daniel G. Giacomini, Ferndale, Calif.

JUNIOR CHAMPION FEMALE
Abiqua Acres Heros Susan, Alan Mann, Silverton, Ore.

RESERVE JUNIOR CHAMPION FEMALE
Rock Haven Dari Margie, Jim Van Mersbergen, Lynden, Wash.

HEIFER CALF (9)
1, Rock Haven Dari Margie, Jim Van Mersbergen; 2, Abiqua Acres Dazzling Del, Edward Bielenberg, Scotts Mills, Ore.; 3, Clover Jack Copy Madge, Peter D. Giacomini, Ferndale, Calif.; 4, Pat Mar Royalines Rose, Josephine Marie Miller, Paso Robles, Calif.; 5, Bay Meadow Fortune High Girl, Geneva Orisio, Tulare, Calif.; 6, A Stephanie of Pleasant Point, James A. Christensen,

Kathy Stanelle, Walt Kessler presenting the **Bay Meadows Trophy** to Alan Mann, Silverton, Ore., owner of the junior champion, Abiqua Acres Heros Susan; Sandra Lynn Mobert, Silverdale, Wash., holding Rock Haven Dari Margie, the reserve junior champion, owned by Jim Van Mersbergen; George Orr, North Bay G.B.A., presenting the trophy, Teresa Bosch.

Winning California State Junior Herd

Ferndale, Calif.; 7, Lone Palm Neds Whisper, Karen Thoene, Morgan Hill, Calif.; 8, Mi Valley Champions Kathy, Linda Thoene, Morgan Hill, Calif.; 9, Pat Mar Lyndias Three Penny, Roberta Lynn Miller, Paso Robles, Calif.

JUNIOR YEARLING HEIFER (7)

1, Abiqua Acres Heros Susan, Alan Mann; 2, Olympic View P Zylene, Tina L. Lancaster, Sequim, Wash.; 3, C Sandi of Pleasant Point, Marie C. Christensen, Ferndale, Calif.; 4, Clover Jack Dari Gidget, Daniel G. Giacomini; 5, Bennetts Valley Natela, Karen Griesel, Eugene, Ore.; 6, Hilmar Lad Judy, Michael Peterson, Hilmar, Calif.; 7, Guerndean Champion Lilly, Janet Forsyth, Longmont, Colo.

SENIOR YEARLING HEIFER (7)

1, G Bar S Dari Karen, Glen Spiesschaert, Forest Grove, Ore.; 2, Clover Jack Copy Sandy, Peter D. Giacomini; 3, Golden Terra C Flamey, Christopher L. Rehm, Lynden, Wash.; 4, Far West H Bonnie, Stacey Winter, Junction City, Ore.; 5, Pat Mar Jennys Joyce, Josephine Marie Miller; 6, Tuolumne Acres Balerina, Dwayne A. Nelson, Hilmar, Calif.; 7, Gelando Champions Deccas Pam, Robert D. Breazeale, Modesto, Calif.

COW, 2 YEARS AND UNDER 3 (3)

1, Markwell Falcons Dawn, Mark Van Mersbergen; 2, Carol Lynn Queens Joy, Dwayne A. Nelson; 3, Lone Palm Champion Pansy, Karen Thoene.

COW, 3 YEARS AND UNDER 4 (6)

1, Rosewood B Nonalue, Daniel G. Giacomini; 2, Clover Jack Copy Ritzy, Henry J. Giacomini, Ferndale, Calif.; 3, Forest Hills Amblers Holly, Amy Rock, Cloverdale, Ore.; 4, Abiqua Acres Prince Palma, Dena Mann, Silverton, Ore.; 5, Olympic View S Bobbie, Andy Lancaster, Sequim, Wash.; 6, Ambler Harmonys Serenada, Sandra Lynn Moberg, Silverdale, Wash.

COW, 4 YEARS AND OVER (2)

1, Damana Marlene Poppins, Kenneth T. Fipps, Jr., Riverdale, Calif.; 2, Lads Sandra of Pleasant Point, Marie C. Christensen.

JUNIOR STATE HERD

1, California; 2, Washington; 3, Oregon.

Second place Washington State Junior Herd

Third place Oregon State Junior Herd

Calcium-Deficient Diet Prevents Milk Fever

RESEARCH AT Iowa State University indicates feeding dairy cows a calcium-deficient diet before calving prevents milk fever, dairy researcher R. L. Goings reported at the annual meeting of the American Dairy Science Association, June 26, Pullman, Washington.

Two groups of animals involving Jersey and Ayrshire cows from the dairy herd at Iowa State University, Ames, were used in his experiment. One group served as controls and was fed a complete feed containing 0.59 percent calcium and 0.40 percent phosphorus throughout the lactation cycle. The second group was housed and managed the same as the control animals and fed the same ration except for about two weeks before calving. At this time, the cows in the second group were fed corn silage, ground shelled corn, molasses, urea and monosodium phosphate. This diet met the 1971 National Research Council maintenance and reproduction requirements for energy, protein and phosphorus.

Plasma calcium of the cows in the second group declined initially, but an adjustment occurred by four days after the start of feeding the calcium-deficient diet bringing plasma calcium back to normal.

Goings further reported that treatment for milk fever was required in five of the 13 control cows, but in none of the 12 cows fed the calcium-deficient diet.

This research demonstrates that before calving feeding of a calcium-deficient diet is a practical, effective method of preventing milk fever.

Started Testing

The following breeders have started their herds on Official Test:

DAIRY HERD IMPROVEMENT REGISTRY

Dr. Charles Brown, Brownlea Farm, 16 Penn Ave., Mansfield, Ohio 44903

Robert C. Griggs, Jr., Golden Dew Farm, Route 2, Box 184, Mustang, Oklahoma 73604

Mr. & Mrs. Kenneth Germann & Family, Bo-Kay Farm, Route 2, Bremen, Indiana 46506

LeRoy D. Zum Mallen, Route 1, Box 104, Okarche, Oklahoma 73762

Chat . . .

HUGH B. RHODES, Sedohr Farm, P.O. Box 243, Estill, S. C., has recently installed a double six herringbone milking system.

New York State Sale

By H. Joseph Pendergast

Summary		
No. Head	Total	Average
52 Females	$34,390	$661.34
(3 calves under 3 mos. s.w.d.)	200	66.66
52	$34,590	$665.19

THE 1973 NEW YORK State Sale, held on September 13 at the A. V. Zogg, Jr. & Sons Sales Pavilion, Cortland, N. Y., hit an all-time high for the sale average and number of head sold in the past 20 years. Fifty-two head went through the ring and sold for a total of $34,590, an average of $665.19. This represents an increase of $80 per head over the 1972 sale when 41 head averaged $585.

For the second time in recent years, Fernwood Farm, Troy, N. Y., owned by Hillis and Dale French, had the honor of topping the sale at $2,200, with their nice four-year-old, Fern Wood Emorys Ronnie, 12,982 – 567 – 3yrs. 364 days. She is a daughter of Cedarbrook Pollys Emory out of a daughter of Langmore Actor with two records of over 14,000 pounds of milk in 305 days. She was purchased by Reed and Eleanor McJunkin, McDonald Properties, Cortland.

The second high selling female, Bevjac Dari Celia, a three-year-old daughter of U N H Darimost Noble, sold for $1,550. She was consigned by William M. Emerson, Auburn. This attractive three-year-old, just fresh, created attention with her well-balanced, firmly attached udder. Clifford McMillan, Falconer, made the final bid.

Two other young cows sold for $1,000 or more: Ripley Farm Darimost Emma, VG–87.5, with an Excellent udder, due soon after the sale, was consigned by Roland Ripley, Cortland, and purchased for $1,050 by Jay Roebuck, Walden. The other one selling for $1,000 was Chanticleer Alices Jennifer (VG–88.5 Dry, 1973) a daughter of McDonald Farms J V Fabulous. She was consigned by Russell Subject and Ronald Adams, Cuba, and sold to William M. Emerson.

The only out-of-state buyer was Walter Kibler, Chandler, Ariz., represented by John Merryman. Mr. Kibler was high buyer in numbers and second high in total dollars spent. John selected 10 head, a real nice group of bred heifers, due later in the fall, for an average of $523. The high buyer in dollars was William Emerson, who purchased seven head for an average of $747.

The entire lot of cattle was presented in beautiful condition. Much credit for this goes to Henry Thomas, Bob Conover, Russell Subject and Clifford McMillan. The excellent facilities at the A. V. Zogg, Jr. & Sons Sales Pavilion added to the overall success of the sale.

The sale was managed by the New York State Guernsey Breeders' Cooperative, Inc.; John Merryman did his usual fine job of auctioneering. Joseph Pendergast read pedigrees. Al Zogg and Dutch Snyder worked the ring. Sarah Murphy passed the slips and Doris Pendergast and Frances Crandall clerked the sale.

Following is a list of animals selling for $450 or more:

William S. Bishopp, Deansboro	
Golden Harvest B Glamour	$ 535
Howard Clark, Wyoming	
Golden Harvest Vicki Eberlea	535
High Meadows Champion Alberta	560
Rus-Mars Emory Gizzie	510
William M. Emerson, Auburn	
Housatonic Nances Wendy	850
Golden Harvest Vicki Princess	700
Golden Harvest Vicki Velmaid	700
Wandering Brook Darimost Maritt	800
Hillside Maids Pretor Princess	485
Chanticleer Alices Jennifer	1,000
Lerson Lawn Jason Ada	800
James A. Frentz, Cattaraugus	
Wyoming Success Ellen	825

Fern Wood Emorys Ronnie, top of the New York State Sale at $2,200, purchased by Reed and Eleanor McJunkin, McDonald Properties, Cortland, New York. In the background: Mrs. and Mr. Hillis French, Troy, N. Y., consignors; K. C. Sly, representing the purchasers, and Russell Subject, Cuba, N. Y., at the halter.

Bevjac Dari Celia, second high animal in the New York State Sale at $1,550, consigned by William Emerson, Auburn, New York. In the background: Clifford McMillan, Falconer, N. Y., purchaser, and Russel Subject at the halter.

Greystone Farms, Inc., Auburn
Douglaston Darimost Flora 575
Hilltop Hollirex Maria 525
Peckhurst Blueribbon 500
Pine Grove Duane Sophie 550
Ripley Farms M R P Daisy 775
Haskell Farms, Binghamton
Lake Louise J J Cleo 625
Wyoming Champions Future 685
Walter Kibler, Chandler, Ariz.
Greystone Hale Ginny 485
Rosendahl Cavalier Betty 575
Hillside Cherry Master Misty 575
High Meadows Z Jewellette 450
Pollys Maple Vue Willow Star ... 500
Maple Lawn B G Megan 485
Grassland L P Anna 710
Royal Normandie F Nanette 550
Rus-Mars Emory Treasure 475
Charles L. Kiechle, Philadelphia
ScoCoRo Nafo Cocoa 500
Flemingdale L T D Deelite 625
Maple Lawn Diamond Sunbeam . 570
Oswevalley A M Pixie 510
Nickolas Kuszlyk, Churchville
High Meadows Dari Kristylee 560
Reed & Eleanor McJunkin, Cortland
Fern Wood Emorys Ronnie 2,200
Clifford McMillan, Falconer
Sunnyside Bonanzas Renee 950
Bevjac Dari Celia 1,550
Mulligan Farms, Inc., Avon
Wandering Brook Bobs Laverne .. 710
J. Kevin Nedrow, Clifton Springs
Chedco Actors Charlotte 725
G. Harold Peck, Schuylerville
Stewart Farms Doriescus 575
Prince Mariettas Princess 600
Wightman Princess R B Noma ... 460
Howard Preston, East Freetown
ScoCoRo Nafo Blizzard 450
Jay Roebuck, Walden
Ripley Farms Darimost Emma ... 1,050
David E. Sutton, Jasper
High Meadows N Desire 750
L M R P Kitty of Dolly Run 600
Frank L. Wiley, Victor
Nedrow Farms Dari Carola 900
Ingas Harmony Twinkle 800

Second Pennsylvania - Maryland State Sale

By William H. Juzi

Summary		
No. Head	Total	Average
33 Females	$23,425	$709.84
(1 calf under 3 mos. s.w.d.)	135	135.00
4 Bulls	2,750	687.50
37	$26,310	$711.08

THE SECOND Pennsylvania-Maryland State Sale, held September 20, at the Association Sales Pavilion, Lancaster, Pa., drew a large crowd for several reasons. In the afternoon the Eastern Guernsey Breeders' Association held its annual meeting and the sale was held in the evening.

While an unusually large number of animals were withdrawn for one reason or another, the lack of animals for sale was made up by 22 head consigned by E. Jarrett Everett, Price, Md., who drastically reduced his herd. The report of that sale follows this report.

The 37 head averaged $711.08; 33 females averaged $709.84 and four bulls, $687.50. The top in the sale at $2,100 was Gippy Dari Faith, a Darimost daughter consigned by Harry W. Blessing, Wrightsville, Pennsylvania. She was purchased by Henry C. Venier, La Fayette, N. Y., with Frederick Hobaugh, York, Pa., the contending bidder. Mr. Venier entered her in the Pennsylvania All-American where she won the blue ribbon in the three-year-old class receiving $100 premium money. Mr. Venier also bought another high priced animal tied for second at $1,125, Leyroydales Carnelia, a Lyrene May Rose Prince daughter consigned by Brackman Brothers, Canton, Pennsylvania. She was due October 19 to Woodacres Master Chief.

Tied for second at $1,125 was Craig Meadow Gregorys Jill, purchased by Melvin H. Wessel, Airville, Pa., and consigned by Paul Fleming, Cortland, New York. Mr. Wessel entered her in the Pennsylvania All-American and she was second in the aged cow class, receiving $90 premium money.

Mr. Venier was high buyer with the two head for a total of $3,225, followed by Ewell D. Bickham and Son, Jackson, La., with the purchase of four head for a total of $2,210.

The high bull at $1,200 was Bushy Park Fortune Future, consigned by Edward C. Anderson, Wake, Va., and purchased by Dennis C. Wolff, Millville, Pa. and George W. Snyder, St. Johns, Pennsylvania. He is by Grain Meadow D Fortune and out of Walker Farms Dari Ruthie, the high cow sold at public auction in 1972. The second high bull was Dolly Run Glens Juzie, purchased for $750 by Alisa Marie Fava, Scenery Hill, Pennsylvania. This bull is a son of Dolly Run J K Julie that sold for $1,400 in last year's Pennsylvania-Maryland State Sale.

The sale was managed by the Pennsylvania Guernsey Breeders Association and the Merryman Company, with Bill Juzi reading pedigrees, John Merryman, the auctioneer assisted in the ring by Dutch Snyder, John Blyholder and Willard Walton. Art Mulford clerked the sale.

Following is a list of animals selling for $450 or more:

Ewell D. Bickham & Son, Jackson, Louisiana
Bos Sally of Hullside ..... $ 625
Sterling Warriors Vida 475
Garstlyn M C Dorrinda 675
Alisa Marie Fava, Scenery Hill, Pa.
Messixs MC Jackie 875
Alisa Marie Fava, Joseph M. & Louis D. Fava, Scenery Hill, Pa.
Dolly Run Glens Juzie (Bull) 750
Arthur K. & Lizzie N. Hackman, Hatfield, Pa.
Daris Luella of Pequea 600
James N. & Alice G. Hackman, Hatfield, Pa.
Princes Beryl of Pequea 700
Frederick A. Hobaugh, York, Pa.
Pinnacle View Lee 500
G. Luther Huston, Hebron, Md.
Knightongale Princes Hopeful ... 750
Raymond M. Janik, Salem, Ohio
Norren D. Mabel 575
Sterling Bonanza K. Beth 485
Walter D. Kibler, Chandler, Arizona
Norren Lads Verity 550
Francis L. Kirk, Peach Bottom, Pa.
Pinnacle View Success Brian (Bull) 500
E. E. Lehman, Jr., York, Pa.
Crown Stone Emory Bonnie 575
Dolly Run W E Gay 600
Robert D. Lydick, Blairsville, Pa.
Carsal K F Bea 725
Calvin B. Mauser, Elizabethville, Pa.
Blue Clay Chiefs Mazy 650
James E. Mayhew, Belle Vernon, Pa.
Valley View Apollos Janet 525
Donald A. McCullough, Newville, Pa.
Sniders Nances Jane 700
Vaughn L. & Eileen Moore, Oxford, Pa.
Garstlyn H Aces Natalee 525
Charles C. Myers, Lancaster, Pa.
Cloverland Le Hedwig 600
Valley View Apollos Clair 670
Sterling Champions Andria 450
John W. Patterson, Belle Vernon, Pa.
Unicorn Miss Barette 675
Sterling Gourmets Blanche 485
Herman & Vernetta Reichley, Winfield, Pa.
Coldsprings Counts Buddy 675
Rutter Bros., York, Pa.
Pen Col Master Chief Patricia 775
Dolly Run Premiers Nola 800
Bernard O. Snider, New Enterprise, Pa.
Kathy C. Beautiful 925
Henry C. Venier, La Fayette, New York
Gippy Dari Faith 2,100
Leroydales Carnelia 1,125
Robert S. Warriner, Springville, Pa.
Lazee Akurz Darimosts Teena ... 775
Melvin H. Wessel, Airville, Pa.
Craig Meadow Gregorys Jill 1,125
Dennis C. Wolff, Millville, Pa.
Romel Champion Burgundy 700
Dennis C. Wolff, Millville & George W. Snyder, St. Johns, Pa.
Bushy Park Fortune Future (Bull) 1,200

Maplerett Farm Reduction Sale

By William H. Juzi

MR. E. JARRETT EVERETT, Price, Md., sold 22 of his cows following the Pennsylvania-Maryland State Sale at the Association Sales Pavilion, Lancaster, Pa., on September 20. The sale averaged $643.86, with the top at $950, a Lyrene May Rose Prince granddaughter, Maplerett Butch's Holly, fresh in May with a current record of 8,950 – 358 – 145 days still milking 55 pounds. She and the sec-

ond high cow, Maplerett Darimost Golden, at $900, both were purchased by Rutter Bros., York, Pennsylvania. This Darimost daughter, fresh May 15 and still milking 47 pounds, has a two-year-old record of 13,130–624.

High buyers at the sale were the Rutter Brothers, with the purchase of two head for a total of $1,850. Second high buyer was Daniel S. Beiler, Quarryville, with the purchase of three head for a total of $1,685.

The sale was managed by the Pennsylvania Guernsey Breeders' Association and the Merryman Company, with Bill Juzi reading pedigrees, John Merryman, the auctioneer, assisted in the ring by Dutch Snyder, John Blyholder and Willard Walton. Art Mulford clerked the sale.

Following is the complete sales list:

Donald & Jane Balderston, d/b/a Colora Farm, Colora
Maplerett Darimost Glorie $700
Maplerett Princes Susan 650
Daniel S. Beiler, Quarryville, Pa.
Maplerett Princes June 575
Dogwood Stars Rachel 585
Maplerett Butchs Louise 525
J. Robert Book, Millville, Pa.
Maplerett Brilliants Opal 750
Gregory A. & Peggy M. Christman, Chambersburg, Pa.
Elk Manor Ocara 475
Arthur K. & Lizzie N. Hackman, Hatfield, Pa.
Spring Brook Handy Peggy 660
John H. Hull, Jr., Westminster
Rosewood B B Vera 500
G. Luther Huston, Hebron
Maplerett Darimosts Sadie 875
Raymond M. Janik, Salem, Ohio
Maplerett Princes Lou Ann 450
Walter D. Kibler, Chandler, Arizona
Maplerett Flashs Susie 625
Donald T. & Helen G. McCullough, Newville, Pa.
Maplerett Chiefs Lori 600
Arlington Miller, Elm, Pa.
Maplerett Ambassadors Lynn 500
Charles C. Myers, Lancaster, Pa.
Maplerett Ambassadors Bertie 500
Allen L. Reichley, Winfield, Pa.
Maplerett Guys Pam 735
Rutter Bros., York, Pa.
Maplerett Butchs Lolly 950
Maplerett Darimost Golden 900
Irene R. Spahr, York, Pa.
Cool Branch P Melissa 460
Melvin H. Wessel, Airville, Pa.
Maplerett Princes Bonnie 825
J. Scott & Elsie C. Wolff, Quarryville, Pa.
Maplerett Forwards Opal 725
William & Barbara Yaple, Houtzdale, Pa.
Maplerett Butchs Dixie 600

Minnesota State Sale

By George W. Chambers

Summary		
No. Head	Total	Average
38 Females (1 calf under 3 mos. s.w.d.)	$31,550	$830.26
	775	775.00
1 Bull	800	800.00
39	$33,125	$849.35

THE 44TH MINNESOTA State Sale was held at Owatonna, Minn., on September 5. The 40 head, including one bull calf under three months, sold with dam, sold for an average of $849.35. This was the highest average in the history of the sale. The 15 cows averaged $971 and 23 bred heifers averaged $772. Eight head sold for $1,000 or more.

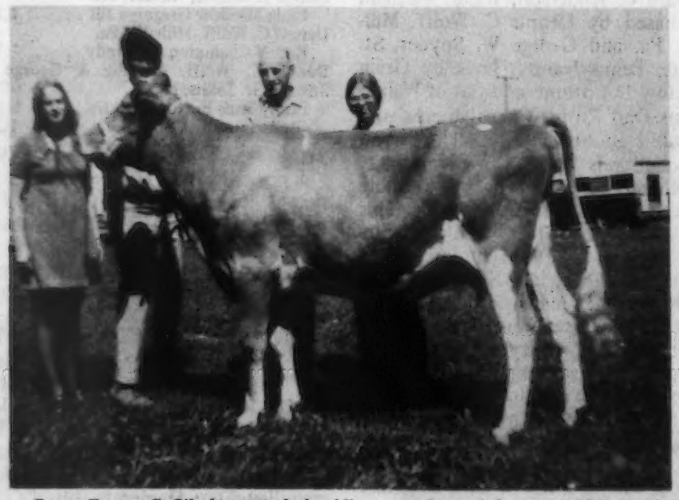

Gnan Farms C Sibyl, top of the Minnesota State Sale at $1,575. In the background: Carol Ahlborn, Owatonna, South Central Minnesota District Princess; Earl Gnan, Norwood, consignor; Bert Schwinghamer, Albany, purchaser, and Pam Barlau, Norwood, first runner-up in the Minnesota Guernsey Queen Contest.

The high animal in the sale was a very attractive bred heifer, Gnan Farms C Sibyl, consigned by Earl Gnan, Norwood, and purchased by Bert and Gert Schwinghamer, Albany, at $1,575. Junior champion at the 1973 Minnesota State Fair, "Sibyl" is a daughter of a Provisionally Registered dam that had made at 3yrs. 6 mos., 17,122 lbs. milk and 936 lbs. fat. The sale of this good heifer again demonstrates the soundness of the Club's Provisional Registration Program.

The second high animal was a very large, sharp Lyrene May Rose Prince daughter, Oakvale Princes Cloud, consigned by Gene Hanks, Winnebago, and taken by Arthur Ulland, Austin, for $1,200.

Twenty-two of the 40 head went to out-of-state buyers. The high buyer was Dean Krehbiel, Kingman, Kans., who took 12 head for $8,850. Hubert Sternberg & Son, Milford, Iowa were the second high buyers taking three head for $2,750.

The Sale Committee consisted of Bert Schwinghamer, Albany, Dennis Tyrrell, Browerville, Earl Gnan, Norwood, Russell Wirt, Lewiston, Ralph Grant, St. Paul, and Roger Wrase, Blooming Prairie. The local committee in charge of arrangements consisted of Jerome Rypka, Owatonna, chairman; Roger Wrase, Loren Krause, Owatonna, Steve Stadheim, Ellendale, Ed Yetzer, Medford, Walter Fuchs, Nerstrand, Don Teeters, Owatonna, and Bruce Larson, Claremont.

The sale was sponsored by the Minnesota Guernsey Breeders' Association and managed by Olaf Kjome, Spring Grove, and George W. Chambers, Owatonna.

Following is the complete sales list:

Paul Alstad, Lanesboro
Highland Wonderful Winnie .... $ 700
Wayne W. Boese, Morristown
Maple Leaf L Delly 975
C. Ivan Bratsch, LeSueur
U of M R Hermes Handmaiden .. 900
Gene Cross, Sherburn
Wrens D Wistful of Twin Poplars . 1,000
Gene Cross & Family, Sherburn
Maple Leaf S Daisy 950
Robert D. Endrulet, Holstein, Iowa
Plegrovsant Florence 550
Damon Freiheit, Lake City
Hilldale Nance Topper (Bull) 800
Arlon E. Fritsche, New Ulm
Schwinghamer Farms Viking (Bull, s.w.d.) 775
Harold L. Johnston & Family, Summit, S. D.
Three Cliffs Billys Alinda 900
Donald H. Jordahl, Morristown
Meadow View Clara 575
Richard C. Kasten, Hazel, S. D.
Schwinghamer Farm Sunny 1,100
Dean Krehbiel, Kingman, Kans.
Oak Crest Andreas Ednah 625
W J Darimost Sherry 800
Viaduct Honeyglow 800
Lenull Farms Acme Naner 625
Green Needles O Beeta 775
Three Cliffs Champion Arlina ... 900

Sherburne Prairie S Myrtle 900
Kaybees Breatta Bonita 600
Daley Creek A Lucy 850
Meadow View Jessie 725
Meadow View Cheeta 575
Meadow View Gomercia 675
Roland Kunz & Family, Mapleton
Meadow View Orvina 625
Meadow View Ora 525
Meadow View Ozein 575
George Lee, Austin
Silver Maples Naomi 700
Oak Crest Delights Holly 750
Theodore & Jerome Meyer, Clear Lake, S. D.
Wildor H Bambi 1,000
Bert & Gert Schwinghamer, Albany
Gnan Farms C Sibyl 1,575
David & Pamela Shrupp, Cologne
Plegrovsant Bess 875
Golden Hart F Mavis 900
Gene A. Sivesind, Decorah, Iowa
Mesaba M T Racina 725
Hubert Sternberg & Son, Milford, Iowa
Pine Ridge Angel 850
Pine Ridge Dari Noel 900
Hilldale Spark Sue 1,000
Delbert & Chris Thue, Bryant, S. D.
Oak Crest Almiras Hazel 1,000
Hilldale Carrie 825
Arthur Ulland, Austin
Oakvale Princes Cloud 1,200
Russell J. Wirt, Lewiston
Grazinghaven Dari Elly May 1,025

10th Hoosier Guernsey Sale

First Wabash Valley Guernsey Sale

By Robert E. Jones

Summary

No. Head	Total	Average
23 Females	$17,000	$739.13
3 Bulls	1,275	425.00
26	$18,275	$702.89

AN ENTHUSIASTIC crowd gathered on Saturday, September 8 at Warsaw, Ind., to participate in the bidding at two consignment sales. The 10th Hoosier Guernsey Sale and the First Wabash Valley Guernsey Sale were held on the same day, using the same facilities. The Hoosier Sale was managed by the Indiana Guernsey Breeders' Association with Romayne Sherman, Goshen, serving as auctioneer. Mervel Leffler, Marion, cried the Wabash Valley Sale, which was managed by the Wabash Valley Guernsey Breeders' Association. Robert E. Jones, American Guernsey Cattle Club fieldman, read pedigrees for both sales. Ringmen were Emerson Mithoefer, Mervel Leffler, Henry Leffler and Romayne Sherman.

Top of the Hoosier Sale was EL Desires Alice, a fresh two-year-old showing an abundance of style and a beautiful udder. "Alice" was consigned by Larry J. Steed and Family, Portland, and sold for $1,250 to Kevin and Keith Wood and Family, Fountaintown. Contending bidder was Norman Craig, Jonesboro. Second high animal was Valley Set G Lily, consigned by Russell J. and Ronald E. Wenger, Goshen. She was purchased for $1,025 by Richard Early, Wabash, and contenders were the Mohr Brothers, Normal. High buyers at the Hoosier Sale were the Mohr Brothers, purchasing four head for $3,400. Second high buyers were Harold and Stella Sutter, Kouts, taking home three head for $1,875. New buyers, John and Kenneth Dunning and Family, Spencer, were third high buyers, acquiring three head for $1,525. The sale averaged $702.89.

Following is a list of animals selling for $450 or more:

Edward & Roseann Bulcher, Rossburg, Ohio
Cookeby Joan ..... $ 625
Roger Craig, Jonesboro
Hoosierlands J Actor Janet 800
James Lee Daubenspeck, Noblesville
Normandy Tex 700
Mid Acres F B Bow 650
John & Kenneth Dunning & Fam., Spencer
Hoosierland T Bonanza Mable ... 500
Northview Master Emily 675
Richard Early, Wabash
Valley Set G Lily 1,025
Stephen Erk, Richmond
Normandy Pirlene 750
Hoosierland J Actors Deedie 625
Merritt F. Hostetler, Topeka
Al Phine Cha Charm 700
Francis LeRoy Kauffman, Middlebury
Metzger Farms S Poppy 750
Hoosierland J Actors Pru 700
Maurice Lipply, Silver Lake
Valley Set Anthony Pansy 750
Timothy Metzger, Silver Lake
S Topsy of Walnut Manor 650
Mohr Brothers, Normal, Illinois
Spring Meadow Blend Rebecca .. 850
Dan-Ba-Lee A Royal 700
Ray Allen Mohr, Normal, Illinois
Metzger Farms S Doreen 900
Chenango Jupiter 950
Perry Lee Serven, St. Augustine, Illinois
Wawasee F Cain (Bull) 500
Richard Strayer, LaGrange
Yellow Creek Fair Cookie 585
Harold & Stella Sutter, Kouts
Pleasant Ridge J Lou 725
Golden Hills Sarg Nancy 725
Kevin & Keith Wood & Family, Fountaintown
E L Desires Alice 1,250

First Wabash Sale

Summary

No. Head	Total	Average
22 Females	$14,365	$652.95
3 Bulls	1,010	336.66
25	$15,375	$615.00

THE FIRST WABASH Valley Sale was topped by the consignment of Thomas Scott and Sons, Muncie. She was Hoosierland TC Chief T My Gal, a top bred heifer, purchased by Charles Craig and Family, Jonesboro. Contender was Keith Wood and Family, Fountaintown. Second high also consigned by the Scott family was Hoosierland T Margie Lew that sold for $1,075 to Joseph Gierhart, Bryant. High buyer of the Wabash Valley Sale was Francis LeRoy Kauffman, Middlebury, taking home four head for $3,355. Second high buyers were Mr. and Mrs. Stephen Erk, Richmond, purchasing four head for $2,460. The sale average was $615.

Following is a list of animals selling for $450 or more:

Edward & Roseann Bulcher, Rossburg, Ohio
Wee Manor Champion Fawn .... $ 975
Norman Craig, Jonesboro
Hoosierland TC Chief T My Gal .. 1,100
Hoosierland T Rebecca 500
John & Kenneth Dunning, Spencer
Hoosierland T Robin 520
Hoosierland J Actors Minnie 500
Hoosierland Princes Angela 485
Stephen Erk, Richmond
Hoosierland T Bonanzas Anna ... 735
Kingendale Trudy 600
Hoosierland T Corporals Ada 675
Hoosierland T Ann 450
Joseph Gierhart, Bryant
Hoosierland T Margie Lew 1,075
Francis LeRoy Kauffman, Middlebury
Wee Manor Leader Colleen 875
Kingendale Karen 750
Hoosier Heart C Cheita 660
Hoosierland T Mary 560
Hoosierland J Actors Robena ... 510
Cyril Lahr, Huntington
Hoosier Heart C Carmen 700
James T. Scott, Muncie
Hoosierland T Patsy 510
James T. Scott, Jr., & Gerald Wingate, Albany
Hoosierland T Mickey 460
Kevin & Keith Wood, Fountaintown
Hoosierland T Lorna 775
Dan-Ba-Lee JR Prudence 675

Chat . . .

R. H. BOUTWELL, Route 1, Dalton, Wis., has purchased the farm and registered Guernsey herd owned by Mr. and Mrs. Roe Shultis, Pineview Farm, Route 1, Reedsburg, Wisconsin 53959. The Boutwells moved to their new farm and herd at Reedsburg on November 1.

JACK AND GLADYS Ayars, Mechanicsburg, and Bob and Barbara High, Mendon, were among the 77 dairy people from Ohio who toured Europe in August on the Ohio Dairymen's European Study Tour. This tour was designed for dairymen to include visits to farms in Holland, Germany, Denmark, Scotland and England, as well as sight-seeing in Amsterdam, Hamburg, Copenhagen, Edinburg and London.

Bernard Pralle, Fauver Hill Farm – Premier Breeder – Exhibitor And Owner of Grand Champion Cow

Marshall J. Nehring Has Senior And Grand Champion Bull

Daniel Basse Shows Junior Champion Female

Hi Y Bold Hawk is Junior Champion Bull

WISCONSIN STATE FAIR

MILWAUKEE, August 16, 123 HEAD
Thomas Lyon, Shawano, Wis., Judge

Senior and Grand Champion Bull and Wisconsin Champion – Middle Lane Hals Nathan, Marshall J. Nehring, Trempealeau

Reserve Champion Bull – Fauver Hill Hal Samson, Bernard Pralle, Onalaska, Wis. & Russell Wirt, Lewiston, Minn.

Junior Champion Bull – Hi Y Bold Hawk, Mr. & Mrs. Robert Moon & Son, Fennimore

Senior and Grand Champion Female and Wisconsin Champion – Sunnyside Martys Minnie, Bernard Pralle, Onalaska

Reserve Champion Female – Elderwood D M Barbette, John A. Burton, Eagle

Junior Champion Female – Guernsey Grove Princess's Pride, Daniel Basse, Muskego

Premier Breeder & Exhibitor – Bernard Pralle

Class Winners

BULL CALF
1, Fauver Hill S Factor, Bernard Pralle, Onalaska; 2, Merri Dales Prince Danny, Gary R. Vien, Edgerton; 3, Dutch Mill Dukes Marcus, Roy E. Jacobs & Sons, Sparta.

JUNIOR YEARLING BULL
1, Hi Y Roman, Mr. & Mrs. Robert Moon & Son, Fennimore; 2, Cozy Nooks N Alert, Joan Wendt, Waukesha.

SENIOR YEARLING BULL
1, Hi Y Bold Hawk, Mr. & Mrs. Robert Moon & Son; 2, Elderwood C Albert, Donald Burton & Sons, Eagle; 3, Boulder View Princess Financier, Oley E. Berge, Valders.

BULL, 2 YEARS AND OVER
1, Middle Lane Hals Nathan, Marshall J. Nehring, Trempealeau; 2, Fauver Hill Hal Samson, Bernard Pralle, Onalaska, Wis. & Russell Wirt, Lewiston, Minn.; 3, Knight Farms Butterfat Bert, Arnold J. Knight, Markesan.

HEIFER CALF
1, Middle Lane Great Tracy, Marshall J. Nehring; 2, Lone Oak Hugos Queenie, Douglas Curran, Taylor; 3, Cozy Nooks N Bonnie, Jean Wendt, Waukesha.

JUNIOR YEARLING HEIFER
1, Pinevale Tammy, Chester Hilton, Westby; 2, Guernsey Grove B Daisy, Gloria Basse, Muskego; 3, Weg Acres Duchess Nell, Donald Peterson, Cashton.

SENIOR YEARLING HEIFER
1, Guernsey Grove Princess's Pride, Daniel Basse, Muskego; 2, Norgerts Nance L Tid Renee, Chapman Farms, Oconomowoc; 3, Middle Lane Hals Denise, Marshall J. Nehring.

WISCONSIN TWO-YEAR-OLD FUTURITY
1, Dutch Mill Valors Flower, Roy E. Jacobs & Sons.

COW, 2 YEARS AND UNDER 3
1, Farview Champions Joyce, Edwin & Sid Patey, Reeseville; 2, Fauver Hill C Jodene, Bernard Pralle; 3, Ideals Charlemagnes F Susie, Bernard Pralle.

COW, 3 YEARS AND UNDER 4
1, Elderwood D M Barbette, John A. Burton, Eagle; 2, Fauver Hill Hal Athella, Bernard Pralle; 3, Fauver Hill Hal Frilly, Bernard Pralle.

COW, 4 YEARS AND UNDER 5
1, Fauver Hill Hal Anita, Bernard Pralle; 2, Dutch Mill Amos Kit, Roy E. Jacobs & Sons; 3, Ideals Charlemagnes Audrey, Daniel Basse.

DRY COW, 4 YEARS AND OVER
1, Pecks Merry Honey Bee, Chapman Farms; 2, Weg Acres Gems Polly, Donald Burton & Sons; 3, Muehling Meadows T Flo, Meadow Green Farm, Fort Atkinson.

COW, 5 YEARS AND OVER
1, Sunnyside Martys Minnie, Bernard Pralle; 2, LaDonna Farm Pharoahs Betty, Donald Betts, East Troy; 3, Hildiemaid H F Orchid B, Chester & Barbara Williams, Waukesha.

JUNIOR GET OF SIRE
1, Roy E. Jacobs & Sons on get of Lyrene Prince Duke; 2, Mr. & Mrs. Robert Moon & Son on get of Lyrene May Rose Prince; 3, Gary R. Vien on get of Lyrene May Rose Prince.

Guernsey Grove Princess's Pride, junior champion female at Wisconsin State Fair, exhibited by Daniel Basse, Muskego.

Sunnyside Martys Minnie, senior and grand champion female at Wisconsin State Fair, exhibited by Bernard Pralle, Onalaska, with Kathy Stanelle, Brillion, Wis., National Guernsey Queen, at the halter.

Happy Hollow Dari Isabel, senior and grand champion female at Wisconsin State Fair Junior Show, exhibited by Ann Peterson, Wilson, at the halter with Cheryl Vieth, Wisconsin Guernsey Princess, and Kathy Stanelle, National Guernsey Queen.

Kuhtzdale T H Lucy, reserve grand champion female at the Wisconsin State Fair Junior Show, exhibited by David Kuhtz, Waukesha.

GET OF SIRE

1, Bernard Pralle on get of Mulhocaway Butterfat King Hal; 2, Roy E. Jacobs & Sons on get of Dutch Mill Billys Valor; 3, Donald Burton & Sons on get of Burgers Place Billy.

PRODUCE OF DAM

1, Bernard Pralle on produce of Fauver Hill Franny; 2, Roy E. Jacobs & Sons on produce of Dutch Mill His Honors Ada; 3, Donald Burton & Sons on produce of Elderwood E Berta.

BEST THREE FEMALES

1, Bernard Pralle; 2, Donald Burton & Sons; 3, Roy E. Jacobs & Sons.

DAIRY HERD

1, Bernard Pralle; 2, Donald Burton & Sons; 3, Roy E. Jacobs & Sons.

COUNTY OR DISTRICT HERD

1, Northeast District; 2, Waukesha County.

Junior Show

August 11

Judge: Bernard Pralle

128 Head Shown

CHAMPION BULL

Elk Meadow Halesias Kickapoo, Terry Stallman, Elk Mound

SENIOR AND GRAND CHAMPION FEMALE

Happy Hollow Dari Isabel, Ann Peterson, Wilson

RESERVE GRAND CHAMPION FEMALE

Kuhtzdale T H Lucy, David Kuhtz, Waukesha

JUNIOR CHAMPION FEMALE

Cozy Nooks 'N Bonnie, Jean Wendt, Waukesha

SENIOR BULL CALF

1, Elk Meadow Halesias Kickapoo, Terry Stallman; 2, Entry, Gary Schomburg, West Salem; 3, High Low Foresquire Roselee, Gary Telfer, Jefferson.

JUNIOR HEIFER CALF

1, Pinevale Barons Nancy Thomas McKittrick, Viola; 2, Entry, Diane McKittrick, Readstown; 3, Entry, Daniel Cramer, Menomonie.

Cozy Nooks N Bonnie, junior champion female at the Wisconsin State Fair Junior Show, exhibited by Jean Wendt, Waukesha, at the halter with Kathy Stanelle, National Guernsey Queen.

SENIOR HEIFER CALF

1, Cozy Nooks N Bonnie, Jean Wendt; 2, Jimco Sultans Solive, Steve Costello, Malone; 3, Entry, Thomas McKittrick.

JUNIOR YEARLING HEIFER

1, Entry, LaVon McKittrick, Soldiers Grove; 2, Entry, Chester Hilton, Westby; 3, Entry, Bruce Kipp, North Prairie.

SENIOR YEARLING HEIFER

1, Guernsey Grove Princess's Pride, Dan Basse, Muskego; 2, Stafs Little Dobbie, Judy Stafslien, Chaseburg; 3, Happy Hollow G Ophelia, Gary Peterson, Wilson.

COW, 2 YEARS AND UNDER 3

1, Kuhtzdale T H Lucy, David Kuhtz; 2, Boulder View Orchard, John Lurvey, Baraboo; 3, Artie A Hamlets Joliet, Paul Sattler, Malone.

COW, 3 YEARS AND UNDER 4

1, Knight Farms C Karilee, Randy Peterson, Wilson; 2, Elton Hal Ester, Dean Dorn, Janesville.

COW, 4 YEARS AND UNDER 5

1, Happy Hollow Dari Isabel, Ann Peterson; 2, Bethcliff Stardust Saturn, Theresa Klemm, Baraboo; 3, Lone Acres Veronica, Bruce Kipp, North Prairie.

COW, 5 YEARS AND OVER

1, Renard Hals Patsy, Nancy Theige, Westby; 2, Cozy Nooks L L Alice, Joan Wendt, Waukesha; 3, Buttergilt Queen Halmas Debbie, Robert Speerstra, Whitehall.

COUNTY HERD

1, St. Croix; 2, Waukesha.

JUNIOR SHOWMANSHIP

Doreen Schwemmer, Fort Atkinson

SENIOR SHOWMANSHIP

Owen Bennett, Platteville

Chat . . .

GUERNSEY FRIENDS missed Lee Riggs, Evansville, Ind., at the Kentucky and Indiana State Fairs this season. It seems a semi-trailer wanted to use his side of the road on the way to Louisville, and Lee gave him the room he wanted by taking to the ditch. Lee's truck turned on its side. Lee and all the cattle survived, but they were pretty well shaken up.

BERNARD WAFLE, Route 1, Helenville, Wis., recently suffered a heart attack. At this time, his friends will be glad to hear that he is on the mend and expects to be back working with his Guernseys in a few months. Guernsey breeders join us in wishing Bernard a complete and speedy recovery.

1972 National Junior Show Grand Champion – MILES DARILOU PRINCESS is best animal, bred and owned by exhibitor in FFA Show and Senior and Grand Champion Female in the Open Show

VALLEY SET CHAMP JESSE Repeats as Senior and Grand Champion Bull

Dr. L. F. Beasley – PREMIER BREEDER . . . Claude B. Newman and Sons – PREMIER EXHIBITOR

KENTUCKY STATE FAIR

LOUISVILLE, August 18, 155 HEAD
Ralph Turley, Mansfield, Ohio, Judge

Senior and Grand Champion Bull – Valley Set Champ Jesse, Julius Mithoefer & Family, New Palestine, Ind. and Russell J. & Ronald E. Wenger, Goshen, Ind.

Reserve Grand Champion Bull – Mocking Bird Champs Snowman, Robert W. Thompson, Jr., Wilmore, Ky.

Junior Champion Bull – Midacres Dari Max, David Paris, Franklin, Ind.

Reserve Junior Champion Bull – Sunny View Financier, Claude B. Newman & Sons, Philpot, Ky. and Dr. L. F. Beasley, Franklin, Ky.

Senior and Grand Champion Female – Miles Darilou Princess, William, John & David Miles, Bagdad, Ky.

Reserve Grand Champion Female – Valley View Farms Dolly, Claude B. Newman & Sons

Junior Champion Female – Riverside Marker Flare, Dr. L. F. Beasley

Reserve Junior Champion Female – Midacres S Rosie, David Paris

Premier Breeder – Dr. L. F. Beasley

Premier Exhibitor – Claude B. Newman & Sons

All-Kentucky Champions

GRAND CHAMPION BULL
Mocking Bird Champs Snowman, Robert W. Thompson, Jr., Wilmore

JUNIOR AND RESERVE GRAND CHAMPION BULL
Sunny View Financier, Claude B. Newman & Sons, Philpot, and Dr. L. F. Beasley, Franklin

RESERVE JUNIOR CHAMPION BULL
Wampanoag CH Captain, James Allen Cloe, Berry

SENIOR AND GRAND CHAMPION FEMALE
Miles Darilou Princess, William, John & David Miles, Bagdad

JUNIOR CHAMPION FEMALE
Riverside Marker Flare, Dr. L. F. Beasley, Franklin

RESERVE JUNIOR CHAMPION FEMALE
Round Pond Neds Joy, A. C. & Ferrell Oliver, Scottsville

Weezwood C Maypoppy, first place two-year-old and first in the Two-Year-Old Futurity class at the Kentucky State Fair, owned by Claude B. Newman and Sons, Philpot, Kentucky.

Class Winners

BULL CALF
1, Midacres Dari Max, David Paris, Franklin; 2, Jualmi Jess Billy, Julius Mithoefer & Family, New Palestine, Ind.; 3, Wampanoag Champion Captain, James Allen Cloe.

YEARLING BULL
1, Sunny View Financier, Claude B. Newman & Sons and Dr. L. F. Beasley.

BULL, 2 YEARS AND OVER
1, Valley Set Champ Jesse, Julius Mithoefer & Family, New Palestine, Ind. and Russell J. & Ronald E. Wenger, Goshen, Ind.; 2, Mocking Bird Champs Snowman, Robert W. Thompson, Jr.

JUNIOR HEIFER CALF
1, Riverside Dari Evonne, Dr. L. F. Beasley; 2, Wampanoag Sergeant Angie, James Allen Cloe; 3, McDowell Farms DB Nona, Penny McDowell, Magnolia.

INTERMEDIATE HEIFER CALF
1, Midacres S Fancy, David Paris; 2, Jualmi Jess Bell, Julius Mithoefer & Family; 3, Riverside Marker Caprice, Dr. L. F. Beasley.

SENIOR HEIFER CALF
1, Jualmi Jess Alma, Julius Mithoefer & Family; 2, Hornback Farms Corporal Paula, Brian Hornback, Elizabethtown; 3, Riverside Marker Ruth, Dr. L. F. Beasley.

JUNIOR YEARLING HEIFER
1, Round Pond Neds Joy, A. C. & Ferrell Oliver; 2, Riverside Marker Ginger, Dr. L. F. Beasley; 3, Branstetter Farm Top Danielle, Jeff Foreman, Philpot.

SENIOR YEARLING HEIFER
1, Riverside Marker Flare, Dr. L. F. Beasley; 2, Midacres S Rosie, David Paris; 3, Miles Dari Queen Wendy, William, John & David Miles.

1973 KENTUCKY FUTURITY
1, Weezwood C Maypoppy, Claude B. Newman & Sons; 2, Riverside Champion Blossom, Dr. L. F. Beasley; 3, Riverside Champion Flare, Dr. L. F. Beasley.

COW, 2 YEARS AND UNDER 3
1, Weezewood C Maypoppy, Claude B. Newman & Sons; 2, Riverside Champion Blossom, Dr. L. F. Beasley; 3, Riverside Champion Flare, Dr. L. F. Beasley.

COW, 3 YEARS AND UNDER 4
1, Miles Darilou Princess, William, John & David Miles; 2, Lambrecht C Amy, Paul Lambrecht & Family, Bedford, Ind.; 3, McDowell Farms Corporal Mindy, Pamela McDowell, Magnolia.

COW, 4 YEARS AND UNDER 5
1, Franchester Financier Majesty, Claude B. Newman & Sons; 2, Hornback Farm Corporals Penny, Brian Hornback; 3, Riverside Corporal Melba, Dr. L. F. Beasley.

Valley Set Champ Jesse, senior and grand champion bull at Kentucky and Indiana State Fairs, owned by Julius Mithoefer and Family, New Palestine, Ind. and Russell J. and Ronald E. Wenger, Goshen, Indiana.

Mocking Bird Champs Snowman, reserve grand champion bull at Kentucky and Indiana State Fairs, owned by Robert W. Thompson, Jr., Wilmore, Kentucky (1972 photo)

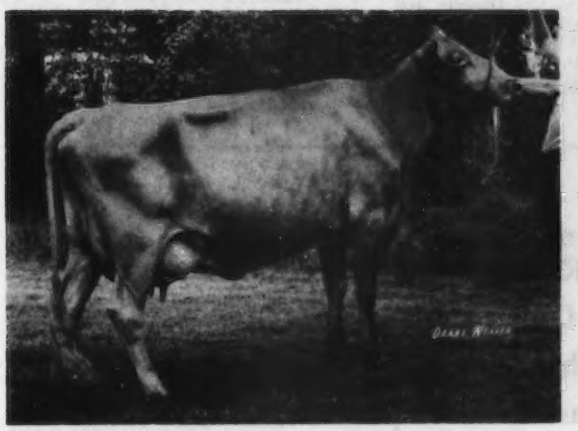

Miles Darilou Princess, senior and grand champion female at Kentucky State Fair, and best animal bred by exhibitor in the FFA Show, owned by William, John and David Miles, Bagdad, Kentucky.

Valley View Farms Dolly, reserve grand champion female at the Kentucky State Fair, owned by Claude B. Newman and Sons, Philpot, Kentucky.

AGED COW

1, Valley View Farms Dolly, Claude B. Newman & Sons; 2, Kerr Hill Ida Fay, Claude B. Newman & Sons; 3, Riverside Corporal Flare, Dr. L. F. Beasley.

JUNIOR GET OF SIRE

1, Dr. L. F. Beasley on get of Riverside C Marker; 2, William, John & David Miles on get of Western Glow Darimost; 3, Gordon McDowell, Magnolia, on get of Applebrook Fames Corporal.

GET OF SIRE

1, Paul Lambrecht & Family on get of Housleys J Champion; 2, Robert W. Thompson, Jr. on get of Ridgeview Fire Chief; 3, William, John & David Miles on get of Western Glow Darimost.

PRODUCE OF DAM

1, William, John & David Miles on produce of Princess Lou View; 2, Gordon McDowell on produce of McDowell CB Fern; 3, Brian Hornback on produce of Hornback Farm Winstons Peggy.

BEST THREE FEMALES

1, Gordon McDowell; 2, Paul Lambrecht & Family; 3, Robert W. Thompson, Jr.

DAIRY HERD

1, Claude B. Newman & Sons; 2, Gordon McDowell; 3, Robert W. Thompson, Jr.

KENTUCKY DISTRICT GROUP

1, District 1; 2, District 3; 3, District 4.

FFA Show

August 16

Judge: Dr. Harry A. Herman

64 Head Shown

SENIOR AND GRAND CHAMPION FEMALE

Miles Darilou Princess, John Miles, Shelby County

RESERVE SENIOR AND RESERVE GRAND CHAMPION FEMALE

Kerr Hill Ida Faye, Michael Newman, Daviess County

JUNIOR CHAMPION FEMALE

Round Pond Neds Joy, A. C. Oliver, Allen County

RESERVE JUNIOR CHAMPION FEMALE

Wampanoag Sergeant Angie, James A. Cloe, Harrison County

JUNIOR HEIFER CALF

1, Wampanoag Sergeant Angie, James A. Cloe; 2, Double G S Winston Pip, Tony Coffey, Metcalfe County; 3, Buttercup Captain Cecilia, Jerry Catlett; Mercer County.

INTERMEDIATE HEIFER CALF

1, Round Pond Neds Delilah, A. C. Oliver; 2, Wampanoag Falcon Sugar, James A. Cloe; 3, Roxridge Janes Patsy, Bruce Derossett, Shelby County.

SENIOR HEIFER CALF

1, Roxridge Rosellas Robin, Bruce Derossett; 2, Buttercup Queen Sally, Jerry Catlett; 3, Katerna Fair Lady, John Miles.

JUNIOR YEARLING HEIFER

1, Round Pond Neds Joy, A. C. Oliver; 2, Miles Lou Daristar, William Miles, Shelby County; 3, Buttercup Captain Daisy Way, James A. Cloe.

SENIOR YEARLING HEIFER

1, Miles Dariqueen Wendy, John Miles; 2, Miles Dariann Victoria, William Miles; 3, Mockingbird Flash Libby, Eugene Bottoms, Jessamine County.

COW, 2 YEARS AND UNDER 3

1, Mockingbird Flash Polly, Eugene Bottoms; 2, Wampanoag Wistar Brenda, James A. Cloe; 3, Mockingbird Flash Maggie, Joe Wagoner, Jessamine County.

COW, 3 YEARS AND UNDER 4

1, Miles Darilou Princess, John Miles; 2, Wampanoag Majesty Pansy, James A. Cloe; 3, Peytons Napoleon Princess, Steve Peyton, Mercer County.

COW, 4 YEARS AND UNDER 5

1, McDowell Farm B Fannie, Gary Burdine, Jessamine County; 2, Shady Lady Fame, Ricky Peyton, Mercer County; 3, Wampanoag Nance Beth, James A. Cloe.

AGED COW
1, Kerr Hill Ida Faye, Michael Newman; 2, Round Pond Bonanza Mable, A. C. Oliver; 3, Wilena Command Tranquilla, Michael Newman.

BEST ANIMAL, BRED AND OWNED BY EXHIBITOR
Miles Darilou Princess, John Miles

SHOWMANSHIP
John Miles

4-H Show

August 16

Judge: Dr. Harry A. Herman

42 Head Shown

SENIOR AND GRAND CHAMPION
Wampanoag Majesty Cathy, Randall Cloe, Harrison County

RESERVE SENIOR AND RESERVE GRAND CHAMPION
McDowell Farms Corporal Dana, Vickie McDowell, LaRue County

JUNIOR CHAMPION
Hornback Farms Corporal Paula, Brian Hornback, Hardin County

RESERVE JUNIOR CHAMPION
Branstetter Farm Top Danielle, Jeff Foreman, Daviess County

JUNIOR HEIFER CALF
1, McDowell Farm D B Nona, Penny McDowell, LaRue County; 2, Wampanoag Falcon Bridgett, Randall Cloe; 3, Hornback Farms Lads Molly, Charles R. Cornet, Clay County.

INTERMEDIATE HEIFER CALF
1, Buttercup Captain Maggie Lize, Penny Catlett, Mercer County; 2, Buttercup Captain Annie Gay, Nicky Long, Mercer; 3, McDowell Farm Charming Micki, Vickie McDowell.

SENIOR HEIFER CALF
1, Hornback Farm Corporal Paula, Brian Hornback; 2, Champion B Laverne, Kathy Cook, Simpson County; 3, McDowell Farm Corporal Willie, Patty McDowell, LaRue County.

JUNIOR YEARLING HEIFER
1, Branstetter Farm Top Danielle, Jeff Foreman; 2, Hornback Farm D B Dolly, James Cornet, Clay County; 3, Buttercup Captains Maxine Diana, Penny Catlett.

SENIOR YEARLING HEIFER
1, Hornback Farm Fayvors Ruby, Brian Hornback; 2, Wampanoag Duke Beatrice, Randall Cloe; 3, Wampanoag Success Dina, Randall Cloe.

COW, 2 YEARS AND UNDER 3
1, Double Cs Corporal Cherrie, Tamara Coffey, Metcalfe County; 2, Buttercup Captain Lois Bessie, Penny Catlett; 3, McDowell Farm B Candy, Deborah Scott, Hart County.

COW, 3 YEARS AND UNDER 4
1, McDowell Farm Corporal Mindy, Pamela McDowell; 2, Hornback Farm Corporal Denna, Brian Hornback; 3, McDowell Farm B Fancy, Vickie McDowell.

COW, 4 YEARS AND UNDER 5
1, McDowell Farm Corporal Dana, Vickie McDowell; 2, Hornback Farm Corporal Penny, Brian Hornback; 3, Wampanoag Nance Candy, Randall Cloe.

AGED COW
1, Wampanoag Majesty Cathy, Randall Cloe; 2, Wee Manor Princess Vickie, Pamela McDowell.

BEST ANIMAL, BRED AND OWNED BY EXHIBITOR
Wampanoag Majesty Cathy, Randall Cloe

JUNIOR SHOWMANSHIP
Pamela McDowell

SENIOR SHOWMANSHIP
Vickie McDowell

Valley Set Champ Jesse and Valley Set G John are Repeat Champion and Reserve Champion Bulls

Ramona Repeats as Senior and Grand Champion for Dr. Weldy

Mohr Bros. have Junior Champion Bull and Female

Russell J. Wenger and Sons Repeat as Premier Breeder – Premier Exhibitor

Reserve Champion Female to Paulas Viscount Paulette

Myron Metzger and Family have Reserve Junior Champion

INDIANA STATE FAIR

INDIANAPOLIS, August 25, 224 HEAD
Lewis Porter, Danville, Ky., Judge

Senior and Grand Champion Bull – Valley Set Champ Jesse, Julius Mithoefer & Family, New Palestine, and Russell J. & Ronald E. Wenger, Goshen

Reserve Senior and Reserve Grand Champion Bull – Valley Set G John, Russell J. Wenger & Sons, Goshen

Junior Champion Bull – Malaboo Way MD Hercules, Mohr Bros., Normal, Ill.

Reserve Junior Champion Bull – Mar Locks N Bart, Marty & Myron Matlock, Knightstown

Senior and Grand Champion Female and Indiana State Champion – UVM Princess Ramona, Dr. M. L. Weldy, Goshen

Reserve Senior and Reserve Grand Champion Female – Paulas Viscount Paulette, Henry Leffler & Sons, Marion

Junior Champion Female – Malaboo Way JC Faye, Mohr Bros.

Reserve Junior Champion Female – Metzger Farms Supreme Patricia, Myron Metzger & Family, Claypool

Premier Breeder & Exhibitor – Russell J. Wenger & Sons

Class Winners

BULL CALF
1, Malaboo Way MD Hercules, Mohr Bros., Normal, Ill.; 2, Jualmi Jess Billy, Julius Mithoefer & Family, New Palestine; 3, Valley Set Prince Hal, Russell J. Wenger & Sons, Goshen.

JUNIOR YEARLING BULL
1, Hoosier Heart Champion, Brian Cochard, Greenfield.

SENIOR YEARLING BULL
1, Mar Locks N Bart, Marty & Myron Matlock, Knightstown; 2, W Fours Bullferd, W-Four Farm, Fountaintown; 3, Maple Manor Prince Marcus, Maurice D. Lipply, Silver Lake.

BULL, 2 YEARS AND OVER
1, Valley Set Champ Jesse, Julius Mithoefer & Family, New Palestine, and Russell J. & Ronald E. Wenger, Goshen; 2, Valley Set G John, Russell J. Wenger & Sons; 3, Manor Lodge Champions Champ, Henry Leffler & Sons, Marion.

JUNIOR HEIFER CALF
1, Wee Manor TD Dina, Robert Rickey & Family, Albany; 2, Wee Manor TD Judy,

Malaboo Way JC Faye, junior champion female at Indiana State Fair, exhibited by Mohr Bros., Normal, Illinois.

Wee Manor Leader Beau, reserve junior champion female at Indiana State Fair Junior Show, exhibited by Roger Craig, Jonesboro.

Charles Craig & Family, Jonesboro; 3, W Fours Jr Jewel, W-Four Farm.

INTERMEDIATE HEIFER CALF

1, Jualmi Jess Bell, Julius Mithoefer & Family; 2, Wee Manor Victor Jill, Charles Craig & Family; 3, Mid Acres N Bingo, David Paris & Family, Franklin.

SENIOR HEIFER CALF

1, Wee Manor Leader Beau, Charles Craig & Family; 2, Grandview PA Susie, Maurice D. Lipply; 3, Jualmi Jess Alma, Julius Mithoefer & Family.

JUNIOR YEARLING HEIFER

1, Metzger Farms Supreme Patricia, Myron Metzger & Family, Claypool; 2, Hoosierland T Collen, Charles Craig & Family; 3, Valley Set Jes Muriel, Russell J. Wenger & Sons.

SENIOR YEARLING HEIFER

1, Malaboo Way JC Faye, Mohr Bros.; 2, Grandview Princess Honey, Maurice D. Lipply; 3, Valley Set G Lolly, Russell J. Wenger & Sons.

INDIANA GUERNSEY FUTURITY

1, Valley Set Corp Sandy, Russell J. Wenger & Sons; 2, Metzger Farms C Joyce, Myron Metzger & Family; 3, Metzger Farms F Rheatha, Myron Metzger & Family.

COW, 2 YEARS AND UNDER 3

1, Valley Set Corp Sandy, Russell J. Wenger & Sons; 2, Bokay C Fritzy, Mr. & Mrs. K. Germann, Bremen; 3, Malaboo Way J C Daisy, Mohr Bros.

COW, 3 YEARS AND UNDER 4

1, Art Mar Pan Pets Betty Ann, Arthur Howell & Family, Union City; 2, Wan Rich Foremost Julie, Colleen Rader, Carlock, Ill.; 3, Valley Set Champ Angela, Russell J. Wenger & Sons.

COW, 4 YEARS AND UNDER 5

1, UVM Princess Ramona, Dr. M. L. Weldy, Goshen; 2, Valley Set Prince Alma, Russell J. Wenger & Sons; 3, Metzger Farms Sheriff Flox, Myron Metzger & Family.

COW, 5 YEARS AND UNDER 10

1, Paulas Viscount Paulette, Henry Leffler & Sons, Marion; 2, Dispatch Financier Dina, Mark Allen Loveless, Cromwell; 3, Valley Set Prince Angie, Russell J. Wenger & Sons.

GRANDMA COW

1, Kingendale Billys Lew, Dave & Mark Kingen, Muncie; 2, Mulhocaway Pearl, Dr. M. L. Weldy.

BEST UDDERED COW

TWO-YEAR-OLDS

1, Valley Set Corp Sandy, Russell J. Wenger & Sons; 2, Apple Creek D K Druid, Mohr Bros.

UVM Princess Ramona, senior and grand champion female at Indiana State Fair. Left to right: Alice Lehman; Dr. and Mrs. M. L. Weldy, Maurana Farm, Goshen, owners, Charlotte Hurst, Tony Hurst, Michael Hurst, and Clayton Havens, Jr., Maurana Farm manager, at the halter.

THREE-YEAR-OLDS

1, Art Mar Pan Pets Betty Ann, Arthur Howell & Family; 2, Valley Set Champ Angela, Russell J. Wenger & Sons.

FOUR-YEAR-OLDS

1, UVM Princess Ramona, Dr. M. L. Weldy; 2, Open Grounds Mr Prince Magda, Charles Craig & Family.

AGED COWS

1, Paulas Viscount Paulette, Henry Leffler & Sons; 2, Dispatch Financier Dina, Mark Allen Loveless.

JUNIOR GET OF SIRE

1, Russell J. Wenger & Sons on get of Valley Set Champ Jesse; 2, Brian Cochard; 3, Forest H. Sparks & Sons, Greenfield.

SENIOR GET OF SIRE

1, Russell J. Wenger & Sons on get of Lyrene May Rose Prince; 2, Arthur Howell & Family on get of Applebrook Fames Corporal; 3, Maurice D. Lipply on get of Willow Spring Financier.

PRODUCE OF DAM

1, Russell J. Wenger & Sons on produce of Valley Set Vals Anabel; 2, Henry Leffler & Sons on produce of Patsys Monarch Paula; 3, Julius Mithoefer & Family.

BEST THREE FEMALES

1, Russell J. Wenger & Sons; 2, Myron Metzger & Family; 3, Mohr Bros.

DAM–DAUGHTER

1, Henry Leffler & Sons; 2, Russell J. Wenger & Sons; 3, Myron Metzger & Family.

DAIRY HERD

1, Russell J. Wenger & Sons; 2, Myron Metzger & Family; 3, Henry Leffler & Sons.

Junior Show

August 23

Judge: Tom Criblez

137 Head Shown

SENIOR AND GRAND CHAMPION FEMALE

Metzger Farms Sheriff Flox, Douglas Metzger, Claypool

RESERVE SENIOR AND RESERVE GRAND CHAMPION FEMALE

Dispatch Financiers Dina, Mark Loveless, Cromwell

JUNIOR CHAMPION FEMALE

Mid Acres S Rosie, Jeff Paris, Franklin

RESERVE JUNIOR CHAMPION FEMALE

Wee Manor Leader Beau, Roger Craig, Jonesboro

JUNIOR HEIFER CALF

1, Ring Lee C Ronda, Roger Craig; 2, Wee Manor TD Dina, Jahma Richey, Albany; 3, W Fours JR Jewel, Kevin Wood, Fountaintown.

INTERMEDIATE HEIFER CALF

1, Mid Acres N Bingo, Patti Paris, Franklin; 2, Riverwood Princess Nugget, David Keefer, Wawaka; 3, Wee Manor Leader Madge, Roger Craig.

SENIOR HEIFER CALF

1, Wee Manor Leader Beau, Roger Craig; 2, Lyrene Prince Leah, Gary Cochard, Greenfield; 3, Grandview PA Susie, Gary Lipply, Silver Lake.

JUNIOR YEARLING HEIFER

1, Hoosierland J Collen, Sherrill Richey, Muncie; 2, Wawasee El Cid Hannah, Rose Loveless, Cromwell; 3, Metzger Farms Supreme Patricia, Diane Metzger, Claypool.

SENIOR YEARLING HEIFER

1, Mid Acres S Rosie, Jeff Paris; 2, Metzger Farms Supreme Syl, Duane Metzger, Claypool; 3, Grandview Wistars Maxine, Larry Lipply, Silver Lake.

COW, 2 YEARS AND UNDER 3

1, Wee Manor Leader Toni, Roger Craig; 2, Bokay C Fritzy, Marian Germann, Bremen; 3, Metzger Farms F Rheatha, David Metzger, Claypool.

COW, 3 YEARS AND UNDER 4

1, Metzger Farms S Joanne, David Metzger; 2, Riverwood Empress Laura, David Keefer; 3, Wee Manor Leader Lofty, Roger Craig.

COW, 4 YEARS AND OVER

1, Metzger Farms Sheriff Flox, Douglas Metzger; 2, Dispatch Financiers Dina, Mark Loveless; 3, Grain Meadow P Honoria, Roger Craig.

CHAMPION SHOWMANSHIP

Diane Metzger

Olympic View, Premier Breeder – Exhibitor Has Senior and Grand Champion Female

Western Glow Farms, Inc. Wins Junior and Grand Champion Bull on Western Glow Financiers Prince. Western Glow Brilliant Mae is Reserve Grand Champion

Christopher L. Rehm has Junior Champion Female

Ed Beetchenow Wins Reserve Grand Bull Honors

WESTERN WASHINGTON FAIR

PUYALLUP, September 22, 104 HEAD

James A. Fish, Hickory Corners, Michigan, Judge

Junior and Grand Champion Bull – Western Glow Financiers Prince, Western Glow Farms, Inc., Bow

Reserve Grand Champion Bull – Beetchenow Farms Jills Jethro, Edward Beetchenow, Monroe

Senior and Grand Champion Female – Graysmarsh B Janet, Olympic View Farm, Sequim

Reserve Senior and Reserve Grand Champion Female – Western Glow Brilliant Mae, Western Glow Farms, Inc.

Junior Champion Female – Golden Terra C Flamey, Christopher L. Rehm, Lynden

Premier Breeder & Exhibitor – Olympic View Farm

Class Winners

BULL CALF

1, Beetchenow Farms Jills Jethro, Edward Beetchenow, Monroe.

YEARLING BULL

1, Western Glow Financiers Prince, Western Glow Farms, Inc., Bow; 2, Beetchenow Farms FS Success, Edward Beetchenow.

JUNIOR HEIFER CALF

1, Maxvales Magic La Lady, LaDonna Summers, Tacoma; 2, Beetchenow Farms Judys Jamie, Edward Beetchenow; 3, Graysmarsh Dari Mayme, Jay L. Lancaster, Sequim.

INTERMEDIATE HEIFER CALF

1, Olympic View D Jenifer, Olympic View Farm, Sequim; 2, Rock Haven Dari Margie, Jim Van Mersbergen, Lynden; 3, Graysmarsh B Beaver, Jay L. Lancaster.

SENIOR HEIFER CALF

1, Western Glow P N Beloved, Western Glow Farms, Inc.; 2, Graysmarsh B Gwener, Jay L. Lancaster; 3, Maxvales Champ Mercy, Albert McMonigle, Yelm.

JUNIOR YEARLING HEIFER

1, Olympic View P Follie, Olympic View Farm; 2, Beetchenow Farms Jessies Teri, Vicki Beetchenow, Monroe; 3, Rhotwin Mae, Donnette Elliott, Olympia.

SENIOR YEARLING HEIFER

1, Golden Terra C Flamey, Christopher L. Rehm, Lynden; 2, Maxvales Monera Corline, Maxvale Farm, Yelm; 3, Olympic View Lilly, Olympic View Farm.

COW, 2 YEARS AND UNDER 3

1, Markwell Corporals Joene, Marvin Van Mersbergen, Lynden; 2, Markwell Falcons Dawn, Mark Van Mersbergen, Lynden; 3, Olympic View B Batina, Olympic View Farm.

COW, 3 YEARS AND UNDER 4

1, Ambler Harmonys Serenada, Sandra Moberg, Silverdale; 2, Olympic View S Bobbie, Olympic View Farm; 3, Maxvales Monera Jewel, Maxvale Farm.

DRY COW, 3 YEARS AND OVER

1, Valley Prides D Henrietta, Olympic View Farm; 2, Western Glow Kings Cathy, Western Glow Farms, Inc.; 3, Markwell Dividends Mary, Marvin Van Mersbergen.

COW, 4 YEARS AND UNDER 5

1, Graysmarsh B Janet, Olympic View Farm; 2, Abiqua Acres Dari Boy Beatrice, Marvin Van Mersbergen; 3, Olympic View B Flirt, Olympic View Farm.

COW, 5 YEARS AND OVER

1, Western Glow Brilliant Mae, Western Glow Farms, Inc.; 2, Olympic View A Bunny, Olympic View Farm; 3, Olympic View A Cindrella, Olympic View Farm.

BEST UDDERED COW

TWO-YEAR-OLDS

1, Markwell Corporals Joene, Marvin Van Mersbergen; 2, Markwell Falcons Dawn, Mark Van Mersbergen.

THREE-YEAR-OLDS

1, Ambler Harmonys Serenada, Sandra Moberg; 2, Maxvales Monera Jewel, Maxvale Farm.

FOUR-YEAR-OLDS

1, Graysmarsh B Janet, Olympic View Farm; 2, Abiqua Acres Dari Boy Beatrice, Marvin Van Mersbergen.

AGED COWS

1, Olympic View A Cindrella, Olympic View Farm; 2, Western Glow Brilliant Mae, Western Glow Farms, Inc.

JUNIOR GET OF SIRE

1, Olympic View Farm on get of Western Glow Darimost; 2, Olympic View Farm on get of Woodacres Fond Prince; 3, Maxvale Farm on get of Maxvales D M Monera.

GET OF SIRE

1, Olympic View Farm on get of Olympic View A Banner; 2, Marvin Van Mersbergen on get of Western Glow Darimost; 3, Jay L. Lancaster on get of Olympic View A Banner.

PRODUCE OF DAM

1, Olympic View Farm on produce of Olympic View C Cindy; 2, Western Glow Farms, Inc. on produce of Western Glow Champions Myra; 3, Geraldine Harkins, Tacoma, on produce of Maxvales Karate Beth.

BEST THREE FEMALES

1, Olympic View Farm; 2, Western Glow Farms, Inc.; 3, Maxvale Farm.

DAM–DAUGHTER

1, Olympic View Farm; 2, Western Glow Farms, Inc.; 3, Andy Moberg, Silverdale.

DAIRY HERD

1, Olympic View Farm; 2, Marvin Van Mersbergen; 3, Western Glow Farms, Inc.

COUNTY HERD

1, Whatcom County.

Chat . . .

MAXVALES F J DITTO (VG–88.0) recently completed a record of 22,080 lbs. milk, 878 lbs. fat, 5-10DHIR – 305 – 2x. She is a daughter of Maxvale Foremost Jump – Silver Star Sire at Tri-State Breeders Cooperative, Westby, Wis., and since recently calving she has milked over 119 lbs. per day on 2x.

CLOVERLAND PRINCE FLASH – Twice An All-American – REPEATS AS SENIOR AND GRAND CHAMPION BULL

GOLDEN HARVEST VALID JULES – Last Year's Junior Champion is RESERVE SENIOR AND RESERVE GRAND CHAMPION BULL FOR BUSHY PARK

TOP COW IN CROSS ARROWS DISPERSAL – CROSS ARROWS FALCON LORLEI WINS GRAND CHAMPION AND MESSIX P CASSIE REPEATS AS RESERVE CHAMPION

PREMIER BREEDER – Cloverland Farms Dairy

PREMIER EXHIBITOR – E. C. Anderson, Bushy Park

STEVEN W. WILCOM HAS JUNIOR CHAMPION IN BOTH OPEN AND JUNIOR SHOW
SHEILA SIMMONS HAS GRAND CHAMPION OF JUNIOR SHOW

MARYLAND STATE FAIR

TIMONIUM, September 4, 114 HEAD
Dave Younger, Yorktown Heights, New York, Judge

Senior and Grand Champion Bull – Cloverland Prince Flash, Cloverland Farms Dairy, Phoenix

Reserve Senior and Reserve Grand Champion Bull – Golden Harvest Valid Jules, E. C. Anderson, Bushy Park Farm, Wake, Va.

Junior Champion Bull – Bushy Park H Darimost, E. C. Anderson

Reserve Junior Champion Bull – Chedco Contessas Chief, Nina R. Carroll, Doughoregan Manor, Ellicott City

Senior and Grand Champion Female – Cross Arrows Falcon Lorlei, E. C. Anderson

Reserve Senior and Reserve Grand Champion Female – Messix P Cassie, E. C. Anderson

Junior Champion Female – Chedco Fabulous Primrose – Steven W. Wilcom, Frederick

Reserve Junior Champion Female – Messixs M C Ruby, William B. Messix, Jr., Queen Anne

Premier Breeder – Cloverland Farms Dairy

Premier Exhibitor – E. C. Anderson

Class Winners

BULL CALF
1, Chedco Contessas Chief, Nina R. Carroll, Ellicott City; 2, Spring Dales Champion, Bruce E. Wachter, Cooksville; 3, Bushy Park Leaders Ace, E. C. Anderson, Wake, Va.

YEARLING BULL
1, Bushy Park H Darimost, E. C. Anderson; 2, Cloverland JC Deacon, Cloverland Farms Dairy, Phoenix; 3, Sterling Dari Bucky, Ruth E. Spurrier, Union Bridge.

BULL, 2 YEARS AND UNDER 3
1, Golden Harvest Valid Jules, E. C. Anderson.

BULL, 3 YEARS AND OVER
1, Cloverland Prince Flash, Cloverland Farms Dairy; 2, Anovadales Prince Steven, Ruth E. Spurrier; 3, Gippy Prince Hal, Bruce E. Wachter.

JUNIOR HEIFER CALF
1, Hollow View J Pride, Scott Wolff, Quarryville, Pa.; 2, Entry, James Dodds, Rising Sun; 3, Manor Andys Idalia, Nina R. Carroll.

INTERMEDIATE HEIFER CALF
1, Manor Andys April, Tanya Lee Jones, Ellicott City; 2, Hullside Princess Remember, Brad Garst, New Windsor; 3, Rocky Maple F Gene, Harry L. Frey, Jr. & Sons, Hagerstown.

SENIOR HEIFER CALF
1, Chedco Fabulous Primrose, Steven W. Wilcom, Frederick; 2, Rocky Maple Hollirex Avis, Harry L. Frey, Jr. & Sons; 3, Bushy Park Halyard P Abby, E. C. Anderson.

JUNIOR YEARLING HEIFER
1, Messixs M C Ruby, William B. Messix, Jr., Queen Anne; 2, Flemingdale Hollirex Vallie, E. C. Anderson; 3, Brightwood DR Nova, Ronald B. Jones, White Hall.

SENIOR YEARLING HEIFER
1, Manor B P Ingrid, Nina R. Carroll; 2, Messixs MC Jackie, William B Messix, Jr.; 3, Bushy Park Halyard P Moonlass, E. C. Anderson.

COW, 2 YEARS AND UNDER 3
1, Cross Arrows Falcon Lorlei, E. C. Anderson; 2, Unicorn Charming Inez, Unicorn Associates, Ellicott City; 3, Cloverland JB Honesty, Cloverland Farms Dairy.

COW, 3 YEARS AND UNDER 4
1, Crown Stone Princes Walnut, John B. Schnebly, Clear Spring; 2, Cloverland JB Goldkist, Cloverland Farms Dairy; 3, Golden Harvest Countess Luella, E. C. Anderson.

DRY COW, 3 YEARS AND OVER
1, Neslekcim Fortunes Fancy, E. C. Anderson; 2, Cloverland JB Folly, Cloverland Farms Dairy; 3, Sterling Gourmets Lilly, Ruth E. Spurrier.

COW, 4 YEARS AND UNDER 5
1, Messix P Cassie, E. C. Anderson; 2, Crown Stone Dari Verna, Seth K. Schnebly, Clear Spring; 3, Entry, E. C. Anderson.

AGED COW
1, Walker Farms Dari Ruthie, E. C. Anderson; 2, Crown Stone Princes Trustful, Seth

Cross Arrows Falcon Lorlei, senior and grand champion female at Maryland State Fair, exhibited by E. C. Anderson, Bushy Park Farm, Wake, Virginia.

K. Schnebly; 3, Crown Stone Princes Tiptop, Seth K. Schnebly.

JUNIOR GET OF SIRE
1, William B. Messix, Jr.; 2, Seth K. Schnebly; 3, Unicorn Associates.

SENIOR GET OF SIRE
1, Ruth E. Spurrier; 2, Seth K. Schnebly; 3, E. C. Anderson.

PRODUCE OF DAM
1, E. C. Anderson; 2, Seth K. Schnebly; 3, E. C. Anderson.

BEST THREE FEMALES
1, Seth K. Schnebly; 2, Cloverland Farms Dairy; 3, Unicorn Associates.

DAIRY HERD
1, E. C. Anderson; 2, Seth K. Schnebly; 3, Unicorn Associates.

Junior Show

August 28
Judge: William Etgen

84 Head Shown

SENIOR AND GRAND CHAMPION FEMALE
Lazee Akurz Darimost Nokomis, Sheila Simmons, Greensboro

JUNIOR CHAMPION FEMALE
Chedco Fabulous Primrose, Steven W. Wilcom, Frederick

JUNIOR HEIFER CALF
1, Plain Views S Junegrass, Alan Loper, Sykesville; 2, Sterling Warriors Hazel, Stewart T. Galbreath, Street; 3, Rosewoods May Rose Connie, Carroll Huston, Jr., Salisbury.

INTERMEDIATE HEIFER CALF
1, Hullside Princess Remember, Brad Garst, New Windsor; 2, Maple Hill Chiefs Libby Mae, Carolyn Lee Huston, Salisbury; 3, Manor Andys April, Tanya Lee Jones, Ellicott City.

SENIOR HEIFER CALF
1, Chedco Fabulous Primrose, Steven W. Wilcom; 2, Spring Brook Chief Prunella, Linda Barton, Queen Anne; 3, Hullside Champ Sassy, Brad Garst.

JUNIOR YEARLING HEIFER
(Born: Jan. 1-June 30, 1972)
1, Unicorn Champion Jolly, Anne Wood Powel, Ellicott City; 2, Lazee Akurz Charmers Nan, Sheila Simmons; 3, Rosewoods May Rose Promise, Carolyn Lee Huston.

SENIOR YEARLING HEIFER
(Born: Oct. 1-Dec. 31, 1971)
1, Crown Stone Princes Bertha, John B. Schnebly, Clear Spring; 2, Manor Polly Julie, Tamara Elane Tate, Ellicott City; 3, Lazee Akurz Chiefs Narcissus, Sheila Simmons.

SENIOR YEARLING HEIFER
(Born: July 1-Sept. 30, 1971)
1, Manor B P Contrast, Jimmy Barton, Queen Anne; 2, Car El Farm Princes Bubbles, Mark Jenkins, Pylesville; 3, Hill Girt TM Chic, Joseph Frey, Williamsport.

COW, 2 YEARS AND UNDER 3
1, Unicorn Princess Geraldine, Virginia Powel, Ellicott City; 2, Lazee Akurz Darimosts Trixie, Sheila Simmons; 3, Woodacres Empress Marge, Steven W. Wilcom.

COW, 3 YEARS AND UNDER 4
1, Car El Farm Princess Nancy, Mark Jenkins; 2, Lazee Akurz Charmers Nancy, Sheila Simmons; 3, Crown Stone Princes Walnut, John B. Schnebly.

COW, 4 YEARS AND OVER
1, Lazee Akurz Darimost Nokomis, Sheila Simmons; 2, Crown Stone Princes Winnie, John B. Schnebly; 3, Anovadales Hugo Judy, Steve Spurrier, Union Bridge.

DAM–DAUGHTER
1, Steven W. Wilcom; 2, Steve Spurrier; 3, Linda Anderson, White Hall.

COUNTY GROUP
1, Howard County; 2, Washington County; 3, Frederick County.

JUNIOR FITTING & SHOWING
1, Mary Foster, Parkton; 2, Peggy Ann McKann, Ellicott City, 3, Carolyn L. Huston.

SENIOR FITTING & SHOWING
1, Sheila Simmons; 2, Carroll Huston, Jr.; 3, W. Allen Galbreath, Street.

FITTING & SHOWING CHAMPION
Sheila Simmons

PRICE-BLACK FARMS IS PREMIER BREEDER – EXHIBITOR AND SHOWS 5 OF THE 6 CHAMPIONS

SHAMROCK CHAMPION FORTYNINER IS RESERVE CHAMPION BULL FOR SHAMROCK FARMS

NEW MEXICO STATE FAIR

ALBUQUERQUE, September 19, 35 HEAD
Ralph Bonewitz, Manhattan, Kans., Judge
Senior and Grand Champion Bull – Price Black Roselins Albert, Price-Black Farms, Arrey
Reserve Champion Bull – Shamrock Champion Fortyniner, Shamrock Farms, Tucson, Ariz.
Junior Champion Bull – Price-Black Starlets Oscar, Price-Black Farms
Senior and Grand Champion Female – Thurmans Darimost Opal, Price-Black Farms
Reserve Champion Female – Price-Black HC Lynn, Price-Black Farms
Junior Champion Female – Price Black HC A Larthalia, Price-Black Farms
Premier Breeder & Exhibitor – Price-Black Farms

Class Winners

JUNIOR BULL CALF
1, Price Black Gigi Doble, Price-Black Farms, Arrey; 2, Price Black Starlight Juan, Price-Black Farms.

SENIOR BULL CALF
1, Price Black Sharons Mario, Price-Black Farms; 2, Price Black Sari Vicory, Price-Black Farms.

JUNIOR YEARLING BULL
1, Price Black Dari Falcon, Price-Black Farms.

SENIOR YEARLING BULL
1, Price Black Starlets Oscar, Price-Black Farms.

BULL, 2 YEARS AND OVER
1, Price Black Roselins Albert, Price-Black Farms; 2, Shamrock Champion Fortyniner, Shamrock Farms, Tucson, Ariz.

JUNIOR HEIFER CALF
1, Price Black HC C Pet, Price-Black Farms; 2, Price Black Valiants Emma, Price-Black Farms.

SENIOR HEIFER CALF
1, Price Black HC A Larthalia, Price-Black Farms; 2, Price Black HC B Pat, Price-Black Farms.

JUNIOR YEARLING HEIFER
1, Shamrock Fortune Dove, Shamrock Farms; 2, Price Black HC Katie, Price-Black Farms; 3, Price Black HC Dot, Price-Black Farms.

SENIOR YEARLING HEIFER
1, Price Black HC Jewel, Price-Black Farms; 2, Price Black HC A Dee, Price-Black Farms.

COW, 2 YEARS AND UNDER 3
1, Price Black HC Janie, Price-Black Farms; 2, Shamrock Champs Della, Shamrock Farms; 3, Magnolia Champion Maybelle, Price-Black Farms.

COW, 3 YEARS AND UNDER 4
1, Shamrock Champs Charm, Shamrock Farms; 2, Price Black HC Estrella, Price-Black Farms; 3, Price Black HC Prue, Price-Black Farms.

COW, 4 YEARS AND UNDER 5
1, Price Black HC Lynn, Price-Black Farms; 2, Shamrock R Biddy, Shamrock Farms; 3, Price Black HC Gwen, Price-Black Farms.

AGED COW
1, Thurmans Darimost Opal, Price-Black Farms; 2, Price Black Billys Butterpat, Price-Black Farms; 3, Diversified Dari Beauty, Shamrock Farms.

JUNIOR GET OF SIRE
1, Price-Black Farms on get of Housleys J Champion.

SENIOR GET OF SIRE
1, Price-Black Farms on get of entry; 2, Shamrock Farms on get of entry.

PRODUCE OF DAM
1, Price-Black Farms.

BEST THREE FEMALES
1, Price-Black Farms; 2, Shamrock Farms.

DAIRY HERD
1, Price-Black Farms; 2, Shamrock Farms.

Chat . . .

T. A. "ART" Knight, Camarillo, Calif., recently suffered a slight stroke. It is reported that there was no damage to his heart or brain. Guernsey breeders and friends join us in wishing Art a complete and speedy recovery.

Robert D. Sommers and Family Wins Premier Breeder – Premier Exhibitor For The 13th Year

Raemelton Shows Grand Champion Bull – Arthur Howell and Family Has Grand Champion Cow

Spring Walk C Sherry Owned by Floyd Wachtel and Family Is Junior Champion She Also Was Reserve Junior Champion At The National Show, Madison

OHIO STATE FAIR

COLUMBUS, September 3, 191 HEAD
Lee Housley, Riceville, Tenn., Judge

Senior and Grand Champion Bull – Raemelton Villa Dynamo, Roger A. Black, Raemelton Farm, Mansfield

Junior and Reserve Grand Champion Bull – KoKosings Candys Wistar, Mrs. M. C. Bouton & Sons, Mt. Vernon

Reserve Senior Champion Bull – Phillips Diamond, Charles C. Phillips & Sons, Mt. Vernon

Reserve Junior Champion Bull – Hickory Groves Fawn Champion, Edward Beiler & Family, Bellevue

Senior and Grand Champion Female – Art Mar Xandras Tauna Sue, Arthur Howell & Family, Union City, Ind.

Reserve Senior and Reserve Grand Champion Female – Raemelton Dukes Magic, Roger A. Black

Junior Champion Female – Spring Walk C Sherry, Floyd Wachtel & Family, Big Prairie

Reserve Junior Champion Female – Hickory Groves MRP Best, Edward Beiler & Family

Premier Breeder & Exhibitor – Robert D. Sommers & Family, London

Class Winners

BULL CALF

1, Hickory Groves Fawn Champion, Edward Beiler & Family, Bellevue; 2, Mapleglo Royal Dudley, Tom Downerd, Ostrander; 3, Cogniacs Dari Lad, E. J. & Shirley Rinehart, Galion.

YEARLING BULL

1, KoKosings Candys Wistar, Mrs. M. C. Bouton & Sons, Mt. Vernon; 2, Lyrene Darimost Duke, Floyd E. Livingston, Union City, Ind.; 3, Raemelton Hale Wrestler, Roger A. Black, Mansfield.

BULL, 2 YEARS AND OVER

1, Raemelton Villa Dynamo, Roger A. Black; 2, Phillips Diamond, Charles C. Phillips & Sons, Mt. Vernon; 3, Fawn Ways Mr Bo Jangle, Timothy J. Place, Wapakoneta.

JUNIOR HEIFER CALF

1, Mapleglo Royal Tex, Hobart Downerd & Son, Ostrander; 2, Walnut Ridge Brent Sally, Ron Hunker, Tiffin; 3, Land of Living Hanketta, Ayars Land of Living Farm, Mechanicsburg.

INTERMEDIATE HEIFER CALF

1, Springlane Fore Ariel, Gordon B. Briggs & Family, Gambier; 2, Kla Nol Dazzling Ember, Harold E. Leis & Family, Farmersville; 3, Cogniacs Charming Glimmer, Robert D. Sommers & Family, London.

SENIOR HEIFER CALF

1, Spring Walk C Sherry, Floyd Wachtel & Family, Big Prairie; 2, Char Berta Princess, JoAnne Wright, Lockbourne; 3, Marodore Bonfires Jovita, Theodore E. Kohler & Son, Canal Winchester.

JUNIOR YEARLING HEIFER

1, Phillips HJ Champion Favy, Charles C. Phillips & Sons; 2, Raemelton Beaming Sweetheart, Roger A. Black; 3 Cogniacs Princess's Retten, Robert D. Sommers & Family.

SENIOR YEARLING HEIFER

1, Hickory Groves MRP Best, Edward Beiler & Family; 2, KoKosings Flashy Lute,

Art Mar Xandras Tauna Sue, senior and grand champion female at Ohio State Fair, exhibited by Arthur Howell and Family, Union City, Indiana.

The 21 entries in the 1973 Ohio Guernsey Futurity class lined up before Judge Lee Housley.

OHIO State Fair

Roger A. Black, Raemelton Farm, Mansfield, owner of Raemelton Dukes Magic, the Type and Production Award winner and reserve senior and reserve grand champion; Ralph Turley, Raemelton manager; Art Mar Xandras Tauna Sue, senior and grand champion exhibited by Arthur Howell and Family, Union City, Ind., and Connie Laucher.

Cogniacs Charming Lolly, 1973 Ohio Futurity winner, owned by Robert D. Sommers and Family, London; Judge Lee Housley, Bob Sommers, Tom Phillips, chairman of the Futurity Committee; Mrs. Sommers, Becky Parker, Hilliard, Ohio Junior Guernsey Queen, and Connie Laucher.

Connie Laucher with the top herdsmen, left to right: Scott Phillips, Fredericktown, winner of the Herdsman's Award; Ed Beiler, Bellevue, second; Randy Leis, Farmersville, third, and Eugene Phillips, Mount Vernon, fourth.

Robert D. Sommers and Family, London, premier breeder and premier exhibitor for the 13th year. Left to right: Connie Laucher, Marion, Ohio Guernsey Queen; Larry Neil assistant superintendent of Dairy, and Mrs. and Mr. Robert D. Sommers.

Edward J. Wright, Saginaw, Mich., field representative of The American Guernsey Cattle Club, and Judge Lee Housley, Riceville, Tenn., looking over the 1973 Two-Year-Old Futurity class.

Left to right: Becky Parker, Ohio Junior Guernsey Queen; Dick Kellogg, announcer; Dr, John L. McKitrick, superintendent of Dairy, and Connie Laucher, Ohio Guernsey Queen.

Mrs. M. C. Bouton & Sons; 3, Cogniacs Princess's M Glory, Robert D. Sommers & Family.

OHIO TWO-YEAR-OLD FUTURITY
1, Cogniacs Charming Lolly, Robert D. Sommers & Family; 2, Mona Lous Prince Joy, Joseph Derr & Family, Carey; 3, Raemelton F Graceful, Roger A. Black.

COW, 2 YEARS AND UNDER 3
1, Cogniacs Charming Lolly, Robert D. Sommers & Family; 2, Mona Lous Prince Joy, Joseph Derr & Family; 3, Mary Fay of Primrose Lane, Floyd E. Livingston.

COW, 3 YEARS AND UNDER 4
1, Art Mar Xandras Tauna Sue, Arthur Howell & Family, Union City, Ind.; 2, Raemelton Villa Bee Bee, Roger A. Black; 3, Cogniacs Charming Lou, Robert D. Sommers & Family.

DRY COW, 3 YEARS AND OVER
1, Raemelton Dukes Magic, Roger A. Black; 2, Cogniacs Fames Joy, Robert D. Sommers & Family; 3, Cogniacs Charming Taffy, Robert D. Sommers & Family.

COW, 4 YEARS AND UNDER 5
1, Millcreek Cloe Dolly, Sandra E. Low, Marysville; 2, Franchester C M Boy Panda, Franchester Farms, Inc., West Salem; 3, Cogniacs Ideal Lottie, Robert D. Sommers & Family.

COW, 5 YEARS AND OVER
1, Cogniacs Charming Jeri, Robert D. Sommers & Family; 2, Hickory Groves Top Elena, Edward Beiler & Family; 3, Raemelton Golden Baton, Roger A. Black.

JUNIOR GET OF SIRE
1, Floyd Wachtel & Family; 2, Theodore E. Kohler & Sons; 3, Robert D. Sommers & Family.

GET OF SIRE
1, Robert D. Sommers & Family; 2, Arthur Howell & Family; 3, Franchester Farms, Inc.

PRODUCE OF DAM
1, Robert D. Sommers & Family; 2, Roger A. Black; 3, JoAnne Wright.

BEST THREE FEMALES
1, Robert D. Sommers & Family; 2, Roger A. Black; 3, Franchester Farms, Inc.

DAM–DAUGHTER
1, Walter Parker, Hilliard; 2, Roger A. Black; 3, Robert D. Sommers & Family.

DAIRY HERD
1, Robert D. Sommers & Family; 2, Roger A. Black; 3, Edward Beiler & Family.

DISTRICT HERD
1, District 2; 2, District 6; 3, District 5.

HERDSMAN'S AWARD
1, Scott Phillips, Fredericktown; 2, Edward Beiler; 3, Harold Leis.

Junior Show

August 31

Judge: Harold Kaeser

84 Head Shown

SENIOR AND GRAND CHAMPION
Millcreek Cloe Dolly, Sandra E. Low, Marysville

RESERVE GRAND CHAMPION
Parkers B D Claire, Joyce Parker, Hilliard

JUNIOR CHAMPION
Teacups View Hope LuAnn, John Bruening, Yorkshire

JUNIOR HEIFER CALF
1, Mapleglo Royal Tex, Tom Downerd, Ostrander; 2, Walnut Ridge Brent Sally, Ron Hunker, Tiffin; 3, Phillips Diamond Tonya, Douglas M. Phillips, Mt. Vernon.

INTERMEDIATE HEIFER CALF
1, Parkers Majestic Gail, Joyce Parker; 2, Char Berta Lori, JoAnne Wright, Lockbourne; 3, Spring Lane Fore Ariel, Jane Ellen Briggs, Gambier.

SENIOR HEIFER CALF
1, Marodore Bonfires Jovita, Lee F. Kohler, Canal Winchester; 2, Char Berta Princess, JoAnne Wright; 3, Mapleglo Royal Doty, Tom Downerd.

JUNIOR YEARLING HEIFER
1, Phillips Prince LaMay, Stephen L. Phillips, Mt. Vernon; 2, Mapleglo Royal Catherine, Tom Downerd; 3, Bunn Aires D Tonette, Garry Bunnell, Fredericktown.

SENIOR YEARLING HEIFER
1, Teacups View Hope LuAnn, John Bruening; 2, Marodore Princes Jerri, Lee F. Kohler; 3, Phillips Champion Milly, Douglas M. Phillips.

COW, 2 YEARS AND UNDER 3
1, Mona Lous Prince Joy, Tom Derr, Carey; 2, Kenmir Falcons Stella, Garry Bunnell; 3, Parkers Dere Shirly, Becky Parker, Hilliard.

COW, 3 YEARS AND UNDER 4
1, Parkers B D Claire, Joyce Parker; 2, Hy Hill Joys Jean, Deb Beiler, Bellevue; 3, Woodside Romeo Ramona, Connie Sue Laucher, Marion.

COW, 4 YEARS AND UNDER 5
1, Millcreek Cloe Dolly, Sandra E. Low; 2, Lawn Crest Dorthy, Mark Hardesty, Wapakoneta; 3, Jande Levis Lorry, Deb Beiler.

COW, 5 YEARS AND OVER
1, Hickory Groves Top Elena, Deb Beiler; 2, Ohio Bonanza Star, Deb Beiler; 3, Parkers A Clara, Roger Parker, Hilliard.

4-H DISTRICT
1, South Central; 2, District 9; 3, Knox County.

JUNIOR SHOWMANSHIP
1, Gregory P. Stull, Tiffin; 2, Sandra E. Low; 3, Joyce Parker.

SENIOR SHOWMANSHIP
1, Vickie Parker, Hilliard; 2, Garry Bunnell; 3, John Bruening.

Carroll L. "Bud" Ward, Jr. – Lay Laine Farm – Premier Breeder

H. J. Haga, Clearbranch Farm – Premier Exhibitor

SOUTHEASTERN FAIR

ATLANTA, Georgia, September 29, 61 HEAD
John Morris, College Park, Md., Judge
Champion Bull – Butler Hill Dari Lorne, Big Creek Hill Farm, Saluda, S. C.
Senior and Grand Champion Female – Maco Dari Melvene, Jim Haga, Fort Valley, Georgia
Junior Champion Female – Myrtledales Champion Helen, Myrtledale Farm, Newberry, S. C.
Premier Breeder – Carroll L. Ward, Jr., Astatula, Fla.
Premier Exhibitor – Clearbranch Farm, Fort Valley, Ga.

Class Winners

BULL CALF
1, Butler Hill Dari Lorne, Big Creek Hill Farm, Saluda, S. C.; 2, Myrtledales Fortune Tyrus, Myrtledale Farm, Newberry, S. C.

JUNIOR HEIFER CALF
1, T B Alice of Lay Laine, Linda Sue Ward Summerall, Astatula, Fla.; 2, Myrtledales Falcon Andrea, Myrtledale Farm; 3, Clearbranch Predict Pandora, Jim Haga, Fort Valley, Ga.

INTERMEDIATE HEIFER CALF
1, Big Creek Admiral Ren, Big Creek Hill Farm; 2, Maco Princess Maggie, Laura Peters, Monroe, Ga.; 3, Myrtledales Falcon Lola, Myrtledale Farm.

SENIOR HEIFER CALF
1, Clearbranch D F Ora, H. J. Haga, Fort Valley, Ga.; 2, Big Creek Admiral Salina, Big Creek Hill Farm; 3, Myrtledales Fortune Henny, Myrtledale Farm.

JUNIOR YEARLING HEIFER
1, Big Creek Stanley Wildy, Big Creek Hill Farm; 2, Clearbranch Roman Katrin, H. J. Haga; 3, Myrtledales Falcon Hazel, Myrtledale Farm.

SENIOR YEARLING HEIFER
1, Myrtledales Champion Helen, Myrtledale Farm; 2, Butler Hill Dari Rosette, Big Creek Hill Farm; 3, Lay Laine TB Love, Carroll L. Ward, Jr., Astatula, Fla.

COW, 2 YEARS AND UNDER 3
1, Lay Laine TB Heather, Carroll L. Ward, Jr.; 2, Big Creek King Camley, Big Creek Hill Farm; 3, Myrtledales Champion Grace, Myrtledale Farm.

COW, 3 YEARS AND UNDER 4
1, Clearbranch C Carew, H. J. Haga; 2, Gippy Champion Lila, Jim Haga; 3, Big Creek Champ Lileen, Big Creek Hill Farm.

COW, 4 YEARS AND UNDER 5
1, Maco Dari Melvene, Jim Haga; 2, Clearbranch Prince Papita, H. J. Haga; 3, Lay Laine Paulsons Lettie, Carroll L. Ward, Jr.

AGED COW
1, Myrtledales Star Angie, Myrtledale Farm; 2, Big Creek S Agnes, Big Creek Hill Farm; 3, Lay Laine Fortunes Amity, Carroll L. Ward, Jr.

JUNIOR GET OF SIRE
1, Big Creek Hill Farm on get of Big Creek Champ Admiral; 2, Carroll L. Ward, Jr. on get of Lay Laine T C Top Brass; 3, Myrtledale Farm on get of Spring Ridge G Falcon.

SENIOR GET OF SIRE
1, Big Creek Hill Farm on get of Housleys

J Champion; 2, Carroll L. Ward, Jr. on get of Lay Laine T C Top Brass; 3, Myrtledale Farm on get of Spring Ridge G Falcon.

PRODUCE OF DAM

1, Carroll L. Ward, Jr. on produce of Lay Laine Dorians Linetta; 2, Big Creek Hill Farm on produce of Big Creek His Lily.

BEST THREE FEMALES

1, Big Creek Hill Farm; 2, Carroll L. Ward, Jr.; 3, Myrtledale Farm.

DAIRY HERD

1, H. J. Haga; 2, Big Creek Hill Farm; 3, Carroll L. Ward, Jr.

Junior Show

SENIOR AND GRAND CHAMPION FEMALE

Gippy Champion Lila, Jim Haga, Fort Valley, Ga.

JUNIOR CHAMPION FEMALE

Maco Princess Maggie, Laura Peters, Monroe, Ga.

JUNIOR HEIFER CALF

1, Clearbranch Magic Brandy, Jim Haga; 2, Myrtledales Falcon Tulip, Neil McGlohon, Athens, Ga.; 3, Clearbranch Predict Pandora, Jim Haga.

INTERMEDIATE HEIFER CALF

1, Maco Princess Maggie, Laura Peters.

JUNIOR YEARLING HEIFER

1, Butler Hill Champion Angela, Norman McGlohon, Athens, Ga.

COW, 3 YEARS AND OVER

1, Gippy Champion Lila, Jim Haga.

FITTING AND SHOWING

1, Norman McGlohon; 2, Neil McGlohon; 3, Laura Peters.

LOCKSHORE SULTAN REBEL CONTINUES HIS WINNING STREAK

ELMWOOD FARMS HAS RESERVE CHAMPION BULL – HOLLIS VANDERKOLK AND SONS SHOW JUNIOR CHAMPION BULL

TAMALYN FISH HAS SENIOR AND GRAND CHAMPION FEMALE AND JUNIOR CHAMPION FEMALE – BOTH ARE WILLOW SPRING FINANCIER DAUGHTERS

STACEY WEBSTER SHOWS RESERVE CHAMPION FEMALE

MICHIGAN STATE GUERNSEY SHOW

ALLEGAN, August 11, 138 HEAD

Harold Kaeser, Columbus, Ohio, Judge

Senior and Grand Champion Bull – Lockshore Sultan Rebel, James & Alice Fish, Hickory Corners

Reserve Champion Bull – Elmwoods Polly Andre, Elmwood Farms, Frankenmuth

Junior Champion Bull – Entry owned by Hollis VanderKolk & Sons, Dorr

Senior and Grand Champion Female – Willow Spring F Pretty Spot, Tamalyn Fish, Hickory Corners

Reserve Champion Female – Level Loam C Mel, Stacey Webster, Hickory Corners

Junior Champion Female – Lockshore F Tamie, Tamalyn Fish

Class Winners

BULL CALF

1, Entry, Hollis VanderKolk & Sons, Dorr; 2, Carys Pioneer Emory Mac, Charles Cary, Alma; 3, Wal Green Brettas Royal King, Kenneth W. Vogt, Albion.

JUNIOR YEARLING BULL

1, Vandale Ernie, Hollis VanderKolk & Sons; 2, Raders Noel Gaylord, George Rader, Howard City; 3, Maylee Manor Frederick Dari Most, Harold Shook, Quincy.

SENIOR YEARLING BULL

1, Princes Gaylord, Charles Cary; 2, Vandale C Jonathan, Hollis VanderKolk & Sons.

BULL, 2 YEARS AND UNDER 3

1, Maylee Manor P Zollo, Harold Shook; 2, Twin Oaks Charlie, Hollis VanderKolk & Sons.

BULL, 3 YEARS AND OVER

1, Lockshore Sultan Rebel, James & Alice Fish, Hickory Corners; 2, Elmwoods Polly Andre, Elmwood Farms, Frankenmuth; 3, Maylee Manor Dari Dan, Harold Shook.

JUNIOR HEIFER CALF

1, Lockshore Sabian Calla, James & Alice Fish; 2, Lockshore May Rose January, James & Alice Fish; 3, Entry, Harold Shook.

INTERMEDIATE HEIFER CALF

1, Lockshore May Rose Wanita, James & Alice Fish; 2, Lockshore Command Janice, James & Alice Fish; 3, Lockshore Lance Tanica, James & Alice Fish.

SENIOR HEIFER CALF

1, Lockshore F Tamie, Tamalyn Fish, Hickory Corners; 2, Lockshore Lance Evergreen, James & Alice Fish; 3, Lockshore Foresquire Karetha, James & Alice Fish.

JUNIOR YEARLING HEIFER

1, Lockshore Reward Tamie, Tamalyn Fish; 2, Lockshore P D Spruce, Jimmy Fish, Hickory Corners; 3, Cedar Manor Hornets Mazie, Donald Alkema, Hickory Corners.

SENIOR YEARLING HEIFER

1, Lockshore Foresquire Clementa, James and Alice Fish; 2, Vandale D Sunbeam, Hollis VanderKolk & Sons; 3, Lockshore Lance Rose Ann, James & Alice Fish.

COW, 2 YEARS AND UNDER 3

1, Lockshore Rebel Terminia, James & Alice Fish; 2, Lockshore Charmer Apricot, James & Alice Fish; 3, Cogniacs Charming Lida, Joe Frahm, Frankenmuth.

COW, 3 YEARS AND UNDER 4

1, Willow Spring F Pretty Spot, Tamalyn Fish; 2, Lockshore Wistar Wistana, James & Alice Fish; 3, Carys Pioneer Dictator Mareka, Charles Cary.

COW, 4 YEARS AND UNDER 5

1, Lockshore Wistar Althea, James & Alice Fish; 2, S Quality of Walnut Manor, Dale Kirklin, Kalamazoo; 3, Dendels Orchards L P Rosalue, Jack Dendel, Allegan.

AGED COW

1, Level Loam C Mel, Stacey Webster, Hickory Corners; 2, Lockshore Ambassador Gesture, James & Alice Fish; 3, Lockshore Champion Dorothy, Elmwood Farms.

JUNIOR GET OF SIRE

1, Hollis Vanderkolk & Sons, on get of Lyrene Prince Duke; 2, Brian Goostrey, Hickory Corners, on get of Lyrene May Rose Prince; 3, Nancy Webster, Hickory Corners on get of Sande Hill Double Emory.

GET OF SIRE

1, Jack Dendel on get of Lyrene May Rose Prince; 2, Dale Kirklin on get of Yellow Creek Mr Spot; 3, James & Alice Fish on get of Lockshore Nance Lancelot.

PRODUCE OF DAM

1, Estella Patton, Albion, on produce of Charlotte Merts Star; 2, Steve Kirklin, Kalamazoo, on produce of O M Mermaid of Walnut Manor; 3, Herman Rader, Howard City, on produce of Raders Mascot Bertha.

BEST THREE FEMALES

1, James & Alice Fish; 2, Dale Kirklin; 3, Jack Dendel.

DAIRY HERD

1, James & Alice Fish; 2, Dale Kirklin; 3, Elmwood Farms.

JUNIOR SHOWMANSHIP

1, Jimmy Fish; 2, Sherry Moris, Vermontville.

SENIOR SHOWMANSHIP

1, Tamalyn Fish; 2, Cindy Powers, Hickory Corners.

FARMERS receive only 40 cents of every dollar spent on food and from this amount they must deduct all the expenses incurred in producing it. Anything remaining is their profit.

HIGH MEADOWS HAS SENIOR AND GRAND AND JUNIOR CHAMPION FEMALES AND WINS PREMIER BREEDER & EXHIBITOR

CLOVERLAND PRINCE FLASH – TWICE AN ALL-AMERICAN IS SENIOR AND GRAND CHAMPION FOR CLOVERLAND FARMS DAIRY, INC.

SNIDER HOMESTEAD HAS JUNIOR AND RESERVE JUNIOR CHAMPION BULLS

10TH PENNSYLVANIA ALL-AMERICAN DAIRY SHOW

HARRISBURG, September 26, 118 HEAD
John Morris, College Park, Md., Judge

Senior and Grand Champion Bull – Cloverland Prince Flash, Cloverland Farms Dairy, Inc., Phoenix, Md.

Reserve Senior and Reserve Grand Champion Bull – High Meadows of Flemingdale, Paul L. & M. A. Fleming, Cortland, N. Y.

Junior Champion Bull – Sniders Arcos Butch, Snider Homestead Farm, New Enterprise

Reserve Junior Champion Bull – Sniders Geronimos Huey, Snider Homestead Farm

Senior and Grand Champion Female – Craig Meadows Gregorys Phyllis, Henry C. Venier, High Meadows Farm, La Fayette, N. Y.

Reserve Senior and Reserve Grand Champion Female – Wyoming Darimosts Mirage, Ripley Farm, Cortland, N. Y.

Junior Champion Female – High Meadows N Mary Lee, Henry C. Venier

Reserve Junior Champion Female – Golden Harvest Dari Jubilant, Golden Harvest Farm, Bridgewater, Conn.

Premier Breeder and Exhibitor – Henry C. Venier, High Meadows Farm

Class Winners

BULL CALF

1, Sniders Arcos Butch, Snider Homestead Farm, New Enterprise; 2, High Meadows Ambassador, High Meadows Farm, La Fayette, N. Y.; 3, Flemingdale Darimost Jack, Paul L. & M. A. Fleming, Cortland, N. Y.

JUNIOR YEARLING BULL

1, McDonalds Darimost Reward, Russell J. Subject, Cuba, N. Y.

SENIOR YEARLING BULL

1, Sniders Geronimos Huey, Snider Homestead Farm; 2, Green Slopes Champions Quient, Green Slopes Farm, Imler.

BULL, 2 YEARS AND UNDER 3

1, High Meadows of Flemingdale, Paul L. & M. A. Fleming; 2, Sniders Acmes Arco, Snider Homestead Farm.

BULL, 3 YEARS AND OVER

1, Cloverland Prince Flash, Cloverland Farms Dairy, Inc., Phoenix, Md.

JUNIOR HEIFER CALF

1, High Meadows Gretchen, High Meadows Farm; 2, Hollow View J Pride, Scott Wolff, Quarryville; 3, Twin Brook Falcon Emily, Twin Brook Farms, Bentleyville.

SENIOR HEIFER CALF

1, Chedco Fabulous Primrose, Welcome Lawn Farm, Frederick, Md.; 2, High Meadows Dari Jayette, High Meadows Farm; 3, Holcombs G. Audie, Holcombs Guernsey Farm, Greene, N. Y.

JUNIOR YEARLING HEIFER

1, Golden Harvest Dari Jubilant, Golden Harvest Farm, Bridgewater, Conn.; 2, Twin Brook Posys Pansy, Twin Brook Farms; 3, Manor Champ Flory, Snider Homestead Farm.

SENIOR YEARLING HEIFER

1, High Meadows N Mary Lee, High Meadows Farm; 2, High Meadows Nan Fancy, High Meadows Farm; 3, Twin Brook Chief Sara, Twin Brook Farms.

JUNIOR TWO-YEAR-OLD

1, Kathy C Beautiful, Snider Homestead Farm; 2, Ripley Farms Darimost Carol, Ripley Farm, Cortland, N. Y.; 3, Ideals Calvin Jennifer, Cynthia Swingle, Lake Ariel.

SENIOR TWO-YEAR-OLD

Cloverland J B Honesty, Cloverland Farms Dairy, Inc.; 2, Green Slopes Champion Gerry, Green Slopes Farm; 3, Sniders Geronimos Peach, Snider Homestead Farm.

THREE-YEAR-OLD FUTURITY

1, Twin Brook Posys Rose, Twin Brook Farms; 2, Hi Field Valors Golden Eileen, Hi-Field Farm, Derry.

COW, 3 YEARS AND UNDER 4

1, Gippy Dari Faith, High Meadows

Craig Meadows Gregorys Phyllis, senior and grand champion female at the Pennsylvania All-American Dairy Show, exhibited by Henry C. Venier, La Fayette, New York.

High Meadows N Mary Lee, junior champion female at the Pennsylvania All-American Dairy Show, exhibited by Henry C. Venier, La Fayette, New York.

Wyoming Darimosts Mirage, reserve senior and reserve grand champion female at the Pennsylvania All-American Dairy Show, exhibited by Ripley Farm, Cortland, New York.

Golden Harvest Dari Jubilant, reserve junior champion female at the Pennsylvania All-American Dairy Show, exhibited by F. W. McCann, Bridgewater, Connecticut.

Farm; 2, Cloverland J B Goldkist, Cloverland Farms Dairy, Inc.; 3, Maplevale Princess Miss, James G. Harding, Brookville.

COW, 4 YEARS AND UNDER 5

1, Wyoming Darimosts Mirage, Ripley Farm; 2, Hillcrest Avis Alma, Sharyn Wetherwax, Wyoming, N. Y.; 3, Cleverlands Darimost Mytla, High Meadows Farm.

COW, 5 YEARS AND OVER

1, Craig Meadows Gregorys Phyllis, High Meadows Farm; 2, Craig Meadows Gregorys Jill, Melvin H. Wessel, Airville; 3, Lerson Lawn Jasons Lassie, Snider Homestead Farm.

JUNIOR GET OF SIRE

1, High Meadows Farm on get of Western Glow Darimost; 2, Green Slopes Farm on get of Housleys J. Champion.

GET OF SIRE

1, Ripley Farm on get of Western Glow Darimost; 2, Russell J. Subject on get of Brooknill C A Gregory; 3, James G. Harding on get of entry.

PRODUCE OF DAM

1, Ripley Farm on produce of Wyoming Mos Megasis; 2, Twin Brook Farms on produce of Twin Brook B K Posy; 3, Green Slopes Farm on produce of Hillside Neptunes Dixie.

BEST THREE FEMALES

1, Holcombs Guernsey Farm; 2, High Meadows Farm; 3, Russell J. Subject.

DAM–DAUGHTER

1, Holcombs Guernsey Farm; 2, Yaple Family Farms Dairy, Houtzdale; 3, Frederick A. Hobaugh, York.

DAIRY HERD

1, Snider Homestead Farm; 2, Russell J. Subject; 3, Holcombs Guernsey Farm.

STATE OR PROVINCIAL HERD

1, New York; 2, Pennsylvania.

PREMIER SIRE

Western Glow Darimost

High Meadows of Flemingdale, reserve senior and reserve grand champion bull at the Pennsylvania All-American Dairy Show, exhibited by Paul L. and Margaret A. Fleming, Cortland, New York.

TENNESSEE STATE FAIR

NASHVILLE, September 19, 85 HEAD

J. Nelson Maddux, Athens, Georgia, Judge

Senior and Grand Champion Bull – Golden Bar Bohemian, Robert Cone, Salem, Ill.

Junior and Reserve Grand Champion Bull – Roark Farms Aces Happy, Thomas E. Roark, Lafayette

Reserve Senior Champion Bull – Lyrene Radar Sam, Melvin White, College Grove

Reserve Junior Champion Bull – Sunny View Financier, Claude B. Newman & Sons, Philpot, Ky. and Dr. L. F. Beasley, Franklin, Ky.

Senior and Grand Champion Female – Hanover Hill Gold Signe, Lee Housley, Riceville.

Reserve Senior and Reserve Grand Champion Female – Hilltop Champions Melissa, Lee Housley

Junior Champion Female – Robin S Apollos Beaut, Brenda Poynor, Franklin

Reserve Junior Champion Female – Oakdale Dari Fayvor, Clarence Smith, Jr., Hartley, Iowa and Lee Housley

Premier Breeder & Exhibitor – Lee Housley

Premier Sire – Housleys J Champion

Class Winners

BULL CALF

1, Roark Farms Aces Happy, Thomas E. Roark, Lafayette; 2, Sunny View Bourbons Ike, Claude B. Newman & Sons, Philpot, Ky.

YEARLING BULL

1, Sunny View Financier, Claude B. Newman & Sons, Philpot, Ky. and Dr. L. F. Beasley, Franklin, Ky.

BULL, 2 YEARS AND UNDER 3

1, Lyrene Radar Sam, Melvin White, College Grove.

Chat . . .

GEORGE R. PANKEY, Richmond, Va., was recently confined to the hospital for leg surgery. Guernsey friends and breeders join us in wishing George a complete and speedy recovery.

BULL, 3 YEARS AND OVER

1, Golden Bar Bohemian, Robert Cone, Salem, Ill.

JUNIOR & INTERMEDIATE HEIFER CALF

1, Housleys F Joy, Debbie Bivens, Riceville; 2, Collettes Boots Rose, Dale Collette, Chuckey; 3, Nances Corporal Jenny, Jimmy Ogilvie, College Grove

SENIOR HEIFER CALF

1, Robin S Apollos Beaut, Brenda Poynor, Franklin; 2, Hornback Farm Corporal Paula, Brian Hornback, Elizabethtown, Ky.; 3, Housleys F Veda, Debbie Bivens.

JUNIOR YEARLING HEIFER

1, Lazy J May Rose Christie, Nylene Jones, Blountville; 2, May Fairs Corporal Cindy, Billy Edmonson, Brentwood; 3, McDowell Farms Corporal Alice, Pamela McDowell, Magnolia, Ky.

SENIOR YEARLING HEIFER

1, Oakdale Dari Fayvor, Clarence Smith, Jr., Hartley, Iowa and Lee Housley, Riceville; 2, Pixie Dawn Byrd, Dewayne Byrd, Bethpage; 3, Housleys F Corrinne, Debbie Bivens.

COW, 2 YEARS AND UNDER 3

1, Hilltop Champions Melissa, Lee Housley, Riceville; 2, B Princess Corporal Madeline, Brenda Poynor; 3, Wahoos Prince Judy; David Doran, Kingsport.

COW, 3 YEARS AND UNDER 4

1, Penelopes Willow Peach, Gregory Nunley, Riceville; 2, Lances C Allie, John Housley, Riceville; 3, Pinemont Fortune Floetta, Walter S. Stickley, Bluff City.

COW, 4 YEARS AND UNDER 5

1, Housleys C Modessa, Craig Riley, Riceville; 2, Franchester Financier Majesty, Claude B. Newman & Sons; 3, Housleys M Violet, Debbie Bivens.

COW, 5 YEARS AND OVER

1, Hanover Hill Gold Signe, Lee Housley; 2, Valley View Farms Dolly, Claude B. Newman & Sons; 3, Zinnias King Hal Mitsy, Lee Housley.

BEST UDDERED COW

TWO-YEAR-OLDS

1, Hilltop Champions Melissa, Lee Housley; 2, B Princess Corporal Madeline, Brenda Poynor.

THREE-YEAR-OLDS

1, Penelopes Willow Peach, Gregory Nunley; 2, Lances C Allie, John Housley.

FOUR-YEAR-OLDS

1, Housleys C Modessa, Craig Riley; 2, Franchester Financier Majesty, Claude B. Newman & Sons.

AGED COWS

1, Hanover Hill Gold Signe, Lee Housley; 2, Valley View Farms Dolly, Claude B. Newman & Sons.

JUNIOR GET OF SIRE

1, Debbie Bivens on get of Housleys Dari Fayvor; 2, Robert Cone on get of Golden Bar Bohemian.

BREEDERS GET OF SIRE

1, Debbie Bivens on get of Housleys Dari Fayvor; 2, Barney Hornback, Elizabethtown, Ky.; 3, McDowell Farms, Magnolia, Ky.

PRODUCE OF DAM

1, Brian Hornback on produce of Hornback Farm Winston Peggy; 2, Richard Roark, Lafayette, on produce of Rickles C Hope; 3, Richard Roark on produce of Jenowen N Betsy.

BEST THREE FEMALES

1, Lee Housley; 2, Barney Hornback; 3, McDowell Farms.

DAIRY HERD

1, Lee Housley; 2, Claude B. Newman & Sons; 3, McDowell Farms.

Junior Show

September 17, *Judge:* Jim Fish

95 Head Shown

SENIOR AND GRAND CHAMPION FEMALE

Pinemont Fortune Floetta, Walter S. Stickley, Bluff City

RESERVE SENIOR AND RESERVE GRAND CHAMPION FEMALE

B Princess Corporal Madeline, Brenda Poynor, Franklin

JUNIOR CHAMPION FEMALE

Robin S Apollos Beaut, Brenda Poynor

RESERVE JUNIOR CHAMPION FEMALE

Pixie Dawn Byrd, Dewayne Byrd, Bethpage

JUNIOR HEIFER CALF

1, Bellenfants Saturn Marlene, Charles Covington, College Grove; 2, Collettes Dot Judy, Nedra Collette, Chuckey; 3, Hoosierland T Faye, Vickie Barnes, Morrison.

INTERMEDIATE HEIFER CALF

1, Collettes Boots Roe, Dale Collette, Chuckey; 2, Nances Corporal Jenny, Jimmy Ogilvie, College Grove; 3, Mayfairs Prince Lisa, Sue Edmonson, Brentwood.

SENIOR HEIFER CALF

1, Robin S Apollos Beaut, Brenda Poynor; 2, Nolichuckey Dari Susan, Lisa Waddell, Greeneville; 3, Housleys F Veda, Debbie Bivens, Riceville.

JUNIOR YEARLING HEIFER

1, Lazy J May Rose Christie, Nylene Jones, Blountville; 2, Pinemont Dari Doll, Mark Baird, Bluff City; 3, Bellenfants Saturn Lillie, Alexander Hipo, College Grove.

SENIOR YEARLING HEIFER

1, Pixie Dawn Byrd, Dewayne Byrd; 2, Grassy Grove Fame Nady, Dean Baird, Bluff City; 3, Housleys F Corrinne, Debbie Bivens.

Attending the Tennessee State Fair, left to right: Bob Basse, Murfreesboro, Mr. and Mrs. W. H. Owen, Murfreesboro, Joe Bellenfant, College Grove, Barney Hornback and Ray Spann, Agricultural Extension Service.

Golden Bar Bohemian, senior and grand champion bull at Tennessee State Fair, exhibited by Robert Cone, Salem, Illinois. (1970 photo)

Hilltop Champions Melissa, reserve senior and reserve grand champion female at Tennessee State Fair, exhibited by Lee Housley, Riceville.

COW, 2 YEARS AND UNDER 3
1, B Princess Corporal Madeline, Brenda Poynor; 2, Wahoos Prince Judy, David Dorian, Kingsport; 3, Elkins Memorys Countess Cary, Mike Elkins, Englewood.

COW, 3 YEARS AND UNDER 4
1, Pinemont Fortune Floetta, Walter S. Stickley; 2, Penelopes Willow Peach, Gregory Nunley, Riceville; 3, Bessies Emporer Gay, James Rymer, Cleveland.

COW, 4 YEARS AND UNDER 5
1, Housleys M Violet, Debbie Bivens.

AGED COW
1, Griggs F Danita, Dewayne Byrd; 2, Wye Heights Princes Nestu, Craig Riley, Riceville; 3, Wye Heights Stars Moira, Wyatt Smith, College Grove.

COUNTY GROUP
1, McMinn County; 2, Sullivan County; 3, Bradley County.

ARTHUR ULLAND HAS SENIOR AND GRAND CHAMPION FEMALE
EARL F. GNAN SHOWN JUNIOR CHAMPION FEMALE
RUSSELL J. WIRT AND FAMILY – PREMIER BREEDER
ROY E. JACOBS AND SONS – PREMIER EXHIBITOR

MINNESOTA STATE FAIR

Saint Paul, August 28, 139 HEAD
Olaf Kjome, Spring Grove, Minn., Judge
Senior and Grand Champion Bull – Fauver Hill Hal Samson, Bernard Pralle, Onalaska, Wis. & Russell J. Wirt & Family, Lewiston, Minn.
Junior and Reserve Champion Bull – Maple Leaf Prestige, Russell J. Wirt & Family
Senior and Grand Champion Female – Oakvale Hals Guylet, Arthur Ulland, Austin, Minn.
Reserve Champion Female – Dutch Mill Valors Adora, Roy E. Jacobs & Sons, Sparta, Wis.
Junior Champion Female – Gnan Farms C Sibyl, Earl F. Gnan, Norwood, Minn.
Premier Breeder – Russell J. Wirt & Family
Premier Exhibitor – Roy E. Jacobs & Sons

Oakvale Hals Guylet, senior and grand champion female at Minnesota State Fair, exhibited by Arthur Ulland, Austin, Minn., at the halter.

Class Winners

BULL CALF
1, Ridgeroll C Douglas, Jerome & Paulette Vergin, Buffalo; 2, Dutch Mill Dukes Marcus, Roy E. Jacobs & Sons, Sparta, Wis.; 3, Schwinghamer Farm Urbane, Bert & Gert Schwinghamer, Albany.

JUNIOR YEARLING BULL
1, Ridgeroll S Henry, Jerome & Paulette Vergin; 2, Strouston Dari Flame, Harold L. Johnston & Family, Summit, S. D.

SENIOR YEARLING BULL
1, Maple Leaf Prestige, Russell J. Wirt & Family, Lewiston; 2, Hilldale Nance Topper, Wachholz Bros., Winona; 3, Lockshore Lance Thunder, Mr. & Mrs. Clarence Ahlborn, Owatonna.

BULL, 2 YEARS AND OVER
1, Fauver Hill Hal Samson, Bernard Pralle, Onalaska, Wis. & Russell J. Wirt & Family, Lewiston, Minn.; 2, Dutch Mill Falcons Agnew, Roy E. Jacobs & Sons; 3, Fauver Hill Hal Super, Mr. & Mrs. Clarence Ahlborn.

HEIFER CALF
1, Dutch Mill Fayvors Faye, Roy E. Jacobs & Sons; 2, Sherburne Prairie G Candy, Neil Govin, Menomonie, Wis.; 3, Level Gold Champions Ingred, Neil A. Jensen, Balsam Lake, Wis.

JUNIOR YEARLING HEIFER
1, Sherburne Prairie G Flirt, Neil Govin; 2, Schwinghamer Farm Unoria, Bert & Gert Schwinghamer; 3, Maple Leaf S Pamela, Russell J. Wirt & Family.

SENIOR YEARLING HEIFER
1, Gnan Farms C Sibyl, Earl F. Gnan,

Gnan Farms C Sibyl, junior champion female at Minnesota State Fair, exhibited by Earl Gnan, Norwood, Minn., at the halter with Kathy Stanelle, National Guernsey Queen, and Jane Laska, National Guernsey Princess.

Fauver Hill Hal Samson, senior and grand champion bull at Minnesota State Fair, owned by Bernard Pralle, Onalaska, Wis. and Russell J. Wirt & Family, Lewiston, Minnesota. Left to right: Russell J. Wirt, exhibitor; Kathy Stanelle, National Guernsey Queen; Olaf Kjome, Spring Grove, Minn., judge, and Jane Laska, Winona, Minn., National Guernsey Princess.

Norwood; 2, Hilldale Hilltopper Tillie, Wachholz Bros.; 3, Stonywell Phoebe, Gordon Barlau & Family, Norwood.

COW, 2 YEARS AND UNDER 3

1, Taglane Princes Ellen, Thomas A. Griswold, Ixonia, Wis.; 2, Maple Leaf Nance Dina, Russell J. Wirt & Family; 3, Sherburne Prairie G Willa, Neil Govin.

COW, 3 YEARS AND UNDER 4

1, Wil Dor H Gumdrop, Raymond Miller & Family, Austin; 2, Walker Farms C Martha, Roy E. Jacobs & Sons; 3, Maple Leaf N Linda, Russell J. Wirt & Family.

DRY COW, 3 YEARS AND OVER

1, Prince Kay, George D. Peterson, Wilson, Wis.; 2, Ideals Ikes Betts, Harold L. Johnston & Family; 3, Beths Bunny of Seymour, Ronald Strauch, Augusta, Wis.

COW, 4 YEARS AND UNDER 5

1, Oakvale Hals Guylet, Arthur Ulland, Austin; 2, Happy Hollow Dari Isabel, George D. Peterson; 3, Maple Leaf R Mina, Russell J. Wirt & Family.

COW, 5 YEARS AND OVER

1, Dutch Mill Valors Adora, Roy E. Jacobs & Sons; 2, Maple Leaf N Lyda, Russell J. Wirt & Family; 3, Minelda RE Ada, Kevin Feltman, Norwood.

BEST UDDERED COW

TWO-YEAR-OLDS

Taglane Princes Ellen, Thomas A. Griswold.

THREE-YEAR-OLDS

Maple Leaf N Linda, Russell J. Wirt & Family.

FOUR-YEAR-OLDS

Oakvale Hals Guylet, Arthur Ulland.

5 YEARS AND OVER

Dutch Mill Valors Adora, Roy E. Jacobs & Sons.

PRODUCE OF DAM

1, Roy E. Jacobs & Sons on produce of Dutch Mill His Honors Ada; 2, Bert & Gert Schwinghamer on produce of Schwinghamer Farm Kaye; 3, Jerome & Paulette Vergin on produce of Ridgeroll Dons Fancy.

BEST THREE FEMALES

1, Russell J. Wirt & Family; 2, Roy E. Jacobs & Sons; 3, Raymond Miller & Family.

DISTRICT HERD

1, South Central District; 2, Northwest Wisconsin; 3, Carver County District.

4-H Show

SENIOR AND GRAND CHAMPION
Kathy Miller, Austin

RESERVE SENIOR CHAMPION
Douglas Wirt, Lewiston

JUNIOR CHAMPION
Danny Grabau, Preston

RESERVE JUNIOR CHAMPION
Pamela Barlau, Norwood

FFA Show

SENIOR AND GRAND CHAMPION
Ken Norris, Gaylord

RESERVE SENIOR AND RESERVE GRAND CHAMPION
Dan Cross, Sherburn

JUNIOR CHAMPION
Kevin Feltman, Norwood

RESERVE JUNIOR CHAMPION
Carol Sue Ahlborn, Owatonna

Dick Brooks Wins Dairy Cattle Breeder Award

W. R. (DICK) BROOKS, Louisville, Colo., has been named the winner of the first annual Dairy Cattle Breeder Award presented by the Dairy Shrine Club. The award was presented at the Dairy Shrine Club's annual meeting, October 3 in conjunction with the World Dairy Expo, Madison, Wisconsin. The Dairy Cattle Breeder Award is being given for the first time this year to honor a person who has excelled in breeding an outstanding herd of registered cattle as well as taken leadership roles in the dairy industry.

Through his knowledge and understanding of dairy cattle genetics, Brooks has developed one of the most widely recognized herds in Holstein history at Paclamar Farms, Louisville. Brooks has a knack for selecting cows that combine show-ring appearance with brood cow ability. The continuing success of the herd is an echo of his careful management plus thoughtful attention to breeding programs.

The Colorado dairyman recognized the value of a good cow early in life. "I grew up during the depression on a general livestock farm with dairy cows as a sideline. During that era of economic instability, I realized the dairy cow could provide a good steady income," he relates. "Another great influence on my decision to start dairying was the great challenge of the potential genetic growth in dairy cattle. The breeding of dairy cattle is more of a challenge because there are two selection variables—type and production," he says. "Therefore, my decision to accept dairy breeding as a vocation was two-fold—a challenge and admiration for the most economical producer of human food."

Paclamar Farms was started as a partnership of four men including Brooks as the managing partner in 1960. Brooks purchased two small herds and cattle from several dispersals to get his initial brood cows. By the fall of 1967, the registered Holstein herd at Paclamar had grown to 425 head. After much deliberation on November 11, 1967, Paclamar held a production sale, selling 270 head. The cattle averaged $1,691, the top a homebred bull which brought $80,000. Cattle were sold to 38 states and five foreign countries, a tribute to Brooks' reputation as a leader in the Holstein business. Recently an additional 162 head were sold to A.L.B.A. in Rome, Italy, leaving approximately 85 head in the herd today. The Italian sale was the largest transaction between two individuals in Holstein export history.

W. R. (Dick) Brooks

Two cows developed by Brooks, Harborcrest Rose Milly and Snowboots Wis Milky Way, are the only two 97 score cows to achieve Gold Medal Dam ratings and the only pair of cows owned by one farm to be All-American and Reserve All-American the same year. Both produced over 200,000 lbs. of milk during their lifetimes. Milly has five sons in AI, four with proofs over 1,000 pounds.

Brooks is known for his capabilities of working with the average breeder and the commercial dairyman. He is active in dairy organizations. He has been on the board of directors for NOBA, the Cleveland Milk Producers Co-op, Animal Analysis Association and the Holstein-Friesian Association of America. He has also been president of the Colorado Holstein Association and the Marion County (Ohio) DHIA testing association. He is active in church affairs where he has served on the board of elders.

The Dairy Shrine Club is an organization of 4,000 dairymen and industry leaders in 50 states and several foreign countries. The club was founded in 1949 to honor dairy leaders of the past and present, to record important events of dairy history and to inspire dairy leaders of the future.

MATCH YOUR FIRE extinguisher with the fire. Be sure to read the operating instructions on your extinguisher: "A" type on paper or wood, "B" type on gas or oil, "C" type on electrical fires.

Intercollegiate – 4-H and FFA Judging Contests At The 10th Annual Pennsylvania All-American Dairy Show

THE MARYLAND 4-H dairy cattle judging team scored the most convincing win in the Pennsylvania All-American Invitational Dairy Cattle Judging Contest, Monday, September 24, at the Farm Show Building, Harrisburg. It was also the only repeat win in the three divisions – 4-H, FFA and Intercollegiate.

In a field of 11 teams with three members each, Maryland placed its entire squad in the top five in the individual scoring. The winning Maryland team was Denton Lenhart, Thurmont; Mike Weimer, Emmitsburg, and Allen Stiles, Westminister. Maryland outdistanced New York, 1794-1737. The two teams finished in the same order last year. Kentucky was third and Pennsylvania was last. Cecil King of Bedford, Wis., but a member of the Virginia team, led the individual scoring race nosing out Maryland's Lenhart, 601-600.

Indiana, runner-up in 1972, finished first in the FFA competition with a seven point advantage over Ohio. Maryland, trying for its third straight win in this division settled for third. Pennsylvania was sixth finishing ahead of three other states. Indiana placed its entire team in the top ten, led by Ralph Linnemeier, Fort Wayne, who was in second place just three points in back of Leonard Barrett, Vergennes, Vermont.

Purdue University placed only one man in the top ten but scored consistently to keep Cornell University in the runner-up spot, 2008-2002. It was the third straight near miss for the New York team. Virginia Tech was third while defending champion Kentucky slipped to fourth. Penn State tied North Carolina State University for fifth place. Another Commonwealth school, Delaware Valley College, was eighth in the final scoring.

The battle for first place in the individual scoring was a two-woman battle with Sue Bland, Carrollton, Ohio, OSU, beating Barbara McNamara, West Lebanon, N. H., Cornell, 702-700. Penn State's Mike Young, Ambler, Montgomery County, came in third.

All of the contestants, alternates and their coaches were honored at an awards banquet at the Penn-Harris Motor Inn, following the day-long competition. The 33 teams split a premium purse of $4,000.

William H. Juzi Presenting Awards to Winning Teams and Individuals in Judging Guernseys

High 4-H team, left to right; Venedia McKee, Pleasureville, Ky.; Robert Early, Bagdad, Ky.; David Miles, Bagdad; Greg Sageser, Shelbyville, Ky., and Coach Darryl K. Sargent.

North Carolina State University team, left to right: Beecher H. Grose, Jr., Harmony; Sheila Jordan, Siler City; Douglas Carrigan, Mooresville; Michael R. Corn, Asheville, and Coach John C. Wilk.

High FFA team, left to right: Clydine Beadnell, Minerva, Ohio; James Lucas, Carrollton, Ohio; Darla Hayman. Carrollton; David McLean, Amsterdam, Ohio, and Coach Philip Kenner.

Mike Young, Ambler, high college team individual and a member of the Pennsylvania team.

David McLean, Amsterdam, Ohio, high FFA individual.

Denton Lenhart, Thurmont, Md., high 4-H individual.

Class Leader

JOHN POTTS SUCCESS TOPSY
(VG-72-88.0)
17840—718—2-4—DHIR—305—2x
8th Milk Production

Sire: Hanover Hill Fame Success (GSS)
S.: Henslee Farms V Fame (GSS)
D.: Hanover Hill Pre Soya
Dam: John Potts Kings Topsy
S.: Flying Home Lutes King
D.: Potts Foremost Topsy
Breeder: John Potts, Norman, Okla.
Owner: Vergil C. & Vergil C. Jr. Lorenz, Hitchcock, Okla.
Born: Aug. 11, 1969. **Calved:** Dec. 15, 1971
Supervised by the Oklahoma State University, Stillwater, Okla.

Chat . . .

THERE IS A new Guernsey member at Windy Hill Farm, Hazel Green, Wisconsin. A son, Dennis Richard, was born August 28, 1973. The parents are David and Ruth Ann Shelliam and the grandparents are Norman and Marjorie Shelliam.

Marjorie writes, "do we find any milk cows in Spain?" We are heading for Spain on November 1.

JOHN AND NANCY Burton, Eagle, Wis., are the proud parents of a son, Eric Roy, born January 13, 1973. The grandparents are Mr. and Mrs. Donald Burton.

MR. AND MRS. FRANCIS Hertel, Vanher Guernsey Farm, Cornelius, Ore., are grandparents for the third time. Don and Linda Hertel are the parents of a daughter, Lee Ann, born August 10.

Herds Classified in Kansas, Nebraska and Missouri
October 25 – November 2, 1972
(Leslie Peckham)

Owner	EX	VG	D	A	F	P	Total
*Aholt, Francis C. & Marie A., Washington, Mo.		3	13	1			17
Barnhart, Eric D., Spokane, Mo.		5	6	2			13
Behrens, Gayle E., Mead, Nebr.		5	13	2	1		21
*Blevins, Claude L., Manhattan, Kans.		6	13	2			21
Cary, Robert W., Canton, Mo.		13	24	2			39
Davis, William K., Verona, Mo.		20	19	1			40
Eckman, Albert W., Baldwin, Kans.		11	17		1		29
Enns, Homer, Hillsboro, Kans.	1	5	9				15
Goin, Francis & Wilma, Wymore, Nebr.	1	11	12				24
Harries, William & Sons, Bremen, Kans.		4	3				7
Kastendieck, Carl E., Billings, Mo.	1	16	13	1			31
Konecky, Tom, Wahoo, Nebr.		8	4	2			14
*Krehbeil, Dean, Kingman, Kans.		10	20	3			33
Missouri, University of, Columbia, Mo.	1	43	25	4			73
Moormeier, Edwin & Sons, Roca, Nebr.		4	8	3			15
Neher, Doyle, Hutchinson, Kans.	2	20	5				27
Nelson, LeRoy E., Mead, Nebr.		8	15	2			25
Raaf, William H., & Sons, Gerald, Mo.		16	6				22
Ranson, W. G. Jr., & Est. W. G., Williamsburg, Kans.		10	9	5			24
Schrag, Arthur & Galen, Pretty Prairie, Kans.	1	25	16	2			44
Sebaugh, Pervis & Sons, Daisy, Mo.		9	15	2			26
Sunnymede Farms, Inc., Bismarck, Mo.		18	21	5			44
Taylor, Robert L., Canton, Mo.		9	23	4			36
*Unger, Leland, New Haven, Mo.		10	24	4			38
Weil, H. E., Edna, Kans.		9	31	3			43
Wiebe, Virgal, Conway, Kans.		10	5	2			17
*Wittstruck, Dwayne & Family, Martell, Nebr.		14	21	4			39
	7	322	390	56	2		777

*Indicates first time herd classified

GOLD STAR SIRE BASED ON SEPTEMBER, 1973 USDA PRODUCTION AND AGCC TYPE SUMMARIES

Name of Sire & Last Recorded Owner	Reg. No.	No. Herds	No. Daus.	ME—305—2x Avg. of Daus. Milk	Fat	Pred. Milk	Diff. Fat	% Rpt.	No. Daus.	Type Score
Denny Dale Beautiful Dariboy	573181	30	62	11790	547	+321	+20	72	31	84.1
O: All West Breeders, Burlington, Washington										

SILVER STAR SIRE BASED ON SEPTEMBER, 1973 USDA PRODUCTION AND AGCC TYPE SUMMARIES

Villa Crest P Leader	572153	3	29	14056	663	+1014	+54	26	27	85.8
O: Virgil C. Weaver & Norman Craig, Goshen, Indiana & Jonesboro, Indiana										
Leased: American Breeders Service, DeForest, Wisconsin										

L. Phillip Jayne

NEW RESERVED PREFIXES

The herd prefixes listed below have recently been reserved for the exclusive use of the owner in naming his registered Guernseys.

PREFIX	RESERVED FOR
Carla Crest	Larry E. Bolstad, Galesville, Wisconsin
Endeavors	James P. Smith, Atlanta, Georgia
K Farms	Chester A. Kuras, West Suffield, Connecticut
Heritage Acres	Ronald G. Anderson, Crary, North Dakota
Lasu	Larry & Sue Ponto, Ogilvie, Minnesota
Okoboji	Hubert Sternberg & Son, Milford, Iowa
Paltermar	Paul E. Jahnke, Jefferson, Wisconsin
Pond View	Frank D. Stanton, Coeymans Hollow, New York
Wayci	Miss Cynthia Braun, Cuba, New York

A herd prefix, will be reserved upon request, providing the name has not been previously used by another breeder. Write the Herd Register Division and they will check and advise you if the prefix can be reserved.

Unless you reserve a prefix, you have no assurance it will not be used by someone else.

Select Sires Appoints Phil Jayne Sales Coordinator

L. PHILLIP JAYNE has been promoted to the position of Sales Coordinator for Select Sires, Inc., according to Richard Chichester, executive vice-president and general manager.

Phil will be assisting member organizations and sales representatives in market development, working out of Select Sires' Plain City, Ohio headquarters. He will coordinate sales conferences, prepare sales manuals, and assist technicians and local representatives in the marketing effort.

Jayne, a native of Oklahoma, is well qualified for this newly created position. He received his degree from Oklahoma State University in 1964. While in college, he was a member of the Dairy Cattle Judging team, where he was fourth high individual at both the National and International Judging Contests. He spent four years with the Ayrshire Breeders Association as national fieldman and official classifier. Phil was with the Nutrena Feed Division of Cargill for four years in Kansas as territory manager in Sales and Development. More recently he has been serving the A.I. industry in southern Wisconsin, working in Sales and Market Development.

Phil is an outstanding young man with a unique background in both sales and cow knowledge. His background equips him very nicely to add to this new phase of Select Sires' operation. He and his wife, Lois, have moved from Albany, Wisconsin and have relocated in the Columbus, Ohio area.

Leslie Hansen

Leslie Hansen Named to Midwest Public Relations Post

LESLIE HANSEN, Blooming Prairie, Minn., has been engaged as director of information and public relations, Midwest Breeders Cooperative. In making the announcement, Midwest General Manager K. E. Wallin, Shawano, Wis., stated that Hansen's duties will encompass the preparation and dissemination of information promoting the products and services offered by the cooperative. His major duties include the publishing of the monthly member publication, Sire Service; development of breed advertising, and management of the public and breed relations activities.

Reared on a registered Holstein farm near Blooming Prairie, Hansen graduated with distinction from the University of Minnesota in June. Majoring in animal science, he was a member of the University Dairy Judging team, College of Agriculture Student Board, Block and Bridle, and Delta Theta Sigma Social and Professional Fraternity.

Active in 4-H Club work, he attended the National 4-H Congress, Chicago; 4-H Citizen Short Course, Washington, D. C., and the National 4-H Dairy Conference, Madison, Wisconsin. In Future Farmers of America work, he was named a Minnesota State Farmer.

Hansen began employment October 1, 1973, residing at the Shawano, Wis., administrative management headquarters.

Chat . . .

C. ORRIN HOSFORD, effective November 1, 1973 assumes the management of Falcon's Flight Farms, owned by Alton Austin Cheney, Litchfield, Connecticut. He replaces Herb Bailey who leaves after more than four years of faithful service.

New Members

The following Guernsey breeders have been accepted as members of The American Guernsey Cattle Club:

MARYLAND: Sterling Frey, Route 5, Box 194, Hagerstown, recommended by Seth K. Schnebly.

NEW YORK: Clark S. Decker, Route 1, Winthrop, recommended by Conrad D. Cook.

OREGON: Nicholas S. & Myrna Steiner, 3785 Neilsen Road, Tillamook, recommended by Ray Orisio.

The two developers of Bactolac are (l. to r.) Dr. C. A. Reddy and Dr. Hugh Henderson.

Whey Pollution Problems May End

SCIENTISTS at Michigan State University have developed a high protein supplement for ruminant animals--and possibly humans--made from whey, a hard to dispose of by-product of cheese manufacture. Called Bactolac, it was developed by Dr. Hugh Henderson of the animal husbandry department and Dr. C. A. Reddy of the department of microbiology and public health.

Feeding trials now being conducted with 150 beef animals indicate that Bactolac is performing as well as other protein supplements, including soybean meal. Dr. Henderson noted that feeding trials with dairy cattle were to begin in October when sufficient forage became available.

Bactolac is made by fermenting whey with a lactic acid forming (lactobacillus bulgaricus) bacteria and introducing an ammonium compound. The result is a caramel colored, slightly glutenous liquid consisting of ammonium lactate and bacteria cells. There is no unpleasant odor and the only by-product if its manufacture is pure distilled water. The supplement is approximately 50 percent crude protein. Hopefully, the product can be produced and sold at lower prices than current protein supplements.

"An advantage of Bactolac," Dr. Henderson said, "is that it is not based on a product that humans could use. The ammonium lactate in Bactolac can only be used by ruminant animals."

"The process could have a food potential for humans too," Dr. C. A. Reddy, the other half of the research team, said. "The bacteria cells contained in the solution can be isolated and used as a protein supplement for other animals and possibly humans."

Strong anti-pollution laws have made whey disposal a real problem to cheese makers. The sweet whey that results from the manufacture of cheddar cheese can be dried and used in other areas of the food industry. However, acid whey, a by-product of cottage cheese manufacture, has no commericial value. Whey, in its raw form cannot be used for animal feed and if poured on the land or into streams causes pollution problems. Municipalities are beginning to charge large sums of money for its disposal through their sewage systems.

Preliminary studies indicate that Bactolac can be produced for about the same cost as urea. However, Dr. Henderson did not believe that it could be done on a small scale. He felt it would be most economical to have one large plant to process all of the whey.

Couple Celebrates Golden Anniversary

MR. AND MRS. Arthur M. Goedecke, 713 Farm Road, Marlboro, Mass., recently celebrated their 50th Wedding Anniversary at a dinner party given by their children.

Mr. Goedecke and the former Rosa M. Geisenhof were married September 14, 1923 in Sawyer, Wisconsin. They have four children and 12 grandchildren.

Mr. Goedecke was a dairy farm manager in several states, including Wisconsin, Michigan, Illinois, Maryland, New Jersey, Connecticut, New Hampshire and Massachusetts before his "retirement." At age 75 he is still actively working at Windsor Meadows, Marlboro, and maintains a huge organically grown vegetable garden, while Mrs. Goedecke also remains very active.

In attendance at the dinner party were: Mr. and Mrs. Cornelius O'Sullivan (Helen) and four of their eight children, Chicago, Ill.; Louis Goedecke, San Antonio, Texas; Mr. and Mrs. Theodore Goeke, (Wilma) and one of their two sons, Glen Allen, Va.; Mr. and Mrs. Jerome Goedecke, Hudson, Mass., and several close friends of the family.

Mr. and Mrs. Arthur M. Goedecke

Audrey Hempeler

AUDREY HEMPELER, daughter of Mr. and Mrs. Arlyn Hempeler, Hempeler's Guernsey Farm, Garnavillo, Iowa wears the crown of the Clayton County Pork Queen. Audrey, a 1973 graduate of Garnavillo Community High School, is currently attending Webster City Community College. In high school she participated as a cheerleader and was captain in her junior and senior years. She was also active in speech, band and drama. Audrey was an honor student, eight years a 4-H Club member, a member of St. Peter's Lutheran League and Choir.

Other interests include sewing, showing cattle and needlepoint work. Her parents farrow 38 hogs twice a year. They have a herd of 45 registered Guernsey milk cows on their 240-acre farm.

Mrs. Kenneth Vogt

MRS. IDA M. (Gillett) Vogt, 52, Wal-Green Farms, 29800 J Drive North, Albion, Mich., passed away August 14 in the Albion, Michigan Commuity Hospital following a long illness.

Mrs. Vogt was born in Jackson and had lived in Albion many years. She was one of the best boosters for Guernseys in the state and was always active and enthusiastic in her promotion of Wal-Green Guernseys and the breed.

She had been active in 4-H work in Calhoun County and was a 30-year member of the Devereaux Grange.

Mrs. Vogt is survived by her husband Kenneth W., a son Kenneth R., Albion; her mother, Mrs. Della Gillett, Devereaux; a sister, Mrs. Marilyn England, Belding; a brother, Clarence Gillett, Springport, and two grandchildren.

Chat In Pictures

The highlight each year of the South Carolina Junior Dairy Show is the competition for the Grand Champion Showman and the coveted GOVERNOR'S TROPHY. The 1972 winner in the all-breeds competition is Ted Coleman, Saluda 4-Her. Ted is shown receiving the Governor's Trophy from South Carolina Lt. Governor Earl Morris. Also pictured is Mrs. Morris and Molly Mitchell, Saluda County 4-H member and 1972 National Guernsey Queen.

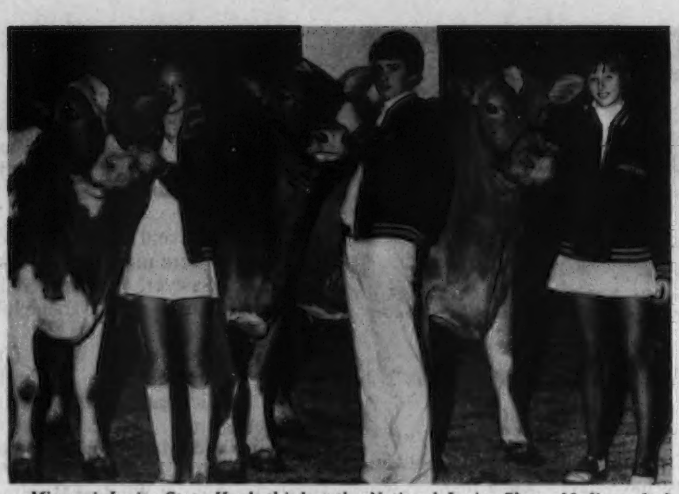

Missouri Junior State Herd, third at the National Junior Show, Madison. Left to right: Gay Wallis, Springfield, Aaron Owen, Brookline, and Sherri Harris, Carthage.

PEGGY CHACE, St. Anne, Ill., is crowned the 1973 Illinois Guernsey Queen by Debra Fansher, Roselle, the 1972 Queen and 1973 National Guernsey Princess. The crowning took place at the Land of Lincoln Guernsey Classic Sale, Bloomington.

This framed picture of a Guernsey cow with the farm name is a crewel embroidery creation by Mrs. E. J. Lackey, Jr., and was presented by her as a gift to Mr. and Mrs. E. J. Lackey, Sr., Open Gate Farm, Stony Point, North Carolina.

L. E. TUCKER, herdsman at Wolfpen Farm, Southboro, Mass., and Andrew Warner, manager at Chedco Farm, Berlin, Mass., with the calf given away by Cameron Bradley, Wolfpen Farm, at the New England Field Day held at Chedco. The winner of the calf was Louis Weingart, son of Mr. and Mrs. Herman Weingart, Jr., Lebanon, Connecticut.

Judging contest winners at the 1973 New England Field Day, Chedco Farm, Berlin, Mass., left to right: Ann Whitcom, Belfast, Me., high Junior; James E. Shores, Jr., manager of Oaklands Farm, Gardiner, Me., and Arlene Carlson, herdsman at Old Farms, Merit Guernseys, Farmington, Conn., who tied for first place in the adult judging, and Joe Pendergast making the awards.

YOUNG SIRE IDENTIFICATION

The need for sampling more young sires in the Guernsey breed has been established. Early identification of prospective young sires for sampling is also essential.

As an aid in identifying prospective young sires, the Board of Directors, at the November 1971 meeting, authorized the screening of registration applications as submitted to identify young sires meeting certain requirements and such a list be published monthly for applications received for the preceding month.

The screening requirements for a young sire to appear on the list are: (a) his sire has a USDA Summary of a minimum of Plus 300 lbs. Predicted Difference for milk; (b) his maternal grandsire has a USDA Summary of a minimum of Plus 300 lbs. Predicted Difference for milk.

The files are then checked for the dams of the young sires on this list for official classification ratings, official records and USDA Cow Index. A young sire out of a dam with a MINUS Index is not listed.

Below is listed, in summary form, the (1) young sire's name; (2) birth date; (3) name and address of recording owner; (4) name of sire and summary; (5) name of dam and what information is available in the Club's files; (6) name of maternal grandsire and summary.

The list is intended merely for identification through basic information to aid interested parties and owners to communicate if desired. No attempt has been made to determine if the young sire is still alive or still owned by the recording owner at time of listing. Interested parties should contact the owner for specific information or more detailed information. Where a dam is listed "no data available," this means no official data has been recorded in the Club's files, which means DHIA records may be available from the owner, or, the dam is a young cow not yet classified, or with a completed record in the files.

LISTING FROM JULY 1973 APPLICATIONS

7 Darimost Sons

MELCHERT FARMS DARI KINGSMAN 586126 – Born 11/21/70
Reg. Owner: Alfred Melchert & Family, Cologne, Minn.
S: Western Glow Darimost PD +396M, +24F; 98% Rpt; 1611 Cl daus avg 84.7 (1/73)
D: Owens Place Chiefs Kella – VG (88.0–7/69); 2 Recs; USDA Cow Index +393M, +15F; 40% Rpt (4/72)
MGS: Yellow Creek Noble Chief PD +455M, +20F; 96% Rpt; 295 Cl daus avg 82.7 (5/70)

PLEASANT HILL WGD DON JUAN 586134 – Born 11/11/72
Reg. Owner: Gerald C. Pickard, Bangor, Maine
D: Pleasant Hill Billy Lilac – No data available.
MGS: Burgers Place Billy PD +443M, +3F; 96% Rpt; 2090 Cl daus avg 83.3 (1/71)

MID ACRES DARI MAX 586151 – Born 7/1/72
Reg. Owner: Clair R Paris & Son, Franklin, Ind.
D: Mid Acres F C Mia – VG (87.0–9/72); USDA Cow Index +315M, +16F; 39% Rpt (4/73)
MGS: Applebrook Fames Corporal PD +429M, +7F; 93% Rpt; 170 Cl daus avg 84.1 (5/73)

CLOVER JACK DARI ZORO 586159 – Born 4/5/73
Reg. Owner: Donald Giacomini, Ferndale, Calif.
D: Clover Jack Billys Zelda – VG (85.5–5/71); 6 Recs; USDA Cow Index +985M, +24F; 44% Rpt (4/73)
MGS: Burgers Place Billy PD +443M, +3F; 96% Rpt; 2090 Cl daus avg 83.3 (1/71)

COGNIACS DARI LAD 586266 – Born 7/19/73
Reg. Owner: Robert D. Sommers & Family, London, Ohio
D: Cogniacs Fames Joy – VG (87.5–12/71); 2 Recs: USDA Cow Index +153M, +2F; 35% Rpt (4/73)
MGS: Applebrook Fames Corporal PD +429M, +7F; 93% Rpt; 170 Cl daus avg 84.1 (5/73)

McDONALDS DARIMOST MARVEL 586273 – Born 5/26/73
Reg. Owner: Reed L. & Eleanor F. McJunkin, Cortland, N. Y.
D: Bayville Billy Marlene – E (93.0–6/69); 8 Recs; USDA Cow Index +509M, +14F; 44% Rpt (4/73)
MGS: Burgers Place Billy PD +443M, +3F; 96% Rpt; 2090 Cl daus avg 83.3 (1/71)

LYNDALE DARI RAIDER 586281 – Born 9/29/72
Reg. Owner: A. L. McCaskill, Jr., Bishopville, S. C.
D: Gippy Nance Ruby – VG (85.5–9/71); 5 Recs; USDA Cow Index +434M, +11F; 40% Rpt (4/73)
MGS: Norgerts Royal Nance PD +530M, +1F; 99% Rpt; 2471 Cl daus avg 83.6 (1/72)

3 Prince Sons

SPRING HILL PRINCE BEST 586154 – 11/4/72
Reg. Owner: Wendell W. Lang, Big Prairie, Ohio
S: Lyrene May Rose Prince PD +390M, +25F; 98% Rpt; 1187 Cl daus avg 84.8 (5/73)
D: L Lane Farms Dari Beth – VG (87.5–12/71); USDA Cow Index +510M, +28F; 44% Rpt (4/73)
MGS: Western Glow Darimost PD +396M, +24F; 98% Rpt; 1611 Cl daus avg 84.7 (1/73)

SPRING HILL PRINCE BURTON 586155 – Born 11/4/72
Reg. Owner: Wendell W. Lang, Big Prairie, Ohio
D: L Lane Farms Dari Beth – VG (87.5–12/71); USDA Cow Index +510M, +28F; 44% Rpt (4/73)
MGS: Western Glow Darmost PD +396M, +24F; 98% Rpt; 1611 Cl daus avg 84.7 (1/73)

GLAD RUN PRINCE VALIANT 586253 – Born 1/2/73
Reg. Owner: Glad Run Farm, Inc., Enon Valley, Pa;
D: Belle Vista Royals Honey – VG (86.0–8/71); 1 Rec; USDA Cow Index +324M, +8F; 30% Rpt (4/73)
MGS: Belle Vista Nances Royal PD +313M, +10F; 31% Rpt; 11 Cl daus avg 83.1 (5/73)

2 Prince Don Sons

LORIDON PRINCE DON 586150 – Born 1/20/73
Reg. Owner: Robert Breazeale, Modesto, Calif.
S: Lyrene Prince Don PD +341M, +33F; 52% Rpt; 25 Cl daus avg 85.5 (5/73)
D: L Wood Jolly Charlene – No data available.
MGS: High Meadows Jolly Lafayette PD +399M, +8F; 48% Rpt; 84 Cl daus avg 85.0 (5/73)

BERNELL OSCAR 586165 – Born 4/20/73
Reg. Owner: Russell & Bernice Heins, Eyota, Minn.
D: Bernell N Ophelia – No data available.
MGS: Norgerts Royal Nance PD +530M, +1F; 99% Rpt; 2471 Cl daus avg 83.6 (1/72)

2 Double Emory Sons

GREEN BOTTOM EMORYS PEPPER 586203 – Born 8/8/72
Reg. Owner: R. A. McCauley & Sons, Hagerstown, Md.
S: Sande Hill Double Emory PD +558M, +18F; 34% Rpt; 18 Cl daus avg 85.5 (5/73)
D: Green Bottom Princes Kalve – USDA Cow Index +548M, +38F; 40% Rpt (4/73)
MGS: Lyrene May Rose Prince PD +390M, +25F; 98% Rpt; 1187 Cl daus avg 84.8 (5/73)

BOKAY D E BUDDY 586255 – Born 9/26/72
Reg. Owner: Mr. & Mrs. Kenneth Germann & Family, Bremen, Ind.
D: Bokay Prince Debbie – USDA Cow Index +138M, +11F; 40% Rpt (4/73)
MGS: Lyrene May Rose Prince PD +390M, +25F; 98% Rpt; 1187 Cl daus avg 84.8 (5/73)

2 Corporal Sons

COLBYS C BEACON 586208 – Born 5/2/72
Reg. Owner: Colbydale Farms, Inc., Romeo, Mich.
S: Applebrook Fames Corporal PD +429M, +7F; 93% Rpt; 170 Cl daus avg 84.1 (5/73)
D: Colbys Pennyella – VG (87.0–3/72); 2 Recs; USDA Cow Index +554M, +35F; 36% Rpt (4/73)
MGS: Lyrene May Rose Prince PD +390M, +25F; 98% Rpt; 1187 Cl daus avg 84.8 (5/73)

CORPORAL RON MAC OF WINWOOD 586221 – Born 7/10/72
Reg. Owner: Timothy E. Young, Siloam Springs, Ark.

D: Cedar Row Steadys Fern – USDA Cow Index +497M, +18F; 43% Rpt (4/73)
MGS: Hominy Hill Furness PD +505M, +6F; 90% Rpt. 58 Cl daus avg 82.3 (5/71)

HOUSLEYS F RUDY 586132 – Born 4/20/71
Reg. Owner: Lee Housley, Riceville, Tenn.
S: Spring Ridge G Falcon PD +453M, +28F; 44% Rpt; 14 Cl daus avg 86.2 (5/73)
D: Topmost Jesters Rheba – E (90.0–4/72); 3 Recs; USDA Cow Index +503M, +18F; 36% Rpt (4/73)
MGS: Edisto Farms Flashs Jester PD +419M, +15F; 72% Rpt; 42 Cl daus avg 83.9 (5/73)

HAZELWOOD WESTON 586137 – Born 12/6/72
Reg. Owner: Orville S. Nelson, Webster, Minn.
S: Roes MOR E Distinction PD +517M, +18F; 91% Rpt; 86 Cl daus avg 82.9 (5/73)
D: Hazelwood Dari Dagmar – No data available.
MGS: Western Glow Darimost PD +396M, +24F; 98% Rpt; 1611 Cl daus avg 84.7 (1/73)

DOUBLE D CHUMS CHALLENGER 586152 – Born 7/15/72
Reg. Owner: Douglas Lawrence, Keyesport, Ill.
S: Ansmil Champion Chum PD +629M, -9F; 89% Rpt; 55 Cl daus avg 83.8 (5/73)
D: Shady Heitz Corporals Sonya – USDA Cow Index +300M, +8F; 35% Rpt (4/73)
MGS: Applebrook Fames Corporal PD +429M, +7F; 93% Rpt; 170 Cl daus avg 84.1 (5/73)

PINNACLE VIEW SUCCESS BRIAN 586214 – Born 10/1/72
Reg. Owner: Norman K. Fetterman, Catawissa, Pa.
S: Hanover Hill Fame Success PD +604M, -1F; 92% Rpt; 96 Cl daus avg 84.7 (1/73)
D: Clarksburg Four Pines Nancy – D (83.0–3/71); USDA Cow Index +426M, +6F; 40% Rpt (4/73)
MGS: Norgerts Royal Nance PD +530M, +1F; 99% Rpt; 2471 Cl daus avg 83.6 (1/72)

STAR VIEW DECKARD DAN 586231 – Born 4/7/73
Reg. Owner: Jerrel L. Harris, Rising Star, Texas
S: Welcome Flashs Hollirex PD +854M, +41F; 86% Rpt; 31 Cl daus avg 82.9 (5/73)
D: Bosques Pineapple – USDA Cow Index +407M, +7F; 36% Rpt (4/73)
MGS: Norgerts Royal Nance PD +530M, +1F; 99% Rpt; 2471 Cl daus avg 83.6 (1/72)

FAUVER HILL S MELBO 586259 – Born 12/2/72
Reg. Owner: Bernard Pralle, Onalaska, Wis.
S: Mungles Sabian Saturn PD +483M, +19F; 46% Rpt; 87 Cl daus avg 85.1 (5/73)
D: Ideals Nances Margal – No data available.
MGS: Norgerts Royal Nance PD +530M, +1F; 99% Rpt; 2471 Cl daus avg 83.6 (1/72)

LISTING FROM AUGUST 1973 APPLICATIONS

4 Prince Sons

FOREMOST PRINCE MAYROYALTY 586312 – Born 3/16/73
Reg. Owner: University of Missouri, Columbia, Mo.
S: Lyrene May Rose Prince PD +390M, +25F; 98% Rpt; 1187 Cl daus avg 84.8 (5/73)
D: Foremost Hero M Bridget – VG (87.0–10/72); 2 Recs; USDA Cow Index +162M, 0F; 40% Rpt (4/73)
MGS: Wyno Saints Hero PD +301M, 0F; 94% Rpt; 182 Cl daus avg 83.0 (5/73)

SCHWINGHAMER FARM URBANE 586332 – Born 10/2/72
Reg. Owner: Bert & Gert Schwinghamer, Albany, Minn.
D: Oakvale Most Lexa – VG (87.0–6/72); 3 Recs; USDA Cow Index +323M, +20F; 42% Rpt (4/73)
MGS: Western Glow Darimost PD +396M, +24F; 98% Rpt; 1611 Cl daus avg 84.7 (1/73)

LINDEANS WENDYS TOTEM 586347 – Born 10/8/72
Reg. Owner: Floyd M. Sandell, Bellingham, Wash.
D: Lindeans Darimost Wendy – VG (88.5–11/71); 2 Recs; USDA Cow Index +225M, +12F; 40 Rpt (4/73)
MGS: Western Glow Darimost PD +396M, +24F; 98% Rpt; 1611 Cl daus avg 84.7 (1/73)

EASTLEIGH L EDWARD 586355 – Born 3/26/73
Reg. Owner: Charles Phillip Beebe, Framingham Center, Mass.
D: Eastleigh S Eloise – D (84.0–8/72); 1 Rec; USDA Cow Index +489M, +5F; 35% Rpt (4/73)
MGS: Hanover Hill Fame Success PD +604M, -1F; 92% Rpt; 96 Cl daus avg 84.7 (1/73)

2 Darimost Sons

PINE RIDGE DARI BILL 586301 – Born 7/23/72
Reg. Owner: Chris W. Skaar & Sons, Hayward, Minn.
S: Western Glow Darimost PD +396M, +24F; 98% Rpt; 1611 Cl Daus avg 84.7 (1/73)
D: Pine Ridge Bright Bambi – VG (87.0–6/72); 4 Recs; USDA Cow Index +341M, +7F; 43% Rpt (4/73)
MGS: Burgers Place Billy PD +443M, +3F; 96% Rpt; 2090 Cl Daus avg 83.3 (1/71)

ELMWOODS DARI GLOW 586331 – Born 1/1/73
Reg. Owner: Elmwood Farms, Frankenmuth, Mich.
D: Elmwoods Nadine – VG (86.5–3/72); 2 Recs; USDA Cow Index +348M, +8F; 40% Rpt (4/73)
MGS: Norgerts Royal Nance PD +530M, +1F; 99% Rpt; 2471 Cl daus avg 83.6 (1/72)

PHILLIPS DON QUALITY 586293 – Born 11/20/72
Reg. Owner: Charles C. Phillips & Sons, Mount Vernon, Ohio
S: Lyrene Prince Don PD +341M, +33F; 52% Rpt; 25 Cl daus avg 85.5 (5/73)
D: Cedarbrook Nance Quebec – VG (89.0–12/71); 4 Recs; USDA Cow Index +454M, +14F; 35% Rpt (4/73)
MGS: Cedarbrook Pollys Nance PD +496M, +11F; 41% Rpt; 23 Cl daus avg 84.4 (5/73)

SHENMONT EMORY WOSTER 586309 – Born 9/28/72
Reg. Ownet: Daniel W. Brubaker & Wayne B. Wampler, Dayton, Va.
S: Sande Hill Double Emory PD +558M, +18F; 34% Rpt; 18 Cl daus avg 85.5 (5/73)
D: Round Hill Virginia Vista – USDA Cow Index +457M, +21F; 24% Rpt; (4/73)
MGS: Round Hill Nances Woster PD +384M, +14F; 28% Rpt (5/73)

WAL JEAN CHUM 586314 – Born 11/9/72
Reg. Owner: Walter B. Worthington, Mays Lick, Ky.
S: Ansmil Champion Chum PD +629M, -9F; 89% Rpt; 55 Cl daus avg 83.8 (5/73)
D: Wal Jean Corporal Libby – VG (86.0–4/71); USDA Cow Index +263M, +9F; 35% Rpt (1/73)
MGS: Applebrook Fames Corporal PD +429M, +7F; 93% Rpt; 170 Cl daus avg 84.1 (5/73)

LISTING FROM SEPTEMBER 1973 APPLICATIONS

5 Darimost Sons

DARI LANCER OF MAPLE VUE 586424 – Born 5/6/73
Reg. Owner: O. Vance Roby, Ionia, N. Y.
S: Western Glow Darimost PD +396M, +24F; 98% Rpt; 1611 Cl daus avg 84.7 (1/73)
D: Princess Lana of Maple Vue – VG (87.0–2/72); 2 Recs; USDA Cow Index +388M, +24F; 36% Rpt; (4/73)
MGS: Lyrene May Rose Prince PD +336M, +23F; 99% Rpt; 1326 Cl daus avg 84.9 (9/73)

WAWASEE DARIMAN 586459 – Born 2/28/73
Reg. Owner: Michael J. Loveless, Cromwell, Ind.
D: Wawasee Princess Babe – E (91.0–3/72); 3 Recs; USDA Cow Index +438M, +20F; 42% Rpt (4/73)
MGS: Lyrene May Rose Prince PD +336M, +23F; 99% Rpt; 1326 Cl daus avg 84.9 (9/73)

CROWN STONE DARI DAIRYMAN 586465 – Born 2/22/73
Reg. Owner: William S. Schnebly, Clear Spring, Md.
D: Crown Stone Princes Tiptop – VG (89.0–5/72); 3 Recs; USDA Cow Index +450M, +26F; 42% Rpt; (4/73)
MGS: Lyrene May Rose Prince PD +336M, +23F; 99% Rpt; 1326 Cl daus avg 84.9 (9/73)

BEETCHENOW FARMS JILLS JETHRO 586477 – Born 1/26/73
Reg. Owner: Edward K. Beetchenow, Monroe, Wash.
D: Beetchenow Farms Jo Anne Jill – VG (88.0–9/68); USDA Cow Index +336M, +10F; 44% Rpt (4/73)
MGS: Burgers Place Billy PD +443M, +3F; 96% Rpt; 2090 Cl daus avg 83.3 (1/71)

SUNNYSIDE DARIMOSTS ROMEO 586483 – Born 12/22/72
Reg. Owner: Harold E. Alexander, Union Springs, N. Y.
D: Sunnyside Fortune Rosey – D (83.5–3/69); USDA Cow Index +579M, +34F; 44% Rpt (4/73)
MGS: Yellow Creek S Fortune PD +888M, +65F; 95% Rpt; 259 Cl daus avg 83.5 (1/70)

2 P Leader Sons

CLOVER GLEN VILLIAN 586416 – Born 4/2/73
Reg. Owner: Lila Marie Johnson, Barnum, Minn.
S: Villa Crest P Leader PD +1014M, +54F; 26% Rpt; 27 Cl daus avg 85.8 (9/73)
D: Birch Clusters Flicka – USDA Cow Index +304M, +7F; 42% Rpt (4/72)
MGS: Burgers Place Billy PD +443M, +3F; 96% Rpt; 2090 Cl daus avg 83.3 (1/71)

DUGETH LONELYHARTS LANDMARK 586490 – Born 7/11/73
Reg. Owner: W. D. Larson, Stanwood, Wash.
D: Dugeth Lenores Lonelyhart – E (91.5–11/71)
MGS: Flying Horse Rosas King PD +666M, +23F; 47% Rpt; 13 Cl daus avg 84.5 (5/70)

MUEHLING MEADOWS PRINCE WILLY 586423 – Born 7/3/71
Reg. Owner: Richard L. Muehling, Cissna Park, Ill.
S: Lyrene May Rose Prince PD +336M, +23F; 99% Rpt; 1326 Cl daus avg 84.9 (9/73)
D: Muehling Meadows F C Wendy – D (83.0–9/70); 1 Rec; USDA Cow Index +130M, +1F; 39% Rpt (4/73)
MGS: Applebrook Fames Corporal PD +380M, +5F; 94% Rpt; 195 Cl daus avg 84.0 (9/73)

KLIES PRINCE DANDY DON 586478 – Born 9/8/72
Reg. Owner: Reinhardt Klie, Hoyleton, Ill.
D: Klies C Bon Donna – No data available.
MGS: Franchester Cecilias Bonanza PD +396M, +12F; 98% Rpt; 601 Cl daus avg 83.4 (1/73)

KELSOS CORPORALS SERGEANT 586428 – Born 7/3/73
Reg. Owner: Eugenia C. Madeira, Berwyn, Pa.
S: Applebrook Fames Corporal PD +380M, +5F; 94% Rpt; 195 Cl daus avg 84.0 (9/73)
D: Broadviews T C Fay – VG (86.5–7/72); 4 Recs; USDA Cow Index +285M, +5F; 42% Rpt (4/71)
MGS: Gayoso View Top Command PD +595M, +1F; 99% Rpt; 991 Cl daus avg 83.8 (1/73)

SUNNYMEDE JASONS SABER 586457 – Born 8/6/73
Reg. Owner: Eyerman Cattle Corp., D/B/A Sunnymede Farms, Bismarck, Mo.
S: Wyno Fames Jason PD +368M, +11F; 27% Rpt; 19 Cl daus avg 83.1 (9/73)
D: Sunnymede May Rose Sibyl – VG (88.0–10/72); 2 Recs; USDA Cow Index +330M, +24F; 40% Rpt (4/73)
MGS: Lyrene May Rose Prince PD +336M, +23F; 99% Rpt; 1326 Cl daus avg 84.9 (9/73)

GUERNSIANA N D DANDY 586474 – Born 5/31/72
Reg. Owner: Guy McFarland & Sons, Indianapolis, Ind.
S: Norgerts Nance Diantha PD +484M, +20F; 36% Rpt; 13 Cl daus avg 83.5 (5/73)
D: Guernsiana Wyn B Gwen – VG (86.5–3/71); 3 Recs; USDA Cow Index +406M, +22F; 33% Rpt (1/73)
MGS: Golden Harvest Wyn Bertram PD +351M, +19F; 42% Rpt; 28 Cl daus avg 84.2 (5/73)

DU LYLE T MARV 586494 – Born 4/13/73
Reg. Owner: Lyle Lee Serven, Saint Augustine, Ill.
S: Tannery Hill Florets Command PD +315M, +12F; 21% Rpt (9/73)
D: Du Lyle Fairlawn N – VG (88.5–3/72); USDA Cow Index +661M, +22F; 44% Rpt (4/73)
MGS: Norgerts Royal Nance PD +530M, +1F; 99% Rpt; 2471 Cl daus avg 83.6 (1/72)

MAXVALES DITTO GAYLORD 586501 – Born 9/14/72
Reg. Owner: Charles C. McMonigle, Yelm, Wash.
S: Hornback Farm N Gaylord PD +347M, -2F; 57% Rpt; 18 Cl daus avg 82.6 (9/73)
D: Maxvales FJ Ditto – VG (88.0–4/73); 3 Recs; USDA Cow Index +1225M, +60F; 32% Rpt (4/73)
MGS: Maxvales Foremost Jump PD +497M, +22F; 33% Rpt; 21 Cl daus avg 84.6 (9/73)

MONADNOCK SUPREMES PLAYBOY 586502 – Born 1/20/73
Reg. Owner: Alice E. E. Lehtinen, Peterborough, N. H.
S: Willow Spring BFT Supreme PD +366M, +19F; 91% Rpt; 66 Cl daus avg 82.2 (5/72)
D: Monadnock Pharekas Rosalie – No data available.
MGS: Old Homestead C A B A Phareka PD +1180M, +23F; 97% Rpt; 229 Cl daus avg 80.9 (9/69)

WAWASEE FARM CAIN 586505 – Born 11/5/72
Reg. Owner: John L. Loveless, Cromwell, Ind.
S: Grain Meadow D Fortune PD +373M, +7F; 41% Rpt; 69 Cl daus avg 84.2 (9/73)
D: Wawasee Bon Ruth – E (91.0–9/69); 6 Recs; USDA Cow Index +683M, +32F; 44% Rpt (4/72)
MGS: Nyala Ermines Bonanza PD +306M, +23F; 98% Rpt; 1072 Cl daus avg 83.3 (5/69)

Dairy Cattle Respiratory Disease Problems Examined

RESPIRATORY disease is a common occurrence in Wisconsin dairy herds, but the multiple causes of the disease make the problem difficult to solve.

Susan Hyland, research assistant in the Veterinary Science Department, College of Agricultural and Life Sciences, UW-Madison, and B. C. Easterday, department chairman, have conducted a year study of seven dairy herds in southern Wisconsin in an attempt to determine the relative importance of some of the causes of respiratory diseases in dairy cattle.

Their research deals mainly with viruses, which they feel are major participants in respiratory disease. They found that infecious bovine rhinotracheitis (IBR), parainfluenza-3 (PI-3) and bovine viral diarrhea (BVD) viruses were important causes of respiratory diseases on these farms.

The researchers are attempting to determine the long-term effects these infections have in dairy cattle herds. Such information is particularly important to the dairy farmer, they feel, because he keeps his cattle for much longer periods that beef farmers.

They found the IBR virus associated with a number of respiratory diseases, but the symptoms differed greatly. IBR was associated with reduced milk production, infertility, abortion, even cow and calf deaths. In some cases it led to chronic respiratory diseases in calves often resulting in "poor doers."

In one herd, the IBR virus was associated only with infections and inflammations of the eye often resembling "pink eye."

The researchers also found that some cows in closed dairy herds had the IBR virus several times throughout the year, but that having the virus did not always mean that the cow developed a respiratory disease or any other sign of disease.

On the other hand, they found that IBR vaccination in the herd did not necessarily stop the disease from appearing again, nor did IBR antibodies in the cow necessarily protect it from infection or disease. They add, however, that vaccines, while not completely effective in prevention, do have positive effects and are recommended.

They did find that respiratory diseases were more likely to occur if there were stressful conditions in the herd – overcrowding, unsanitary conditions, etc. Thus, reducing stress conditions is one way to reduce respiratory disease problems.

More study on this complex problem is in progress. The researchers point out that it was only through the cooperation of a local veterinarian and some of the state's dairy farmers that they were able to detail the magnitude and complexity of these respiratory disease problems in dairy cattle. More of this kind of cooperative approach is needed, Easterday says.

as you live & breathe give to Christmas Seals

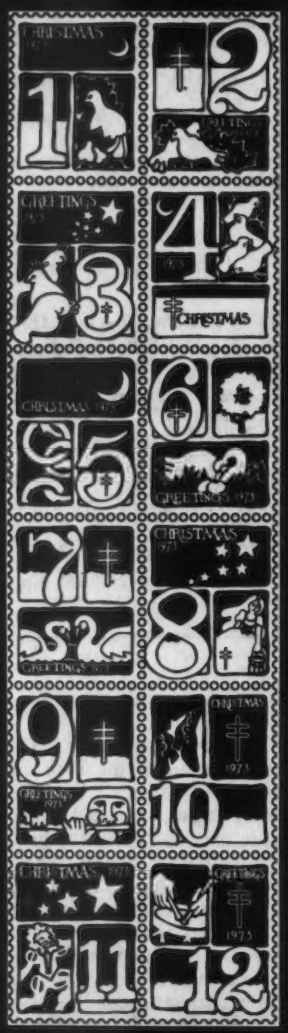

Fight Lung Disease

Herds Classified in
Wisconsin, Minnesota and Illinois
June 12 – 30, 1973
(Leslie Peckham)

Owner	EX	VG	D	A	F	P	Total
Bandli, James H., Rice Lake, Wis.		9	7	2			18
Basse, Alvin C., Muskego, Wis.		28	16				44
Berge, Oley E., Valders, Wis.		15	29	3			47
Berndt, Virgil Ray, Lancaster, Wis.		8	6				14
Betts, Donald, East Troy, Wis.	1	8	14	2			25
Bradley, Morris R., Fort Atkinson, Wis.		15	15	3			33
*Brandel, David, Fort Atkinson, Wis.		8	13	2			23
Burton, Donald T., Eagle, Wis.	4	14	10	2			30
Carlson, Gerald L., Osceola, Wis.		3	14	1			18
Coisman, Harry J., Sturgeon Bay, Wis.		9	12	2			23
Costello, James D., Malone, Wis.	1	24	17	2			44
Curran, Douglas, Taylor, Wis.		17	13	1			31
*Danhof, Jack C., Lancaster, Wis.		9	10	3			22
Dilov Corp., Genoa City, Wis.	1	52	46	4			103
*Dock, Larry F., Viroqua, Wis.		8	13	2			23
Dosch, Oriel S. & Sons, Richland Center, Wis.	2	20	11	2			35
Ellis, Edward J., Estate, Eastman, Wis.		10	5	2			17
Engel, Robert Jr., Shawano, Wis.		13	21	1			35
Fischer, Alfred G., Cumberland, Wis.		6	11	1			18
Gaertig, Gerald, Oconto Falls, Wis.		9	8	1			18
Georgeson, Denton & Sons, Madison, Wis.	2	24	22				48
Gonske, Kenneth & Robert, Rice Lake, Wis.		6	15	3			24
Govin, Mr. & Mrs. Neil R., Menomonie, Wis.	2	24	23				49
Griswold, Thomas A., Sr., Ixonia, Wis.		22	10	1			33
Hansen, Mr. & Mrs. C. & Sons, New Lisbon, Wis.		19	9				28
Hardie, Donald Family, Blair, Wis.		21	12				33
Hoard, W. D. & Sons, Co., Fort Atkinson, Wis.		30	18	2			50
Hubbard, Glen, Norwalk, Wis.		7	6	1			14
*Humphrey, Donald E., Sparta, Wis.		9	16				25
Ingram, Forrest & Sons, Apple River, Ill.	1	15	11				27
Jacobs, Roy E., Sparta, Wis.	2	21	8				31
Jasurda, Frank, Phillips, Wis.		11	11				22
Jensen, Dale A., Amery, Wis.		10	9				19
Jones, Vernon R., Bangor, Wis.	1	9	11				21
Kahl, Harris & Gary, Ridgeland, Wis.	1	24	11	1			37
Kipp, H. P. & F. F., North Prairie, Wis.		22	17				39
*Kipp, Richard & Elizabeth, North Prairie, Wis.		16	11				27
Klemm, Clifford W., Baraboo, Wis.		19	19	4			42
Klimpke, LeRoy, Athens, Wis.	2	21	20				43

(Continued on next page)

*Klum, Gerald, Chaseburg, Wis.		7	32	3	42
Knight, Arnold, Markesan, Wis.		24	11	1	36
Krull, Jack L., Bonduel, Wis.		8	12	3	23
Kuhtz Bros., Waukesha, Wis.		30	26		56
Lurvey, Lester & Sons, Baraboo, Wis.	6	24	7	1	38
Lurvey, Lyle & Son, Dousman, Wis.		22	15	1	38
*McKittrick, Arland J., Viola, Wis.		16	15		31
Miller, Oscar A., Black Creek, Wis.		15	17		32
Moon, Robert F., Fennimore, Wis.		11	8	1	20
Morgan, George F., Cato, Wis.		5	6		11
Morgan, William H., Cato, Wis.		5	13		18
Mosely, Fredric, Hixton, Wis.	1	10	9	1	21
Myhra, Palmer, Iola, Wis.		7	12	1	20
Nehring, Lloyd T., Taylor, Wis.	1	9	7		17
Nehring, Marshall J., Trempealeau, Wis.		11	9	2	22
Nodolf, Donald & Lorraine, Livingston, Wis.		10	14	1	25
Nuttelman, Norbert, West Salem, Wis.		17	21	1	39
Paulson, Elvin & Son, Houston, Minn.		13	7		20
Peterson, Donald T., Cashton, Wis.	2	11	3	1	17
Peterson, George D., Wilson, Wis.	5	45	28		78
Pralle, Bernard, Onalaska, Wis.	9	45	10		64
Pritzl, Edward, Cato, Wis.		11	13		24
*Rennick, Lloyd & Lynn, Star Prairie, Wis.			1		1
Roskie, Charles, Montello, Wis.		7	11	3	21
Ridesill, Harley E., Baldwin, Wis.	1	10	10		21
Sattler, Howard B., Malone, Wis.		10	20		30
Schomburg, Richard, West Salem, Wis.		7	5		12
Schroeder, George F., Antigo, Wis.		3	12	1	16
Schwemmer, Glen, Fort Atkinson, Wis.		11	13		24
*Smith, Garland, Galesville, Wis.		3	3	1	7
Smith, Warren A. & Sons, Watertown, Wis.		18	14	1	33
Stanelle, Robert A., Brillion, Wis.		13	13	2	28
Theige, Arthur, Westby, Wis.		20	18	1	39
Torrey, Roscoe R. & Lynn R., Bristol, Wis.		28	17		45
Vien, Gary R., Edgerton, Wis.	1	20	19	1	41
Vieth, Raymond, Norwalk, Wis.		2	8	2	12
Wafle, B. J., Helenville, Wis.		4	7		11
Wendt, James, Waukesha, Wis.		18	18	3	39
Wiepking, Fred H., Cedarburg, Wis.		8	14		22
Williams, Chester & Barbara, Waukesha, Wis.	3	5	10	2	20
Wisconsin, University of, Platteville, Wis.		4	9		13
Zastoupil, Howard & Thomas, Tomah, Wis.		8	12	2	22
Zirk, David, Elroy, Wis.		5	8	1	14
	49	1175	1087	85	2396

*Indicates first time herd classified

Agri-Graphic Services
fine livestock photography

DANNY WEAVER
Cary, Ill. 60013
312—639-2515

JIM MILLER
Columbiana, Ohio
44408
216—482-4956

KATHY DEBRUIN
Cary, Ill. 60013
312—639-2515

BRUCE PICKERING
Oakville, Ontario
416—844-2736

If it's Cows
and you want to Start, Stop or Stay
— call me — perhaps I can help you.
MORT WOODS
202 Woods Lane Ardmore, Okla.
Tel. 405—223-7718 73401
"on the Sunny Side of the Arbuckles"

Toles Photography
Cobleskill, N.Y. 12043
— Quality Livestock Photography
— Prints from Strohmeyer & Carpenter and Toles originals.
A Complete Photographic Service
Phone (518) 234-7151

Chemical Induces Ovulation in Cattle

MICHIGAN State University dairy scientists report a major breakthrough in cattle breeding. They have discovered a chemical which causes ovulation to occur in cows at a predictable time.

About 90 hours after injection, the chemical, a form of prostaglandin, causes a cow to ovulate. It will enable farmers for the first time, to control and predict ovulation in cows.

"The potential advantages are tremendous, especially for the manager of a large herd," says Dr. Harold Hafs, MSU dairy scientist whose research led to the discovery.

"By knowing when a cow will ovulate, the farmer knows the optimum breeding time – just when to inseminate the cow.

"This will benefit the farmer because he won't have to watch his animals closely to determine which ones are ready to inseminate," Hafs adds, "and for this reason, farmers will be able to capitalize for the first time on the faster genetic improvement through artificial insemination."

Hafs said the chemical could be available commercially within two years, pending approval by the United States Food and Drug Administration.

WHERE TO BUY GUERNSEYS

1973-1974 FARM AND SIRE DIRECTORY

174 Farms Featuring 480 Guernsey Herd Sires

The following pages comprise a listing of farms and sires owned by all regular Guernsey Breeders' Journal contract advertisers, or farms actually carrying advertising space in this Sire Issue.

ARIZONA

ARIZONA FARMS GUERNSEYS
Henderson Stockton
507 Security Bldg., Phoenix 85004
Arizona Farms Gold Bounty
S: Liseter Brilliant Gold
D: Arizona Farms Bounty Bountiful
21890—1031—4-1DHI—365—2x
Arizona Farms Half Century
S: Liseter Brilliant
D: Arizona Farms Jane
23690—1099—8-10DHIR—305—2x
Arizona Farms Sunrise
S: Arizona Farms Beauty Brilliant
D: Liseter Brilliant Sunshine
24790—1152—9-3DHIR—365—2x
Arizona Farms Best
S: High Meadows Jolly Lafayette
D: Arizona Farms Caroline
10550—553—7-4DHIR—305—2x
Liseter Brilliant Gold
S: Liseter Brilliant
D: Liseter Leading Sunshine
14548—678—6HIR—305—2x
Arizona Farms Creams Medley
S: Arizona Farms Mr. Lady A Blend
D: Liseter Flaming Buttercream
15860—654—9-2DHI—330—2x

SHAMROCK FARMS COMPANY
Norman McClelland
Box 50027, Tucson 85705
Shamrock Dari Frontiersman
S: Western Glow Darimost
D: Neslekcim Fortunes Fancy
22290—1068—4-8DHIR—365—2x
Shamrock Champion Fortyniner
S: Housleys J. Champion
D: Neslekcim Fortunes Daisy
27990—911—3-10DHIR—305—2x

CALIFORNIA

ADOHR FARMS
P.O. Box 88, Camarillo 93010
Adohr AI Frozen Semen Service

CLEVERLANDS
George & Louise Clever
Stuart & Diana Clever
26524 S. Highway 33, Tracy 95376
Cleverlands General Eldorado
S: Cleverlands Zoes General
D: Cleverlands Mistress Doris
13307—640—12-3DHIR—305—2x
Cleverlands V Fame Optimist
S: Henslee Farms V Fame
D: Cleverlands Generals Opalo
16480—668—10-7DHIR—305—2x
Cleverlands Zenith
S: Norgerts Royal Nance
D: Cleverlands V Fame Zelma
15510—697—3-2DHIR—304—2x
Cleverlands Darimost Top Notch
S: Western Glow Darimost
D: Cleverlands Nances Topacio
*16610—642—2-2DHIR—305—2x
Cleverlands Man on the Moon
S: Norgerts Royal Nance
D: Cleverlands Darimost Moonlight
18060—742—3-3DHIR—305—2x

CLOVER JACK GUERNSEY FARM
Donald & Elsie Giacomini
R.F.D. Box 56, Ferndale 95536
Rosewood AM Copyright
S: Rosewood Nonas Ambassador
D: Rosewood N. Cedar
14510—736—4-2DHIR—305—2x
Arizona Farms Davinias Wistar
S: Lyrene Myras Wistar
D: Lockshore C Davinia
10580—509—2-6DHIR—305—2x
Lyrene May Rose Prince

DULESO GUERNSEYS
Duane Soares
7415 W. California, Fresno 93706
Duleso Nances Lance
S: Norgerts Royal Nance
D: Cleverlands Eldorados Lilita
20600—999—8-9DHI—347—2x
Duleso Prince Lee
S: Lyrene May Rose Prince
D: Cleverlands Eldorados Lilita
20600—999—8-9DHI—347—2x
AI Sires

LONE PALM GUERNSEY FARM
George & Amelia Orisio
Richard & Gloria Orisio
2608 Ave. 199, Tulare 93274
Bay Meadow Sunnys Darimost
S: Western Glow Darimost
D: Bay Meadow Billys Sunny
15700—677—5-10DHIR—365—2x
Lone Palm C. Ned
S: Housleys J. Champion
D: Lone Palm Sunnys Nana
17730—747—3-6DHIR—305—2x
AI Sires

MINI MEADOWS
Bruce Burrell
R. 2, Box 413A, San Luis Obispo 93401
AI Sires

SHASTAVIEW RANCH
Larry Heringer & Family
PO Box 217, McArthur 96056
AI Sires

CONNECTICUT

FALCON'S FLIGHT FARMS
A. Austin Cheney
Beach St., Litchfield 06759
Falcon's Darimost Talisman
S: Western Glow Darimost
D: Bostwick Valley Trixie
13790—562—4-4DHIR—305—2x
AI Sires

GOLDEN HARVEST FARM
F. W. McCann
Birdgewater 06752
Golden Harvest Valid Jules
S: Lindley Valid
D: Golden Harvest Princess Juliet
12381—591—4-1DHIR—274 days—2x
(still on test)
AI Sires

GRASSLAND FARM
Mr. & Mrs. Robert Paine
Salisbury 06068
High Meadows Distinction
S: Norgerts Royal Nance
D: Candy Jewel
17240—734—8-3DHIR—305—2x
Grassland Flash Leo
S: Chedco A Hollyhocks Flash
D: Chedco Majestys Luxury
12160—727—2-9DHIR—305—2x
AI Sires

OLD FARMS
Dick and Polly Merritt
Farmington 06032
AI Sires

FLORIDA

DINSMORE FARMS
V.C., Earl A. and Charles F. Johnson
6501 Dunn Ave., Jacksonville 32218
Dinsmore Nance Julian
S: Norgerts Royal Nance
D: Dinsmore Jolly Julie
Gippy Command Sultan
S: Gayoso View Top Command
D: Gippy Majestic Samala
16870—729—6-2DHIR—305—2x
Gippy Prince Supreme
S: Lyrene May Rose Prince
D: Gippy Majestic Samala
16870—729—6-2DHIR—305—2x
Gippy Dari Leader
S: Western Glow Darimost
D: Gippy Majestic Leda
12370—547—5-1DHIR—305—2x

SCHMID'S GUERNSEY FARM
Est. Walter Schmid, Walter Schmid, Jr., & Ida Schmid Thomas
P.O. Box 182, Tallevast 33588
Matoaka T. Victor
S: Matoaka Timothy
D: Matoaka Lucius Vidette
16420—765—7DHIR—365—2x
Matoaka Fame Eugene
S: Henslee Farms V. Fame
D: Tanglewood Band Eugy
12170—702—Jr4DHIR—305—2x
Matoaka Nance
S: Norgerts Royal Nance
D: Matoaka Lucius Radiant Ruth
13164—653—Sr2HIR—365—2x

GEORGIA

CLEARBRANCH FARM
H. J. Haga
R. 1, Fort Valley 31030
Clearbranch C.B. Factor
S: Housleys J Champion
D: Clearbranch Billys Bessie
6 records average 15958—628
Clearbranch Tulip B. Roman
S: Burgers Place Billy
D: Clearbranch Flash Tulip
18770—881—5DHIR—305—2x
High Meadows Flashs Flash
S: Fritzlyn Jeanettes Flash
D: Clearbranch Flash Carala
13710—590—5DHIR—305—2x

IDAHO

WESTLYNN FARM
Joe Pritzl
Fruitland 83619
Maxvales D.M. Monera
S: Western Glow Darimost
D: Maxvales L.S. Maid
12070—618—11DHIR—305—2x
Olympic View B Neptune
S: Olympic View A. Banner
D: Westlynn T. Noel
11350—655—3-9DHIR—305—2x
Brockwell HJC Admiral
S: Housleys J. Champion
D: Brockwell Dolphin Almira
18050—865—8-8DHIR—305—2x

ILLINOIS

APPLE CREEK FARM
Forrest Ingram & Sons
Apple River 61001
Dari King of Apple Creek
S: Western Glow Darimost
D: Toma Hals Seven
11180—561—6DHIR—305—2x
AI Sires

CURTISS BREEDING SERVICE, INC.
Cary 60013
Norgerts Nance Forward
S: Norgerts Royal Nance
D: Norgerts Scotsman Dewdrop
16520—951—5DHI—365—2x

Rosewood Nonas Ambassador
S: Rosewood Royal Aristocrat
D: Henslee Farms G. Nona
15652—682—6-7—365—2x
Lyrene Prince Don
S: Lyrene May Rose Prince
D: Lyrene Maestros Dora
17300—932—7-9DHIR—365—2x
Tannery Hill Florets Command
S: Gayoso View Top Command
D: Brooknill R.B. Floret
17019—832—8yrs—305—2x (Can.)
McDonalds Top Sergeant
S: Gayoso View Top Command
D: McDonald Farms B. Hattie
18630—945—4-6DHIR—365—2x
Grandview Wistars Bart
S: Lyrene Myras Wistar
D: Grandview P. Babs
25040—1247—6-4DHIR—305—2x
Kellogg Nances Prince
S: Lyrene May Rose Prince
D: Cedar Manor Nance Mavis
18250—744—4-10DHIR—305—2x
Lyrene Fargo
S: Lyrene Myras Wistar
D: Lyrene Bens Fay
21210—922—9-3DHIR—365—2x

MYOWN GUERNSEYS
Myron E. Erdman
R.R. 2, Chenoa 61726
Myown Citation
S: Lyrene Myras Wistar
D: Golden Hills R. Cindy
12570—604—3-11DHIR—305—2x
AI Sires

PECK'S GUERNSEY FARM
Marion & Oscar Behling
R. 1, Box 303C, Corron Rd.
St. Charles 60174
Peck's Pharoah's Hornet
S: Woodacres Butterfat Pharoah
D: Peck's Jolly Queenie
12770—628—8DHIR—305—2x
Pecks Friars Magician
S: Pecks Dandy Friar
D: Pecks Kings Bella
14229—703—Jr3HIR—365—2x

ROES-MOR FARMS
Roeschley Bros.
Flanagan 61740
Lyrene Sno Prince
S: Lyrene May Rose Prince
D: Lyrene Maestros Sno-Ball
12900—646—Jr4DHIR—305—2x
Roes-MOR Prince Domino
S: Lyrene May Rose Prince
D: Roes-MOR H. Destiny
18058—784—7DHIR—305—2x
Roes-MOR H. Dexter
S: Mulhocaway Butterfat King Hal
D: Roes-MOR E. Dee
16930—845—9DHIR—357—2x

WAGNER GUERNSEY FARM
Audrey D. Wagner
R. 1, Cissna Park 60924
Wagners S. Pete
S: Hanover Hill Fame Success
D: Rose Line Champs Portia
13330—603—2-7DHIR—365—2x
Wagners Champion Bonfire
S: Ansmil Champion Chum
D: Varland Farms Kings Bonita
15570—789—4-2DHIR—337—2x
Lyrene Prince Duke
S: Lyrene May Rose Prince
D: Lyrene Maestro's Dora
17300—932—7-0DHIR—365—2x

INDIANA

CHENANGO FARM
Leo Metzger & Family
R.R. 1, Waterloo 46793
Chenango Dividends General
S: McDonald Farms R.L. Dividend
D: South View Dirk Gladys
16540—778—3-9DHIR—305—2x
Chenango Farm Gallant
S: Lyrene May Rose Prince
D: South View Fascinator's Gloria
17290—850—7DHIR—305—2x
Chenango Glowboy
S: Housleys J. Champion
D: South View Fascinators Gloria
17290—850—7DHIR—305—2x

DAN-BA-LEE FARM
Daniel W. Baker
R.R. 2, Middletown 47356
Dan-Ba-Lee Emory Delegate
S: Sande-Hill Double Emory
D: Green Ridge Pearlette Doris
16538—799—7-9DHIR—365—2x
Dan-Ba-Lee Prince Lyle
S: Lyrene May Rose Prince
D: Kerr Hill Ida Lydia
14760—740—3-1DHIR—305—2x
Eber-Lea Farms Winston
S: Lyrene Myras Wistar
D: Eber-Lea Flashs Zelma
16550—868—5-11DHIR—365—2x
Sande-Hill Double Emory
Lyrene May Rose Prince

FRA HIB DAIRY FARM
Tom Franks
R.R. 1, Wawaka 46794
Fra Hib Marys P Topcat
S: Lyrene May Rose Prince
D: Fra Hib T.C. Mary
17352—831—5-11DHIR—365—2x
AI Sires

GENEGLOW FARM
Mr. & Mrs. Eugene Weber
R. 1, Kendallville 46755
Geneglow Supreme Triumph
S: Feura For Supreme
D: Owens Place A Tillie
16380—789—7-1DHIR—305—2x
Geneglow Tyrone
S: Housleys J. Champion
D: Owens Place A Tillie
16380—789—7-1DHIR—305—2x
Golden Harvest Dari Juggler
S: Western Glow Darimost
D: Golden Harvest Acme Julia
16250—723—4-4DHIR—305—2x

GRANDVIEW FARM
Maurice & Janet Lipply
R.R. 1, Silver Lake 46982
Grandviews Wistars Fabian
S: Lyrene Myras Wistar
D: Grandview P Fran
23615—1173—8-7DHIR—365—2x
Grandview Wistars Bart
S: Lyrene Myras Wistar
D: Grandview P Babs
28365—1426—6-4DHIR—365—2x
Grandview Dukes Foremost
S: Lyrene Prince Duke
D: Grandview P. Fran
23615—1173—8-7DHIR—365—2x

HOOSIERLAND NO. 2
James T. Scott
R. 3, Muncie 47302
Hoosierland Nicci's L.A. Joe
S: Chedco Lorraine's Actor
D: Hoosierland's Master Nicci
9310—465—6DHI—318—2x
Hoosierland Liberty Nance
S: Norgert's Royal Nance
D: Hoosierlands M Liberty Bell
12710—693—5DHI—338—2x

MAURANA FARM
Dr. & Mrs. M. L. Weldy
R. 5, Goshen 46526
Maurana S. Butterfat Gondolier
S: Maurana Kings Shane
D: Maurana C. Graceful
14294—726—10HIR—365—2x
Maurana Wis Telestar
S: Lyrene Myras Wistar
D: UVM Princess Ramona
16660—893—2-5DHIR—365—2x
AI Sires

METZGER FARMS
Myron R. Metzger
R.R. 2, Claypool 46510
Metzger Farm Valor Joel
S: Metzger Farms Transfer Valor
D: Metzger Farms Peer Josephine
14460—840—6DHIR—305—2x
Metzger Farm Prince Sam
S: Eber-Lea Farms Prince
D: Metzger Farms Valor Sable
14460—748—Jr4DHIR—305—2x
AI Sires

NORMANDY FARM
Mrs. Herman C. Krannert
New Augusta 46268
McDonalds Rose Noble
S: Lyrene May Rose Prince
D: Bayville Billy Marlene
17035—739—Jr2DHIR—365—2x
AI Sires

VALLEY SET FARM
Russell J. Wenger
Goshen 46526
Valley Set Champ Jesse
S: Housleys J. Champion
D: Valley Set Artists Judith
14640—701—2-8DHIR—334—2x
Valley Set G. John
S: Valley Set Prince General
D: Valley Set Lady Joan
17120—805—6-10DHIR—365—2x
AI Sires

VILLA CREST FARM
Virgil C. Weaver
R. 3, Goshen 46526
Lyrene Financier
S: Villa Crest Financier
D: Lyrene Emory's Polly
16670—848—7DHIR—305—2x
Villa Crest P. Leader
S: Villa Crest Prince
D: Villa Crest F Lofty
13610—664—9-11DHIR—300—2x
Villa Crest Top Command
S: Gayoso View Top Command
D: Villa Crest F. Dahlia
20470—1053—6DHIR—365—2x

WAWASEE GUERNSEY FARM
John L. Loveless
R. 1, Cromwell 46732
AI Sires

WEE MANOR FARM
Norman Craig
600 S & 832 E, Jonesboro 46938
Villa Crest P. Leader
S: Villa Crest Prince
D: Villa Crest F. Lofty
12895—712—DHI—365

YELLOW CREEK FARM
Oscar R. Weaver
R.R. 3, Box 171, Goshen 46526
Yellow Creek Butterfat Dolphin
S: Mulhocaway Butterfat King Hal
D: Noble D. Dora
23790—1231—5-5DHIR—365—2x
Yellow Creek Bft. Doraman
S: Yellow Creek Top Spot
D: Noble D. Dora
23790—1231—5-5DHIR—365—2x
Yellow Creek Doramost
S: Western Glow Darimost
D: Noble D. Dora
23790—1231—5-5DHIR—365—2x
Yellow Creek Prince Noble
S: Lyrene May Rose Prince
D: Noble D. Dora
23790—1231—5-5DHIR—365—2x
Yellow Creek Bft. Watchman
S: Yellow Creek Bft. Gypsy King
D: Wicky E Queen
19720—1148—6-4DHIR—365—2x

IOWA

EDANDALE FARM
Dale Schroeder
R.R., Stockton 52769
AI Sires

ELJO GUERNSEYS
Eldon Moss & Sons
R. 2, Iowa City 52240
Garnavillo Ronnie
S: Mulhocaway Butterfat King Hal
D: Garnavillo Rosalind
13227—657—Sr4HIR—305—2x
Lockshore Fanas Ace
S: Housleys J. Champion
D: Lockshore Valor Fana
15050—718—3-1DHIR—305—2x
Lyrene Fargo Paul
S: Lyrene Fargo
D: Lyrene Bens Fay
21210—922—9DHIR—365—2x

IDLE NE'ER FARM
Donald Sywassink
R.R. 2, Letts 52754
Fauver Hill P. Emphasis
S: Lyrene May Rose Prince
D: Fauver Hill Empress
14270—692—Sr3DHIR—305—2x
AI Sires

OLD FARMSTEAD
L. Neil Fike & Family
R. 4, Waterloo 50701
Old Farmstead Ambassador Shane
S: Rosewood Nonas Ambassador
D: Old Farmstead Shawn
13500—721—4-7DHIR—305—2x

Valleyland Pioneer
S: Mulhocaway Butterfat King Hal
D: Valleyland Ada
16540—667—6-5DHI—330—2x
AI Sires

PRAIRIE MOON GUERNSEYS
Frank Sivesind
Waukon 52172

Prairie Moon Sambo
S: Mulhocaway Butterfat King Hal
D: Malz Farms Starlight Snowbell
Lifetime 3562 days — 122992M — 5355F

Prairie Moon Ferdinand
S: Burgers Place Billy
D: Coulee Country Hals Fairy
16180—746—5-2DHIR—305—2x

Dutch Mill Dukes Admiral
S: Lyrene Prince Duke
D: Dutch Mill Valors Anella
16520—743—6-7DHIR—365—2x

RAE-MAR GUERNSEY FARM
Richard Troester
R.R. 1, Elkader 52043
AI Sires

SUNESLOPE FARM
Bentley & Graver
R. 3, Ames 50010

Suneslope Champ Dividend
S: Western Glow Melbas Champion
D: Suneslope For Deede
18030—932—5-5DHIR—365—2x

Suneslope Duke Dave
S: Lyrene Prince Duke
D: Suneslope Dominant Dorcas
14730—746—4-5DHIR—305—2x

Suneslope Prince Deacon
S: Lyrene May Rose Prince
D: Suneslope For Deede
18030—932—5-5DHIR—365—2x

WOODRUFF FARM
Duane Woodruff
R. 3, Indianola 50125

Hanover Hill Dariman
S: Western Glow Darimost
D: Brookberry Billys Bliss
14820—611—2-7DHIR—305—2x
AI Sires

WOODRUFF VAL-E GUERNSEY FARM
Rodney & LeRoy Woodruff
R. 3, Indianola 50125

Hanover Hill Dariman
S: Western Glow Darimost
D: Brookberry Billys Bliss
14820—611—2-7DHIR—305—2x

Woodruff Val-E Dynamo
S: Housleys J. Champion
D: Woodruff Val-E Dawn
13600—705—3-9DHIR—305—2x

KENTUCKY

HORNBACK FARMS
Barney Hornback
1110 Pawnee Drive, Elizabethtown 42701

Hornback Farm N. Gaylord
S: Norgerts Royal Nance
D: Fox Run A.F.C. Faye
32110—1397—5DHIR—365—2x

Housleys Dari Fayvor
S: Western Glow Darimost
D: Fox Run A.F.C. Faye
32110—1397—5DHIR—365—2x

Applebrook Fames Corporal

SUNNY VIEW FARMS
Claude B. Newman, Jr.
Philpot 42366

Sunny Views Dari Bourbon
S: Western Glow Darimost
D: Berea Top Commands Dawn
20940—1066—6-10DHIR—305—2x
AI Sires

LOUISIANA

KLEINPETER FARMS DAIRY, INC.
R. 3, Baton Rouge 70814
AI Sires

MARYLAND

CROWN STONE FARM
Seth K. Schnebly Family
R. 1, Clear Spring 21722
AI Sires

MASSACHUSETTS

CHEDCO FARM
C. E. Cotting
Berlin 01503

Chedco Mambys Actor
S: Fairlawn Blanches Actor
D: Lyrene Maestros Mamby
19850—946—8-3DHIR—305—2x

Chedco Florets Fabulous
S: McDonald Farms J.V. Fabulous
D: Brooknill R.B. Floret
17019—832—8yrs—305—2x

Chedco Holly's Demonstrator
S: Western Glow Darimost
D: Chedco M Actors Holly
13330—666—2-2DHIR—305—2x

GAYVIL FARM
Mrs. Ruth Dyer Wells
P.O. Box 43, Charlton City 01508
AI Sires

GREAT HILL FARM
Robert G. Stone
Marion 02738
AI Sires

MICHIGAN

ELMWOOD FARMS
E. F. Frahm & Sons
Frankenmuth 48736

Lockshore Nance Lancelot
S: Norgerts Royal Nance
D: Lockshore M. Dena
11310—510—7DHIR—295—2x

Elmwood Rose Wistar
S: Lyrene Wistar Deacon
D: Lyrene Princes Rosebud
16810—801—3-7DHIR—305—2x

Kellogg Evys Emory
S: Sande-Hill Double Emory
D: Level Loam C. Evy
21070—1170—5DHIR—365—2x

KELLOGG GUERNSEY FARM
Michigan State University
East Lansing 48823
AI Sires

LAWNACRE FARM
Howard & Duaine Potter
4210 S. Genesee Rd., Grand Blanc 48439
AI Sires

LOCKSHORE FARM
James A. Fish
Hickory Corners 49060

Lockshore Sultan Rebel
S: Lockshore Magar Sultan
D: Lockshore Supreme Bess
17440—840—5-9DHIR—365—2x

Lockshore C. Reward
S: Housleys J. Champion
D: Lockshore T.C. Fawn
22690—870—4-4DHIR—305—2x
AI Sires

MAPLE DAWN GUERNSEY FARM
William and Harlan Pleiness
R. 1, Scottville 49454

Maple Dawn Showman Marine
S: Maple Dawn Dagon Showman
D: T and T's Magarite
19250—932—3-8DHIR—365—2x

Maple Dawn Marine Emerald
S: Maple Dawn Showman Marine
D: Maple Dawn Maestro Essence
19070—974—5-2DHIR—365—2x

MAYLEE MANOR FARM
Harold Shook
782 Chicago Road, Quincy 49082
AI Sires

PATTONVIEW
Wilbur & John Patton
8507 29-Mile Road, Albion 49224

Lyrene Prince Matador
S: Lyrene May Rose Prince
D: Lyrene Maestros Melinda
11490—589—Sr4DHIR—305—2x

Dalark Hefas Champ
S: Housleys J. Champion
D: Dalark Valor Jo Ann Hefa
8450—495—2-7DHIR—305—2x

SPRINGDALE FARM
Carl A. & James C. Schwass
Kinney Rd., R. 1, Scottville 49454

Springdale Brettas Royal
S: Norgerts Royal Nance
D: Springdale Bonanzas Bretta
18520—777—Sr4DHIR—305—2x

Lyrene Clint Jake
S: Kellogg Nances Prince
D: Lyrene Dukes Jet
10850—495—2-3DHIR—259—2x

WALNUT MANOR FARMS
Dale Kirklin
8792 East M.L. Ave., R. 3
Kalamazoo 49001
AI Sires

MINNESOTA

ANGSTMAN GUERNSEY FARM
Kenneth W. Angstman
R. 1, Mora 55051

Angstman Farm Hornless Clyde
S: Angstman Farm Polled Curtiss
D: Verna of Angstman Farm
11242—629—Jr4HIR—305—2x
AI Sires

DENDEL'S ORCHARDS
Jack Dendel
R. 5, Allegan 49010

Dendels Orchards Minnies Nance
S: Norgerts Royal Nance
D: Dendels Orchards Noble Minnie
21550—1207—6-7DHIR—305—2x

Dendels Orchards Corporal
S: Applebrook Fames Corporal
D: Dendels Orchards Noble Minnie
21550—1207—6-7DHIR—305—2x

Dendels Orchards D. Prince
S: Western Glow Darimost
D: Dendels Orchards P. Minnie
15870—932—3-2DHIR—365—2x

Kellogg Convention Mich
S: Housleys J. Champion
D: Cedar Manor Princes Marty
14580—598—2-3DHIR—305—2x

HILLDALE FARM
Wachholz Bros.
R. 1, Winona 55987

Hilldale Hal Hilltopper
S: Mulhocaway Butterfat King Hal
D: Hilldale C.D. Judy
13940—671—6DHIR—305—2x

Hilldale Nance Topper
S: Norgerts Royal Nance
D: Hilldale Hilltopper Goldie
12100—549—3-2DHIR—305—2x

MAYWOOD ROAD FARM
Carl H. Backes
R. 2, Sauk Rapids 56379

Maywood Road C. King Triumph
S: Westlynn B. Coast King
D: Bridgewater Iota

Suneslope Lou Hal
S: Mulhocaway Butterfat King Hal
D: Valleyland Royal Lou
11899—626—Sr4HIR—305—2x

Maywood Road King Hal Supreme
S: Mulhocaway Butterfat King Hal
D: Van Dyke H.L. Sheiks Sequel
10250—509—5DHIR—305—2x

OAKVALE FARMS
Stanley Hanks & Son
Winnebago 56098
AI Sires

PINE RIDGE FARM
Chris W. Skaar
Hayward 56043

Pine Ridge Bright Lee
S: Pine Ridge Lancelot
D: Pine Ridge F. Brilliant
14470—812—5DHIR—305—2x

Pine Ridge Bright Mohawk
S: Mulhocaway Beauty Butterfat
D: Pine Ridge F. Brilliant
14470—812—5DHIR—305—2x

Pine Ridge Lynx
S: Pine Ridge Top Bandit
D: Pine Ridge Artics Lucy
14680—718—Jr4DHIR—305—2x

THREE CLIFFS FARM
Donald Forner
R. 2, Chaska 55318

Melchert Farms Dari Kingsman
S: Western Glow Darimost
D: Owens Place Chiefs Kella
13120—585—3-3DHIR—305—2x

Lyrene May Rose Prince

WIL-DOR FARM
Ray Miller & Family
R. 4, Box 233, Austin 55912
Hilldale Hal Hilltopper
S: Mulhocaway Butterfat King Hal
D: Hilldale C D Judy
13940—671—6DHIR—305—2x
Hilldale Lucky Strike
S: Western Glow Darimost
D: Hilldale Mars Sparkle
11640—611—5DHIR—305—2x

MISSISSIPPI

CUS GEE GUERNSEY FARM
E. W. Custer & William H. McGee
Box 559, State College 39762
AI Sires

NEW HAMPSHIRE

FISHER FARM
S. Emery Fisher
R.F.D. 5, Penacook 03301
Rosendahl Bright Boss
S: Chedco Sarahs Flash
D: Rosendahl Boots
14150—682—3-8DHIR—305—2x
Fisher Farm Darimost
S: Western Glow Darimost
D: Stuartcian Ladies Bluebell
11105—593—3-7DHI—305—2x
Pine Vista Loyal
S: Lyrene May Rose Prince
D: Meadow Ridge Princess Lil
16658—665—8HIR—305—2x

NEW MEXICO

PRICE-BLACK FARMS
Box 37, Arrey 87930
Woodacres Nances Valiant
S: Norgerts Royal Nance
D: Woodacres Leaders Violet
16491—791—Jr4—365C—3x
Price-Black Kubilees Mister Bob
S: Burgers Place Billy
D: Price-Black Princes Kubilee
25050—1199—6-10DHIR—305—2x
Price-Black Kubilees Maestro
S: Norgerts Royal Nance
D: Price-Black Princes Kubilee
25050—1199—6-10DHIR—305—2x

VEGUITA GUERNSEY DAIRY
Ralph Handley & Sons
(David, Richard & Doug)
Star Rt. 1, Box 22C, Veguita 57062
Maurana Gondolier Pirate
S: Maurana S. Butterfat Gondolier
D: Golden Harvest Wyn Petal
13020—693—5-7DHIR—365—2x
Veguita Quik Fortune
S: Grain Meadow D. Fortune
D: Foremost Desires Queen
14440—625—10-8DHI—305—2x
AI Sires

NEW YORK

EASTERN A.I. COOPERATIVE,INC.
P.O. Box 518, Ithaca 14850
Cedarbrook Pollys Emory
S: Norgerts Royal Nance
D: Lyrene Emorys Polly
16670—848—7DHIR—305—2x
Guernsey Land Pharaohs Pharaoh
S: Fra-Mar Pharaoh
D: Greystone Ora
12160—566—8DHI—305—2x
Welcome Flashs Hollirex
S: Mulhocaway Butterfat Hollirex
D: Welcome Flash Watch
17380—785—8-9DHIR—365—2x
Great Hills Victor
S: Yellow Creek S. Fortune
D: Great Hills Natalie
20480—959—5DHI—365—2x
Kellogg Minnies Choice
S: Applebrook Fames Corporal
D: Dendels Orchards Minnie Chief
22920—1194—6DHIR—365—2x
McDonalds Nance Nobleman
S: Norgerts Royal Nance
D: McDonalds Darimost Kitty
16790—945—4DHIR—305—2x
U.N.H. Darimost Noble
S: Western Glow Darimost
D: U.N.H. Supreme Jaunty
14830—728—4DHIR—305—2x
Welcome Fancy Bill
S: Burgers Place Billy
D: Colebrook Farms Valors Fancy
24140—995—8DHIR—365—2x
Fauver Hill W. Superstar
S: Lyrene Myras Wistar
D: Billys Suzanne of Monroe
20700—1056—9DHIR—365—2x
Brooknook Cyclone
S: Lyrene Myras Wistar
D: Brooknook R N Momento
16896—787—3yrs—305—2x

FLEMINGDALE
Paul L. & Margaret A. Fleming
R.D. 1, Cortland 13045
High Meadows of Flemingdale
S: UNH Darimost Noble
D: Craig Meadow Gregorys Phyllis
13760—632—4-1DHIR—305—2x
AI Sires

FRANLEE FARMS
Frank L. Wiley
Victor 14564
Eastern AI Sires

GREYSTONE FARM
Lloyd Riford
West Genesee Road, Auburn 13021
McDonalds Prince Tom
S: Lyrene May Rose Prince
D: McDonalds Darimost Kitty
16790—945—4-7DHIR—305—2x
AI Sires

HIGH MEADOWS FARM
Henry C. Venier
Sentinel Heights Rd., La Fayette 13084
High Meadows Dari Zoro
S: Western Glow Darimost
D: High Meadows Dukes Zozi
14270—645—Sr3DHIR—305—2x
AI Sires

HILLCREST FARM
Ronald Wetherwax
R. 1, Wyoming 14591
Hillcrest Captian
S: Lyrene May Rose Prince
D: Hillcrest Inezs Cuttie
13190—552—5-0DHIR—296—2x
AI Sires

HOLCOMB FARM
Robert Holcomb
R.D. 2, Greene 13778
Holcombs B P Billy
S: Burgers Place Billy
D: Tarbell Lancers Aurora
14790—691—5DHIR—305—2x
Holcombs MRP George
S: Lyrene May Rose Prince
D: Holcombs B P Gale
18470—780—6-6DHIR—305—2x
AI Sires

MAPLE VALLEY FARM
Edgar Gross
7136 Rood Road, Sinclairville 14762
Valley Faye Chief
S: Clearview Farm Chief
D: Maple Row Bo Matic Fay
13400—597—3-6DHIR—305—2x
AI Sires

MAPLE VUE FARM
O. Vance & Jean Roby
Route 64, Ionia, 14475
Nances Leader of Maple Vue
S: Norgerts Royal Nance
D: Lolly of Maple Vue
18520—679—5-11DHIR—301—2x
Lyrene Prince Don
S: Lyrene May Rose Prince
D: Lyrene Maestros Dora
17300—932—7-9DHIR—365—2x

McDONALD PROPERTIES
Reed L. & Eleanor F. McJunkin
Cortland 13045
McDonalds Top Marine
S: Gayoso View Top Command
D: Bayville Billy Mariene
17035—739—Jr2DHIR—365—2x
McDonalds Nance Nobleman
S: Norgerts Royal Nance
D: McDonalds Darimost Kitty
16790—945—4-7DHIR—305—2x
McDonalds Top Sergeant
S: Gayoso View Top Command
D: McDonald Farms B. Hattie
18630—945—Sr4DHIR—365—2x

MULLIGAN FARM, INC.
5403 Barber Road, Avon 14414
Clovelly Top Harry
S: Gayoso View Top Command
D: Wyno Fames Holly
15132—778—3yrs—305—2x
AI Sires

NEDROW FARM
James Nedrow
R.D. 2, Clifton Springs 14432
AI Sires

PLEASANT KNOB FARM
Ernest Rymph & Son
Greenwich 12834
Villa Crest Top Command
S: Gayoso View Top Command
D: Villa Crest F. Dahlia
20470—1053—6DHIR—365—2x
AI Sires

RIPLEY FARM
Roland Ripley
R.D. 4, Cortland 13045
Western Glow Darimost
Lyrene May Rose Prince
Ripley Farms Darimost Carl
S: Western Glow Darimost
D: Ripley Farms Curtiss Caroline
15640—795—8DHIR—305—2x

ROSENDAHL FARM
John E. Calhoun & Sons
R.D. 2, Hoosick Falls 12090
Rosendahl Jolly Anchor
S: McDonald Farms Jolly Vern
D: Rosendahl Cavalier Cherry
14940—663—5DHIR—304—2x
Rosendahl Darimost Danny Boy
S: Western Glow Darimost
D: Rosendahl Cavalier Ladybird
12500—625—5-4DHIR—305—2x
Ideals Charlemagne
S: Ideals Factor
D: Garden State May Charmaine

VAN KLEECK FARM
George Van Kleeck
Hobart 13788
McDonalds Champion Defender
S: Housleys J Champion
D: McDonalds Darimost Loretta
15400—738—3-8DHIR—305—2x
AI Sires

VILLAGE FARM
Jackson Frost
Cherry Creek 14723
AI Sires

WANDERING BROOK FARM
Frederic K. Halliday
R.D. 1, Tully 13159
Wandering Brook Bobbie
S: McDonald Farms Mister Zell
D: Wandering Brook BB Dottie
11687—527—2yrs—305—2x (Can.)
Wandering Brook B Paul
S: Burgess Place Billy
D: Wandering Brook Miss Peggy
14140—673—8-8DHIR—305—2x

WELCOME STOCK FARM
William H. Peck
R.D. 1, Box 143, Schuylerville 12871
Welcome Flashs Hollirex
S: Mulhocaway Butterfat Hollirex
D: Welcome Flash Watch
15580—770—6DHIR—301—2x
Welcome Darimost Fantastic
S: Western Glow Darimost
D: Colebrook Farms Valors Fancy
24140—995—8-11DHIR—365—2x
Welcome Fancy Bill
S: Burgers Place Billy
D: Colebrook Farms Valors Fancy
24140—995—8-11DHIR—365—2x
Welcome Wistars Fancy
S: Lyrene Myras Wistar
D: Colebrook Farms Valors Fancy
24140—995—8-11DHIR—365—2x
Welcome Fancy Milkmaker
S: Welcome Flashs Hollirex
D: Colebrook Farms Valors Fancy
24140—995—8-11DHIR—365—2x

WIGHTMAN GUERNSEY FARM
Otis F. Wightman
R.D. 1, Coventry Rd., Greene 13778
AI Sires

NORTH CAROLINA

CROASDAILE FARMS
Herbert J. & Frances Hill Fox
Box 1769, Durham 27702

Hallmark of Quail Roost
S: Lyrene Emorys Maestro
D: Far West Dari Patsy
14870—740—5-4DHIR—305—2x
AI Sires

QUAIL ROOST FARM
George Watts Hill
Rougemont 27572

Tannery Hill Florets Command
S: Gayoso View Top Command
D: Brooknill R.B. Floret
17019—832—8yrs—305 (Can.)

Quail Roost Dari Midas
S: Western Glow Darimost
D: Lindenhof T.C. Elvira
28310—1327—5-10DHIR—365—2x

Quail Roost Prince Great
S: Lyrene May Rose Prince
D: Tannery Hill Fabulous Vern
20470—974—5-10DHIR—305—2x

Attebroc Flash Dividend
S: Fritzlyn Jeanettes Flash
D: Ansmil D. Hopetta
14560—718—3-7DHIR—305—2x

OHIO

COGNIAC FARM
Robert D. Sommers & Family
R.D. 3, London 43140

High Meadows Charmer
S: Burgers Place Billy
D: High Meadows Jolly Necklace
11730—538—6-7DHIR—300—2x

Western Glow Darimost

High Meadows Dari Challenger
S: Western Glow Darimost
D: Bayville Verity Jayette
13800—623—8-5DHIR—305—2x

FRANCHESTER FARMS
Charles B. Bolton
R.D. 2, West Salem 44287

Eber-Lea Farms Dandy
S: Lyrene Prince Don
D: Eber-Lea Princess Candy
18940—976—4-0DHIR—305—2x

Eber-Lea Farms Climax
S: Eber-Lea Farms Dandy
D: Eber-Lea Fancy Carmel
16060—745—2-1DHIR—365—2x

Hildiemaid Billy Joe B
S: Burgers Place Billy
D: Hildiemaid Flashs Joy B
20610—1075—6DHIR—365—2x

GOLD BANNER FARM
Cari Fortkamp
R. 1, Box 293, Coldwater 45828

Gold Banner G. Paul
S: Gold Banner S. Grant
D: Kingendale Jolly Patsy
12710—631—Sr2DHIR—354—2x

Woodacres King Pharoah
S: Fairlawn Hornets Sailor King
D: Woodacres Lady Jane
16271—817—Jr3HIR—305—2x

Woodacres Dari Bondsman
S: Western Glow Darimost
D: Bon Bon of Golden Bow
13659—663—8-10HIR—305—2x

HAPPY HILL FARMS
James K. Heidrich
Willey Road, Harrison 45030

Mayflowers Fames Transfer
S: Henslee Farms V. Fame
D: Ver-Dell T. Margene
14151—632—Jr4DHIR—365—2x

Happy Hill Transfer Jester
S: Mayflower Fames Transfer
D: Brooknill R.B. Jolice
16480—783—9DHIR—305—2x
AI Sires

KLA-NOL ACRES
Harold E. Leiz & Family
R. 1, Box 296, Farmersville 45325

Kla-Nol Dazzling Majesty
S: Eber-Lea Farms Dazzler
D: Eber-Lea Bonanza's Duchess
17080—866—3-11DHIR—365—2x

Eber-Lea Farms Winston
S: Lyrene Myra's Wistar
D: Eber-Lea Flash's Zelma
16650—868—5-11DHIR—365—2x

Lyrene Prince Don
S: Lyrene May Rose Prince
D: Lyrene Maestro's Dora
17300—932—7-9DHIR—365—2x

MARTINDALE FARM
Homer Martin
R. 2, Orrville 44667
AI Sires

OBERLAND FARMS
Lloyd E. Ober
11177 Kinsman Road, Newbury 44065

Chedco Farm Billy Boy
S: Burgers Place Billy
D: Chedco J. Flashs Holly
15490—764—5-1DHIR—305—2x
AI Sires

PHILLIPS FARMS
C. C. Phillips & Sons
11839 Benning Rd., Mt. Vernon 43050

Phillips Diamond
S: Lyrene Prince Don
D: LaBellevue Dina Dispatch
15410—753—6-2DHIR—305—2x

Phillips Don Jury
S: Lyrene Prince Don
D: Yellow Creek Jessie
13480—748—4-11DHIR—305—2x
AI Sires

PLACID HILL FARM
Edward & Roseann Bulcher
R.R. 1, Box 6, Rossburg 45362

Yellow Creek D Sunny Boy
S: Yellow Creek Bft. Doraman
D: Yellow Creek Watch Sunny
*21160—*1089—3-10DHIR—364—2x

RAEMELTON FARM DAIRY
Roger A. Black
1030 Marion Ave., Mansfield 44906

Raemelton Hale Wrestler
S: Fauver Hill Hal Samson
D: Raemelton Golden Winnie
14550—778—4-0DHIR—365—2x
AI Sires

RINELAND MANOR FARM
E. Jay Rinehart
R. 1, Galion 44833

Cogniac Charming Glenn
S: High Meadows Charmer
D: Cogniacs Miss Glenda
11240—668—4-5DHIR—305—2x

Cogniacs Dari Lad
S: Western Glow Darimost
D: Cogniacs Fames Joy
12220—607—3-10DHIR—305—2x
AI Sires

SELECT SIRES, INC.
1224 Alton-Darby Rd., Columbus 43228

Applebrook Fames Corporal
S: Henslee Farms V. Fame
D: Applebrook Prediction Carla
17950—865—8-9DHIR—305—2x

Lyrene May Rose Prince
S: Lyrene May Rose King
D: Lyrene Emorys Polly
16670—848—7-4DHIR—305—2x

Ansmil Champion Chum
S: Hominy Hill Champion
D: Wagners Belinda Pearl
20170—858—Sr3DHI—347—2x

Welcome Wistars Fancy
S: Lyrene Myras Wistar
D: Colebrook Farms Valor Fancy
24140—995—8-11DHIR—365—2x

Suneslope Prince Deacon
S: Lyrene May Rose Prince
D: Suneslope For Deede
18030—932—5-5DHIR—365—2x

Lyrene Prince Duke
S: Lyrene May Rose Prince
D: Lyrene Maestros Dora
17300—932—7DHIR—365—2x

Hornback Farm N. Gaylord
S: Norgerts Royal Nance
D: Fox Run A.F.C. Faye
32110—1397—5DHIR—365—2x

Sande-Hill Double Emory
S: Norgerts Royal Nance
D: Shawnee Pridetta
20050—911—7DHIR—305—2x

Eber-Lea Farms Winston
S: Norgerts Royal Nance
D: Shawnee Pridetta
20050—911—7DHIR—305—2x

Hildiemaid Flashs Fame B
S: Fritzlyn Jeanettes Flash
D: Hildiemaid Fames Virtue B
19350—1080—6-6DHIR—305—2x

Cloverdells Sophias Super
S: Lyrene May Rose Prince
D: Cloverdells Sandys Sophia
20170—945—3-4DHIR—365—2x

Cloverdells Idas Image
S: Norgerts Royal Nance
D: Cloverdells Indigos Ida
19070—786—3-11DHI—365—2x

Maple Manor Wistar M
S: Lyrene Myras Wistar
D: Level Loam C Mel
19983—924—4-3DHI—365—2x

OKLAHOMA

MUNGLE'S GUERNSEY FARMS
J. Jene Mungle
Route 5, Atoka 74525

Mungles Sabian Saturn
S: Bluff View Sabian
D: Bluff View Pats Luella
13530—605—4-5DHIR—305—2x

Mungles Sonny Patriot
S: Mungles Sabo Sonny
D: Bluff View Pats Luella
13530—605—4-5DHIR—305—2x

Mungles Sabo Majestic
S: Mungles Sabian Saturn
D: Pre Eminent S Chloe
13430—615—7-10DHI—426—2x

OREGON

BROWNIES GUERNSEY FARMS
Orville L. Brown
Rt. 1, Box 417, Woodburn 97071

Brownies Farms Banker
S: Brownies Farms Optimist
D: Brownies Farms Brenda
16106—801—5HIR—365—2x

Brownies Farms Outlaw
S: McDonald Farms Premier
D: Brownies Farms Ocie
20232—993—6HIR—365—2x

Brownies Farms Optimist
S: Nyala Ermines Bonanza
D: Brownies Farms Ocieana
16241—804—Jr3HIR—365—2x

Brownies Farms Osborn
S: Western Glow Darimost
D: Brownies Farms Opalee
13610—591—7-0DHIR—305—2x

Brownies Farms Olympian
S: Nyala Ermines Bonanza
D: Brownies Farms Ocie
20232—993—6HIR—365—2x

Brownies Farms Oregon
S: Nyala Ermines Bonanza
D: Brownies Farms Ocieanna
16241—804—Sr3HIR—365—2x

Brownies Farms Nehro
S: Brownies Farms Outlaw
D: Westlynn R. Notion
12680—642—7-9DHIR—305—2x

EASTLAND FARM
Dave & Donna Leuthold
8540 Fairview Rd., Tillamook 97141

Woodacres Sultan
S: Woodacres Emporer
D: Woodacres Queen Ruth
14300—793—6-2DHIR—305—2x

Winacres Prince Billy
S: Lyrene May Rose Prince
D: Winacres Billys Jess
14930—699—6-2DHIR—305—2x

Brockwell H J C Admiral
S: Housleys J. Champion
D: Brockwell Dolphin Almira
18050—865—8-8DHIR—305—2x

HIGH PRAIRIE FARM
Ken Chaffey & Sons
R. 2, Box 188, Aurora 97002

High Prairies Dari Victory
S: Western Glow Darimost
D: Western Oaks Venus
14154—583—10-1DHI—365—2x
AI Sires

MAPLE BROOK FARM
Richard Boeckman
R. 1, Box 652, Wilsonville 97070

Maple Brook Champions Victor
S: Housleys J. Champion
D: Maple Brooks Georgia Victoria
14860—642—5DHI—350—2x
AI Sires

PLAINVIEW GUERNSEY FARM
John, Vivian, Stacey and
Kara Lee Winter
1201 Howard Lane
Junction City 97448

Western Glow Darimost
AI Sires

PREMIUM FARM
Nicholas S. Steiner
3785 Neilsen Road, Tillamook 97141
Premium Farms Dari Frank
S: Western Glow Darimost
D: Premium Farms Fernella
18306—898—6-1DHI—351—2x
AI Sires

VALLEY VIEW GUERNSEY FARM
Staehely Bros.
21367 S. Central Point Road
Oregon City 97045
Valley View B. Roger
S: Roetta Dari Roger
D: Valley View Marksman Bell
14355—834—8r3HIR—365—2x
Valley View Prince Flicker
S: Lyrene May Rose Prince
D: Stratum V.C. Flicka
12150—562—6-8DHIR—305—2x
AI Sires

WILSONA FARMS
Dan & Carol Leuthold
2425 McCormick Loop Rd.
Tillamook 97141
Woodacres Sultan
S: Woodacres Emporer
D: Woodacres Queen Ruth
14300—793—6-2DHIR—305—2x
Wilsona Dolly Nance
S: Norgerts Royal Nance
D: Wilsona Dimple Dolly
13560—671—4DHI
Brockwell HJC Admiral
S: Housley J. Champion
D: Brockwell Dolphin Almira
18050—865—8-8DHIR—305—2x

PENNSYLVANIA

ANTIETAM FARM
Mrs. Florence B. Lyon
P.O. Box 367, Waynesboro 17268
Antietam Brilliant
S: Liseter Brilliant
D: Antietam H. Queen
13061—691—5HIR—305—2x
AI Sires

CRUMDALE FARM
Mrs. Percy C. Madeira
Berwyn 19312
Kelso Winning Flash
S: Liseter Beacons Flash
D: Ludlow Fames Diana
20127—1032—7-9DHIR—364—2x
AI Sires

EAST MALTA FARMS
Stephen C. Witmer
Dalmatia 17017
Hanover Hill Dari Super
S: Western Glow Darimost
D: Hanover Hill Pre Sue
13790—590—6-4DHIR—305—2x
AI Sires

ELSVIEW FARM
A. J. Celestine
R.F.D. 1, Scenery Hill 15360
Elsview Farms Prince Admiral
S: Lyrene May Rose Prince
D: Chri-Bro Windee Mo
20479—1080—7DHIR—365—2x
Elsview Farms Nances Jed
S: Norgerts Royal Nance
D: Rennwood Neptunes Judith
15550—804—6-9DHIR—305—2x
Elsview Farm Dari Lad
S: Western Glow Darimost
D: Elsview Farms Hugos Louise
20790—1076—4-7DHIR—365—2x

GREEN SLOPES FARM, INC.
Ned McDonald
Imler 16655
AI Sires

KEYSTONE GUERNSEY FARM
Wilmer B. Campbell
Route 3, Halifax 17032
AI Sires

LISETER FARM
Jean L. A. duPont
Newtown Square 19073
Liseter Brilliant
S: McDonald Farms Predictor
D: Caumsett Glimmer
15438—755—8r4—365—3x
Liseter Gambler
S: Liseter Brilliant Flame
D: Hillside Brilliant Vee Seven
16520—915—5-10DHIR—305—2x
Liseter Doorman
S: Burgers Place Billy
D: Blakeford Brilliant Doria
13940—699—6DHIR—305—2x

NAL AFFILIATED BREEDERS
(Noba, Atlantic Breeders Coop., LABC)
1575 Apollo Drive, Lancaster 17601
Woodacres Emporers Jupiter
S: Woodacres Emporer
D: Haddons J. Tina
20150—929—6yrs—365—2x

Lyrene May Rose Prince
S: Lyrene May Rose King
D: Lyrene Emory's Polly
16670—848—7DHIR—305—2x
KoKosings Candys Wistar
S: Lyrene Myra's Wistar
D: Eber-Lea Darling Candy
17250—1039—4-5DHIR—365—2x

Kleinpeter Farms For Future
S: Grain Meadow D Fortune
D: Kleinpeter Farms S. Nancy
*16381—593—3HIR—305—2x
Hillcrest Adas Aladin
S: Burgers Place Billy
D: Hillcrest Verns Ada
14956—690—Jr2DHIR—365—2x

Mulhocaway Butterfat Halyard
S: Mulhocaway Beauty Butterfat
D: Mulhocaway Bell Hala
10884—556—5HIR—305—2x
Dumar Farm Vern's Leader
S: McDonald Farms Jolly Vern
D: Dumar Farm P.H. Lillian
15380—758—9DHI—338—2x

Grain Meadow D. Fortune
S: Hermitage View Fore Destiny
D: Grain Meadow V. Flirt
13650—722—5DHIR—305—2x
Nolichuckey T.C. Transfer
S: Gayoso View Top Command
D: JMC Transfer Judy
15120—854—4-8DHI—305—2x

Hi Field Candy King
S: Housleys J. Champion
D: Hi Field Top Command Candy
15387—731—4-6DHI—347—2x
Elsview Farms Dari Lad
S: Western Glow Darimost
D: Elsview Farms Hugo's Louise
*20790—*1076—4-7DHIR—365—2x
Welcome Flashs Hollirex
S: Mulhocaway Butterfat Hollirex
D: Welcome Flash Watch
17380—785—8-9DHIR—365—2x

Roes-MOR E. Distinction
S: Langmeadow Excellence
D: Roes-MOR Roses Dimple
12663—610—5DHIR—305—2x
Fairlawn Pamelas Warrior
S: Fairlawn K. Warrior
D: Pine Hill Peerless Pamela
19492—1102—5yrs—365C—2x
Chedco Janets King
S: Fairlawn K. Dairy King
D: Fairlawn Actor's Janet
16201—781—Jr4—365—3x

Woodacres Emporer
S: Woodacres Royal Coronation
D: Senecaside Meryl
13428—716—7yrs—305—2x

Lyrene Prince Duke
S: Lyrene May Rose Prince
D: Lyrene Maestro's Dora
17300—932—7-0DHIR—365—2x
Woodacres Master Chief
S: Moreau Farms Chief
D: Rosalayn Masters Mary May
19814—1067—4-7HIR—305—2x

PEN-COL FARM
Dennis & Lois Wolff
R.D. 2, Millville 17846
Pen-Col Darling Peerless
S: Ansmil D. Quantity's Peerless
D: Ansmil Del Darling
13800—652—Jr2DHIR—305—2x
AI Sires

PENN-DEL FARM
Raymond F. & Louise Witmer
R. 1, Willow Street 17584
Penn-Del Brilliant Boy
S: Melfield Brilliant
D: Penn-Del Kings Polly Anna
13330—668—6DHIR—305—2x
Penn-Del Prince Charming
S: Lyrene May Rose Prince
D: Naeflands Kelly
14530—758—7-3DHIR—305—2x
AI Sires

ROMELLA FARMS
Larry E. Breneman
R. D. 1, Strasburg 17579
AI Sires

SIRE POWER, INC.
R.D. 2, Tunkhannock 18657
Woodaces Master Chief
S: Moreau Farms Chief
D: Rosalayn Masters Mary May
19814—1067—4-7HIR—305—2x
Woodacres Darianns Hal
S: Mulhocaway Butterfat King Hal
D: Roetta Dariann
14279—647—3-6HIR—305—2x
Yellow Creek Top Honor Ace
S: Mulhocaway Butterfat Jeweler
D: Yellow Creek B. Happy
11538—655—Jr3HIR—365—2x
Lyrene May Rose Prince
S: Lyrene May Rose King
D: Lyrene Emorys Polly
16670—848—7DHIR—305—2x
Twin Brook C.B. Paulson
S: Franchester Cecilias Bonanza
D: Peach Green Paula
16816—933—6-6DHI—315—2x
Franchester Top Most
S: Gayoso View Top Command
D: Roetta Dariann
14279—647—3r3HIR—305—2x
Dorella Pennys Nance
S: Norgerts Royal Nance
D: Dorella Guardsmans Penny
16629—895—7HIR—305—2x
Feura Muriel Leader
S: Fairlawn Muriels Valor
D: Feura For Lidelia
15980—776—5DHIR—305—2x
Sande-Hill Double Emory
S: Norgerts Royal Nance
D: Shawnee Pridetta
20050—911—7DHIR—305—2x
Cedarbrook Pollys Emory
S: Norgerts Royal Nance
D: Lyrene Emorys Polly
16670—848—7DHIR—305—2x
Yellow Creek Doramost
S: Western Glow Darimost
D: Noble D. Dora
23790—1231—5-5DHIR—365—2x
Woodacres Jaguar
S: Lyrene May Rose Prince
D: Winacres Ferdands Jean
20730—1136—6-4DHIR—365—2x
Welcome Flashs Hollirex
S: Mulhocaway Butterfat Hollirex
D: Welcome Flash Watch
15580—770—6DHIR—301—2x
Pine Vista Flash Flash
S: Fritzlyn Jeanettes Flash
D: Langmore Dominant Nola
19339—811—8HIR—305—2x
Woodacres Hermes
S: Franchester Cecilias Bonanza
D: Northern Hermes Flower
17570—879—8-6DHIR—305—2x
Woodacres Dari Hylite
S: Western Glow Darimost
D: McDonald Farms B. Hyacinth
16270—676—4-6DHIR—303—2x
Arizona Farms Bright
S: Lyrene May Rose Prince
D: Liseter Brilliant Sunshine
24790—1152—9-3DHIR—365—2x

SNIDER HOMESTEAD
Bernard O. Snider
Route 1, New Enterprise 16664
Wyno Fames Jason
S: Henslee Farms V Fame
D: Wyno Hero Jade
15071—703—2-5HIR—305—2x
AI Sires

SUMMERFIELD DAIRIES, INC.
Robert E. Armstrong III
R.D. 2, New Castle 16101
Yellow Creek Prince Noble
S: Lyrene May Rose Prince
D: Noble D. Dora
23790—1231—5-5DHIR—365—2x
AI Sires

TWIN BROOK FARMS
John Marchezak
Route 1, Box 264, Bentleyville 15314
Twin Brook CB Paulson
S: Franchester Cecilias Bonanza
D: Peach Green Paula
16816—933—6-6DHI—315—2x
AI Sires

SOUTH CAROLINA

BIG CREEK HILL FARM
George Coleman & Sons
R. 5, Saluda 29138
Edisto Farms J Colonel
S: Fairlawn Actors Jethro
D: Edisto Farms Blz. Celeste
10220—469—Sr2DHIR—305—2x
Big Creek Champ Admiral
S: Housleys J. Champion
D: Big Creek J. C. Ada
11140—502—2-4DHIR—293—2x
Falcons Wistar Patrician
S: Lyrene Myras Wistar
D: Pine Vista Bon Abbie
19040—878—Jr4DHIR—305—2x

EDISTO FARMS
J. B. Guess III
Denmark 29042
Edisto Farms S. Brian
S: Edisto Farms Flashs Star
D: Edisto Farms O. Brenda
14420—651—Sr4DHIR—305—2x
Edisto Farms W. F. Maker
S: Welcome Winnies Fortune
D: Edisto Farms Mo Mell
14200—690—5-7DHIR—305—2x
Clearbranch Tulip B. Roman
S: Burgers Place Billy
D: Clearbranch Flash Tulip
18700—881—5-9DHIR—305—2x

LYNDALE FARMS
A. L. McCaskill, Jr.
R. 4, Bishopville 29010
Gippy Nance Dandy
S: Norgerts Royal Nance
D: Ideals S.R.K. Daisy
13630—672—5HIR—305—2x
Attebroc Dari Dandy
S: Western Glow Darimost
D: Pharaoh's Dimple
15710—703—9-3DHIR—305—2x
Edisto Farms Dari Nobleman
S: Western Glow Darimost
D: Ridgeview Flash's Nora
12100—553—2-4DHIR—305—2x

MYRTLEDALE FARM
Marvin, Bennett & Perry Hamm
R. 4, Box 105B, Newberry 29108
AI Sires

TENNESSEE

NOLICHUCKEY FARM
James Edward Waddell
R. 4, Greeneville 37743
Nolichuckey TC Transfer
S: Gayoso View Top Command
D: J.M.C. Transfer Judy
13030—670—7DHIR—305—2x
AI Sires

RIDGEWAY FARM
Lee & John Housley
R. 1, Riceville 37370
Housleys Dari Fayvor
S: Western Glow Darimost
D: Fox Run A.F.C. Faye
32110—1397—5DHIR—365—2x
Housleys J. Champion

TEXAS

LAVON FARMS, INC.
W. Lee Moore
Box 92, Plano 75074
Brookberry Jolly Monitor
S: McDonald Farms Jolly Venture
D: Brookberry Miss Moonlight
12275—614—Sr3HIR—305—2x
AI Sires

VERMONT

BURGESS FARM
Almon C. & Katherine Burgess
Bradford 05033
AI Sires

STONE HOUSE FARM
Leon A. Perry
Box 64, Orleans 05860
Woodacres Dari Supreme
S: Western Glow Darimost
D: Maple Row Gays Angie
18640—819—4-1DHIR—305—2x
Tannery Hill Nobles King
S: Fraserdale Fore Noble
D: Tannery Hill DR Beauty
16351—802—5yrs—305—2x (Can.)

WASHINGTON

ALL WEST BREEDERS, INC.
Box 197, Burlington 98233
Bay Meadow Billys Don
S: Burgers Place Billy
D: Bay Meadow Drummers Darlene
11830—585—Sr3HIR—305—2x
Denny Dale Beautiful Dariboy
S: Western Glow Darimost
D: Denny Dale Warriors Beautiful
15060—639—9DHIR—305—2x
Woodacres Fond Prince
S: Fritzlyn Jeanettes Flash
D: J.L. Princess
19770—879—5-8DHIR—363—2x
Falcons Wistar Patrician
S: Lyrene Myras Wistar
D: Pine Vista Bon Abbie
19040—878—Jr4DHIR—305—2x
Rosewood AM Copyright
S: Rosewood Nonas Ambassador
D: Rosewood N Cedar
14510—736—4-2DHIR—305—2x
Cedarbrook Pollys Nance
S: Norgerts Royal Nance
D: Lyrene Emorys Polly
16670—848—7DHIR—305—2x
Lances King Billy
S: Gayoso Views Fames King
D: Bayville Socute Utopia
12430—611—7-1DHIR—325—2x
Welcome Flashs Hollirex
S: Mulhocaway Butterfat Hollirex
D: Welcome Flash Watch
17380—785—8-9DHIR—365—2x
Lindeans Babettes Biery
S: Western Glow Darimost
D: Hidden Springs Babette
17590—906—6-7DHIR—305—2x
Clearbranch Falcons Majesty
S: Spring Ridge G Falcon
D: Clearbranch Bettys Bessie
20520—730—8-6DHIR—314—2x
Western Glow Wistar Premier
S: Lyrene Myras Wistar
D: J. L. Princess
19770—879—5-8DHIR—305—2x
Veguita Quik Fortune
S: Grain Meadow D Fortune
D: Foremost Desires Queen
14440—625—10-8DHIR—305—2x

BROCKWELL FARM
Herbert J. Ekstran
R. 1, Bow 98232
Brockwell H.J.C. Admiral
S: Housleys J. Champion
D: Brockwell Dolphin Almira
18050—865—8-8DHIR—305—2x
AI Sires

CLIFF DELL GUERNSEY FARM
Clifford Butts
R. 1, Box 32, Morton 98356
Cliff Dell Royal Champion
S: Western Glow Royal Champion
D: Cliff Dell Malissa
11080—564—2yrs—DHI—355—2x
Cliff Dell Dari Challenger
S: Western Glow Darimost
D: Cliff Dells Royal Lady
16060—693—9-2DHIR—305—2x
AI Sires

LINDEAN'S
Floyd Sandell
2445 E. Bakerview Road
Bellingham 98225
Lindeans Babettes Biery
S: Western Glow Darimost
D: Hidden Springs Babette
17590—909—6-7DHIR—305—2x
AI Sires

MARKWELL FARM
Marvin Van Mersbergen
1492 Pangborn Rd., R. 3
Lynden 98264
Western Glow Wistar Premier
S: Lyrene Myras Wistar
D: J. L. Princess
19770—879—5-8DHIR—305—2x
Western Glow Financier Prince
S: Willow Spring Financier
D: Western Glow Dari Precise
12190—642—3-3DHIR—305—2x
AI Sires

MAXVALE GUERNSEY FARM
A. H. & J. P. McMonigle
R. 1, Box 51, Yelm 98597
Maxvales Foremost Jump
S: Gayoso View Fames Foremost
D: Maxvales L.P. Maid
10220—481—6-3DHIR—305—2x
Maxvales Monera Improver
S: Maxvales D.M. Monera
D: Maxvales F.J. Ditto
15900—770—4-10DHIR—305—2x
Maxvales Jumps Magic
S: Maxvales Foremost Jump
D: Maxvales L.R. Maid
11140—539—13-11DHIA—305—2x

MEADOWCHARM
Michael C. Harvey
8616 N.E. 63rd Street
Vancouver 98662
AI Sires

MOUNTAIN VIEW FARM
Earl D. Kegley
R.R. 4, Box 376, Olympia 98501
Western Glow Dari Fortune
S: Spring Ridge G. Falcon
D: Western Glow Dari Patrice
15890—760—3-2DHIR—305—2x
AI Sires

OLYMPIC VIEW FARM
Myron W. Lancaster
R. 3, Box 170, Sequim 98382
Olympic View B. Maverick
S: Olympic View A Banner
D: Mar-I-Dot Luckys Marigold
22930—1104—4-9DHIR—365—2x
AI Sires

ROBINDELL FARM
C. A. Robinson & Son
R. 4, Box 150, Sequim 98382
AI Sires

ROCKYHILL FARM
C. P. Boon
R. 2, Box 551, Oak Harbor 98277
Olympic View C. Napoleon
S: Housleys J. Champion
D: Graysmarsh D. Nonie
11400—590—3-6DHIR—305—2x
AI Sires

ROETTA
Jim & Phyllis Johnson
R. 2, Box 146, Everett 98205
Roetta R. Mister Day
S: Roetta Dari Roger
D: Roetta Dawning Miss Day
13400—638—Jr2DHIR—333—2x
Roetta Production Royal
S: Housleys J. Champion
D: Roetta Dari Roseann
13480—715—3-0DHIR—305—2x
AI Sires

ROZELYN FARM
G. F. Zweegman and Sons
9265 Double Ditch Road
Lynden 98264
Western Glow Darimost
AI Sires

WESTERN GLOW FARMS, INC.
Friedrichs Bros.
R. 2, Box 151, Bow 98232
Western Glow Wistar Premier
S: Lyrene Myras Wistar
D: J. L. Princess
19770—879—5-8DHIR—363—2x
Western Glow Dari Financier
S: Willow Spring Financier
D: Western Glow Dari Duchess
12330—669—4-4DHIR—305—2x
Western Glow Financiers Prince
S: Willow Spring Financier
D: Western Glow Dari Precise
12190—642—3-3DHIR—305—2x
AI Sires

WILL-O-WEST FARM
Lewis Van Mersbergen
906 Pangborn Rd., Lynden 98264
Western Glow Wistar Premier
S: Lyrene Myras Wistar
D: J. L. Princess
19770—879—5-8DHIR—363—2x
Western Glow Financiers Prince
S: Willow Spring Financier
D: Western Glow Dari Precise
12190—642—3-3DHIR—305—2x
Will-O-West Wistar Superb
S: Lyrene Myras Wistar
D: Will-O-West Dari Sunbeam
13990—725—3-1DHIR—365—2x

WINACRES GUERNSEY FARM
A. Winters
R. 3, Wapato 98951
Winacres Jeans Flasher
S: Eber-Lea Farms Prince
D: Winacres Ferdand's Jean
17470—823—5-2DHIR—305—2x
Winacres Janes Jim
S: Lyrene May Rose Prince
D: Winacres Champions Jane
14590—692—3-2DHIR—305—2x
Winacres Hi Champion
S: Housleys J. Champion
D: Winacres Heros Hi Jo Jo
15160—718—3-6DHIR—305—2x

WINCREST
Kenneth Winters
R. 1, Box 326, Mabton 98935
Win Crest Vadas Victor
S: Housleys J. Champion
D: Winacres Princes Vada
20070—821—4-6DHIR—305—2x
AI Sires

WISCONSIN

AMERICAN BREEDERS SERVICE
DeForest 53532
Cleverlands General Eldorado
S: Cleverlands Zoes General
D: Cleverlands Mistress Doris
13307—640—12HIR—305—2x
Housleys J. Champion
S: Guernsey Land Faithfulls Janus
D: Housleys B.B. Bubbles
15784—1018—2-1HIR—365—2x
Clovelly Top Hornet
S: Gayoso View Top Command
D: Wyno Fames Holly
15132—778—3-3—305—2x (Can.)
McDonalds Top Marine
S: Gayoso View Top Command
D: Bayville Billy Marlene
17035—739—Jr2HIR—365—2x
Housleys Dari Fayvor
S: Western Glow Darimost
D: Fox Run A.F.C. Faye
31040—1736—6-6DHIR—365—2x
Price-Black Kubilees Mister Bob
S: Burgers Place Billy
D: Price-Black Princes Kubilee
25050—1199—6-10DHIR—305—2x
Villa Crest P Leader
S: Villa Crest Prince
D: Villa Crest F Lofty
13410—684—8-7DHIR—305—2x
Grayce Farms Foremosts Jester
S: Fairlawn Actors Foremost
D: Grayce Farms Jessica
20055—856—10-5HIR—305—2x
Bay Meadow Daisys Daylo
S: Bay Meadow Jolly Dandy
D: Bay Meadow Billys Daisy
19357—966—5HIR—365—2x
Bay Meadow Sunnys Darimost
S: Western Glow Darimost
D: Bay Meadow Billys Sunny
15700—677—5DHIR—365—2x
Western Glow Gay Champion
S: Housleys J. Champion
D: Western Glow Noble Gay Duchess
15890—847—5-5DHIR—305—2x
Grand View Wistars Fabian
S: Lyrene Myras Wistar
D: Grandview P Fran
15570—853—6-3DHIR—305—2x
Oberland Bon Prince
S: Lyrene May Rose Prince
D: Oberland Bon Urania
15420—824—8-5DHIR—365—2x

BOSTWICK VALLEY
Norbert & John Nuttelman
Route 1, West Salem 54669
AI Sires

BOULDER VIEW FARM
Lester Lurvey & Sons
R. 2, Baraboo 53913
Boulder View P Bellringer
S: Lyrene May Rose Prince
D: Lauxmont Gendarmes Bebe
*23060—*1200—4-06DHIR—365—2x
Lindeans Babettes Biery
S: Western Glow Darimost
D: Hidden Springs Babette
17590—909—6-7DHIR—305—2x
AI Sires

CITY VIEW
Warren A. Smith
Watertown 53094
AI Sires

COULEE CREST FARM
Mr. & Mrs. Donald T. Peterson
Route 2, Cashton 54619
Coulee Crest Hals Marty
S: Mulhocaway Butterfat King Hal
D: Toma Marie
12890—694—5-3DHIR—305—2x
AI Sires

DONDOR GUERNSEYS
Arlen Hardie, Donald Hardie & Family
R. R. 1, Blair 54616
AI Sires

DUTCH MILL FARM
Roy E. Jacobs & Son
R. 1, Sparta 54656
Dutch Mill Valors Nero
S: Dutch Mill Billys Valor
D: Dutchs Nell
18110—875—6-6DHIR—305—2x
Dutch Mill Champions Future
S: Housleys J. Champion
D: Goin Farms Fern
24010—1016—6-3DHIR—365—2x
Lyrene Prince Duke
S: Lyrene May Rose Prince
D: Lyrene Maestros Dora
17300—932—7-9DHIR—365—2x

ELDERWOOD FARM
Donald T. Burton & Son
R. 1, Eagle 53119
Elderwood B. Mano
S: Burgers Place Billy
D: Glenville Thor's Charmaine
10706—572—2yrs—305—2x (Can.)
Spring Ridge Glen
S: Spring Ridge G. Falcon
D: Spring Ridge Glenna
10113—509—5-10DHI—315—2x
AI Sires

FAUVER HILL FARM
Bernard & Mary Pralle
R. 1, Onalaska 54650
Tri-State Sires

LARKSDALE
Larry Georgeson
Route 1, Box 175, Madison 53704
Spring Ridge F. Gladiator
S: Spring Ridge G. Falcon
D: Spring Ridge Glow
11490—577—4-11DHIR—305—2x
AI Sires

MIDWEST BREEDERS COOPERATIVE
Box 469, Shawano 54166
Hominy Hill Acme
S: Hominy Hill Musician
D: Hominy Hill R.K. Anise
17231—917—Sr3—305—2x
Prestdale F. Artic
S: Fritzlyn Jeanettes Flash
D: Prestdale B. Alice
10901—568—Jr3HIR—356—2x
Roes-MOR E. Distinction
S: Langmeadow Excellence
D: Roes-MOR Roses Dimple
12663—610—5HIR—305C—2x
Lances King Billy
S: Gayoso View Fames King
D: Bayville Socute Utopia
12430—611—7-1DHI—325—2x
Nances Leader of Maple Vue
S: Norgerts Royal Nance
D: Lolly of Maple Vue
17790—647—Sr4DHIR—305—2x
Wyno Fames Jason
S: Henslee Farms V. Fame
D: Wyno Hero Jade
15071—703—Jr2HIR—305—2x
Car-Dales Valor Ace
S: Metzger Farms Transfer Valor
D: Dendels Orchards Miss Minnie
10720—622—Jr3DHIR—305—2x
Roes-MOR Dari Beau
S: Western Glow Darimost
D: Roes-MOR D. Beatrice
17960—1135—6-5DHIR—365—2x
Boulder View C. Ivanhoe
S: Housleys J. Champion
D: Marshallanes Flash Inga
21260—1116—6-11DHIR—305—2x

OAK HOLLOW FARM
Peter Volid
Dilov, Inc., R. 1, Genoa City 53128
Wagners S. Pete
S: Hanover Hill Fame Success
D: Rose Lane Champs Portia
13330—603—2-7DHIR—365—2x
Roetta R. Mister Day
S: Roetta Dari Roger
D: Roetta Dawning Miss Day
13870—670—3-6DHIR—305—2x
Oak Hollow Champions Farmer
S: Housleys J. Champion
D: Roetta M Fay
*20570—839—4-7DHIR—305—2x

RENART FARM
Art Theige
Route 2, Box 100, Westby 54667
Fauver Hill Herdsman Mark
S: Hominy Hill Herdsman
D: Sunnyside Maries Marty
13910—754—4-11DHIR—328—2x
Renart Pollys Master
S: Cedarbrook Pollys Nance
D: Renart Hals B. Maggie
13820—693—5-2DHIR—305—2x
AI Sires

TAG LANE FARM
Thomas A. Griswold
R. 1, Ixonia 53036
AI Sires

TRI-STATE BREEDERS CO-OP
Westby 54667
Roes-MOR H. Dexter
S: Mulhocaway Butterfat King Hal
D: Roes-MOR E. Dee
16930—845—9DHIR—357—2x
Lances King Billy
S: Gayoso View Fames King
D: Bayville Socute Utopia
12430—611—7-1DHI—325—2x
Cedarbrook Pollys Nance
S: Norgerts Royal Nance
D: Lyrene Emorys Polly
16670—848—7DHIR—305—2x
Lake Louise King of Hearts
S: Chedco Bonanzas King
D: Edisto Farms Blz Heart
14380—692—Sr3DHIR—305—2x
Quail Roost Prince Great
S: Lyrene May Rose Prince
D: Tannery Hill Fabulous Vera
20470—974—5-10DHIR—305—2x
Boulder View P. Bellringer
S: Lyrene May Rose Prince
D: Lauxmont Gendarmes Bebe
23060—1200—4-6DHIR—365—2x
Maxvales Foremost Jump
S: Gayoso View Fames Foremost
D: Maxvale L.P. Maid
10220—481—6-3DHIR—305—2x

WERN FARMS
Chester & Barbara Williams
R. 1, Waukesha 53186
Werns C. L. Heros Admiration
S: Werns Calla Lilys Hero
D: McDonald Farms Bright Daisy
13240—624—9-8DHIR—305—2x

We wish to thank all of our advertisers who helped to make this 1973 Farm and Sire issue the largest single issue for the year. For those who are looking for breeding stock, these breeders usually have something to offer. Tell them you saw their advertisement in the Sire Issue.

The Journal

CHAMPION UDDERED COW, NATIONAL GUERNSEY SHOW
WINNER OF THE JOE EVES PRODUCTION TROPHY
SENIOR AND GRAND CHAMPION, TENNESSEE STATE FAIR & MID-SOUTH FAIR

HANOVER HILL GOLD SIGNE (E '72, '73 – 93.0)
17000–782–3-6DHIR–305–2x
19360–932–4-7DHIR–305–2x
A double granddaughter of Darimost.

Reserve All-American 4-Year-Old, 1972. 2nd Aged Cow, National Guernsey Show, Madison, 1973. 1st Best Uddered Aged Cow, Champion Uddered Cow, National Guernsey Show, 1973. Winner of Joe Eves Production Trophy, National, 1973. Senior and Grand Champion, Tennessee State Fair, Mid-South Fair, 1973.

FIRST TWO-YEAR-OLD – BEST UDDERED TWO-YEAR-OLD NATIONAL, MADISON

FIRST TWO-YEAR-OLD – BEST UDDERED TWO-YEAR-OLD – RESERVE SENIOR AND RESERVE GRAND CHAMPION, TENNESSEE STATE FAIR.

HILLTOP CHAMPIONS MELISSA – VG '73–89.5 As A Two-Year-Old

Projected at over 13,000 lbs. milk. Reserve All-American Senior Yearling, 1972. First Two-Year-Old (class of 38) at the National Guernsey Show, Madison, Best Uddered Two-Year-Old, National, 1973. Winner of the American Guernsey Cattle Club Trophy for Best Two-Year-Old, National. Reserve Senior and Reserve Grand Champion, Tennessee State Fair, 1st Two-Year-Old, Best Uddered Two-Year-Old, Mid-South, 1973.

OTHER PLACINGS AT THE NATIONAL, TENNESSEE AND MID-SOUTH

Oak Dale Dari Fayvor	First Senior Yearling, Reserve Junior Champion, Tenn. State Fair, 2nd Senior Yearling, National. 1st Senior Yearling & Junior Champion, Mid-South.
Lances C. Allie	Second Three-Year-Old, National, in a class of 32, Second, Tennessee State Fair & Mid-South Fair.
Junior Get of Housleys Dari Fayvor	Second at the National. Debbie Bivens had first Jr. Get and Breeders Get on daughters by Dari Fayvor at Tennessee & Mid-South.
Senior Get of Housleys J. Champion	Second at the National. Champion was Premier Sire at Tenn. State Fair and the National and 1st at Mid-South.

PREMIER BREEDER – PREMIER EXHIBITOR
TENNESSEE STATE FAIR, 1973

RIDGEWAY FARM

"Home of Housley's Guernseys"

Lee Housley
Tel: 615—462-2020

John Housley
Tel: 615—462-5370

Farm is located 2 miles east of Riceville on Riceville-Etowah Pike, Route 1, Riceville, Tenn. 37370

This 23rd Annual Farm And Sire Directory Wouldn't Be Possible Except For Your Support And Cooperation.

We extend a sincere THANKS to all our advertisers and subscribers.

The Journal

ROMELLA FARMS

A Name to Watch in Guernseys

HERD CLASSIFIED FOR THE FIRST TIME IN 1972

These are a few of our 2-year-old DHI records:

AGE		MILK	FAT	DAYS
2-1	Romella Farms Cora	10,240	534	305
2-3	Alpha Valor Euxine	11,705	555	305
1-11	Romella Farms Babe	11,276	469	305
2-0	Romella Farms Lucile	10,812	494	305
2-3	Romella Farms Velma	12,161	639	305
2-9	Romella Farms Nedra	12,382	565	305
2-6	Romella Farms Effie	13,381	538	305
2-2	Apple Hills Cassandra	10,537	479	305
2-0	Romella Farms Nadine	11,820	478	305
2-1	Romella Farms Greta	11,628	554	305
2-5	Romella Farms Eva	12,213	572	305
2-6	Romella Farms Don Bernoi	14,037	640	305
2-2	Block Level Eldorado Sara	11,022	498	305

We breed to AI Sires – Bulls like: P. LEADER, HOLLIREX, DARI FAYVOR, WISTARS FABIAN

PLAN TO VISIT US

The farm is located at Hessdale (10 miles south of Lancaster on Route 222) corner of Bunker Hill and Sandstone Roads.

ROMELLA FARMS
RD 1, Box 349, Strasburg, Pa. 17579
Robert A., H. Melvin and Larry E. Breneman

LYNDALE GUERNSEYS WERE AMONG THE TOP 10 HERDS FOR MILK FOR THE LAST THREE YEARS (75–125 records)

OUR FOUNDATION SIRE – ROSEWOOD ROYAL CONVENTION – HAS PASSED AWAY AFTER 14 YEARS, BUT HE LEAVES HIS MARK ON OUR HERD. WE HAVE A NUMBER OF DAUGHTERS IN THE HERD. USDA Proof 5/73 – 86 daughters, 3 herds average 11506 lbs. milk, 507 lbs. fat, a Pred. Diff. of +199 lbs. milk, +6 lbs. fat, 31% reliability, 81 classified average 83.6.

A NANCE SON NOW HEADS OUR HERD – GIPPY NANCE DANDY – USDA Summary 5/73 – 38 daughters, 2 herds average 11744 lbs. milk, 516 lbs. fat, a Pred. Diff. of +109 lbs. milk, +3 lbs. fat, 30% reliability, 39 classified average 83.7.

Sire: Norgerts Royal Nance AI Gold Star Sire.
Dam: Ideals S.R.K. Daisy (VG)
11 lactations total 126,416 lbs. milk, 5,907 lbs. fat, 3,460 days–2x

THE DANDY DAUGHTERS ARE EXTREMELY UNIFORM – THEY LIKE TO WORK AND THEY PAY THEIR WAY!

TWO DARIMOST SONS ARE ALSO IN SERVICE

EDISTO FARMS DARI NOBLEMAN
12 daughters in our herd in milk. First 5 to finish test averaged 11862 lbs. milk, 511 lbs. fat, ME–305–2x.
A DARIMOST out of a FLASH

ATTEBROC DARI DANDY
USDA Summary 5/73 – 12 daughters, 10 herds average 11451 lbs. milk, 507 lbs. fat, a Pred. Diff. of +36 lbs. milk, 38% reliability, 5 classified average 85.7.
Dam: Pharaohs Dimple (E 4 times)
10 lactations total 122,135 lbs. milk, 5,630 lbs. fat, 3,211 days–2x.

We usually have several young bulls, out of high class, high-producing dams, and by top bulls, FOR SALE.

LYNDALE FARMS

A. L. McCASKILL, JR., OWNER-MGR. "Guernseys That Produce and Reproduce"
Tel. 428-3496
9 miles south of U.S. 1 from Bethune; 6 miles north of U.S. 15 from Bishopville. Take S.C. 341 from either town.
Route 4
BISHOPVILLE, S. C. 29010
JOE BASKINS, HERDSMAN

Six NAL Genetic Power Profit-Makers

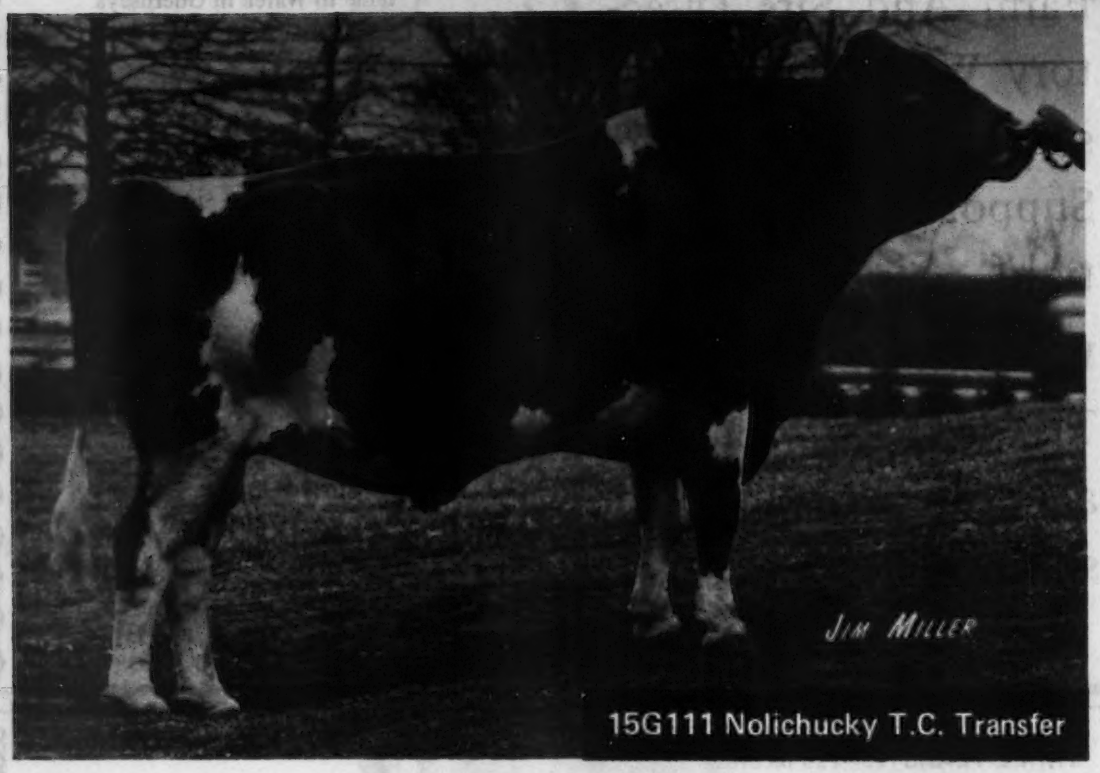

15G111 Nolichucky T.C. Transfer

PRODUCTION: NAL Proved Sire (Jan./73)			
9 Daus. in 1 Herd Avg.	14,854M	4.27%	635F
Herdmates Average	13,278		615
Estimated Pred. Diff. (19% Rpt.)	+ 321		+11

TYPE: AGCC Summary (Sept./73)
10 Classified Daus. Avg. 86.5; +3.5/BA
Transfer daughters are tall and very sharp, and are improved in fore udder, legs & feet, and rump.

← 15G105 Mulhocaway Butterfat Halyard
PRODUCTION: USDA (Sept./73)
45 Daus., 5 Herds 11,693M 4.62% 540F
Pred. Diff. (31% Rpt.) + 304 +16
TYPE: AGCC (Sept./73)
37 Classified Daus. Avg. 85.1; +2.1/BA

Woodacres Emporer's Jupiter — GS →
PRODUCTION: USDA (Sept./73)
49 Daus., 15 Herds 10,953M 4.49% 492F
Pred. Diff. (53% Rpt.) + 431 +19
TYPE: AGCC (Sept./73)
29 Classified Daus. Avg. 84.2; +1.2/BA

← 15G98 Hillcrest Ada's Aladin
PRODUCTION: USDA (Sept./73)
99 Daus., 47 Herds 9,904M 4.52% 448F
Pred. Diff. (81% Rpt.) + 255 0
TYPE: AGCC (Sept./73)
7 Classified Daus. Avg. 83.6; +.6/BA

15G107 Dumar Farm Vern's Leader →
PRODUCTION: USDA (Sept./73)
32 Daus., 10 Herds 10,089M 4.89% 493F
Pred. Diff. (46% Rpt.) + 133 +10
TYPE: AGCC (Sept./73)
1 Classified Dau. Scored 87.0

Several Well-Bred Young Sires Are Also At NAL And Available.

Now In Service And Available To You

15G108 Grain Meadow D. Fortune – Silver Star

PRODUCTION: USDA Proved Sire (Sept./73)			
92 Daus. in 9 Herds Avg.	12,139M	4.31%	523F
Herdmates Average	11,339		509
Pred. Diff. (41% Rpt.)	+ 373		+ 7

TYPE: AGCC Summary (Sept./73)
69 Classified Daus. Avg. 84.2; +1.1/BA
Daughters are tall and dairy with good body strength; "+" in FU, RU, T, L&F, and R.

Yes, these outstanding Profit-Makers are all available and ready to serve your herd improvement needs. Put them to work in your herd today! Call or write to your nearest NAL Guernsey representative.

AFFILIATED Noba Atlantic LABC BREEDERS
The Symbol of Success

Noba INC.,
Box 607G
Tiffin, Ohio 44883
Phone 419/447-6262

Atlantic
1575 Apollo Drive
Lancaster, Pa. 17601
Phone 717/569-0413

LABC
Box BD, L.S.U.
Baton Rouge, La. 70803
Phone 504/344-2324

Yes—Send me a 1974 NAL Guernsey Bull Book!

Name _____

Address _____

_____ Zip _____

The Transfer daughters have that sought after combination of –

PRODUCTION and TYPE

USDA SUMMARY 5/73 . . . 27 daughters, 3 herds average 11592 lbs. MILK, 535 lbs. FAT, a Pred. Diff. of +340 lbs. MILK, +9 lbs. FAT, 28% Repeatability, 20 classified average 86.5.

The Plus MILK Pred. Diff. Summary On Our National Champion Bull Continues To Go UP

HIMSELF

MAYFLOWERS FAMES TRANSFER
Grand Champion Bull, Ohio State Fair and National Guernsey Show, 1966.
Sire: Henslee Farms V. Fame, The Virtue Family

HIS DAM

Ver-Dell T. Margene (E 3 times)
12020–550–Jr3DHIR–297–2x
14151–632–Jr4DHIR–365–2x
13080–594–7DHIR–365–2x

On February 28, 1973 we classified the herd for the sixth time. **We classified 24 daughters of –**

MAYFLOWER'S FAME'S TRANSFER
3 EXCELLENT – 17 VERY GOOD – 4 DESIRABLE
AVERAGE 86.64

Check the records – you'll find that TRANSFER stacks right up with the best of them as a

SIRE OF UDDERS

We also breed to a TRANSFER Son –

HAPPY HILL TRANSFER JESTER – Born: July 23, 1970

Dam: Brooknill R.B. Jolice (E), 15078 – 718 – Sr4HIR – 354 – 2x, 16286 – 753 – 5DHIR – 365 – 2x, 14960 – 713 – 7DHIR – 305 – 2x, 16480 – 783 – 9DHIR – 305 – 2x.

BREED TO TRANSFER
YOU'LL BE GLAD YOU DID!

HAPPY HILL FARMS

REG. GUERNSEY CATTLE
Willey Road
(Off U.S. By-Pass 50)
Harrison, Ohio 45030

Breeding Tomorrow's Guernseys Today

James K. Heidrich
Owner
Charles McLaughlin
Manager
Office Phone (513) 738-1600
Marvin Harris
Field and Maintenance Supt.

GRAND-MA is a GRAND-COW! ! !

EBER-LEA BONANZA'S DUCHESS
GOLD STAR DAM, VERY GOOD 6X
11150–572–2-00DHIR–305–2x
12680–680–2-11DHIR–305–2x
17080–866–3-11DHIR–365–2x
12920–618–5-00DHIR–305–2x
10820–553–6-01DHIR–305–2x
14610–702–7-02DHIR–365–2x
13010–673–8-05DHIR–365–2x
11670–636–9-11DHIR–305–2x
13080–631–10-11DHIR–305–2x
10460–474–12-00–224d (Inc.)

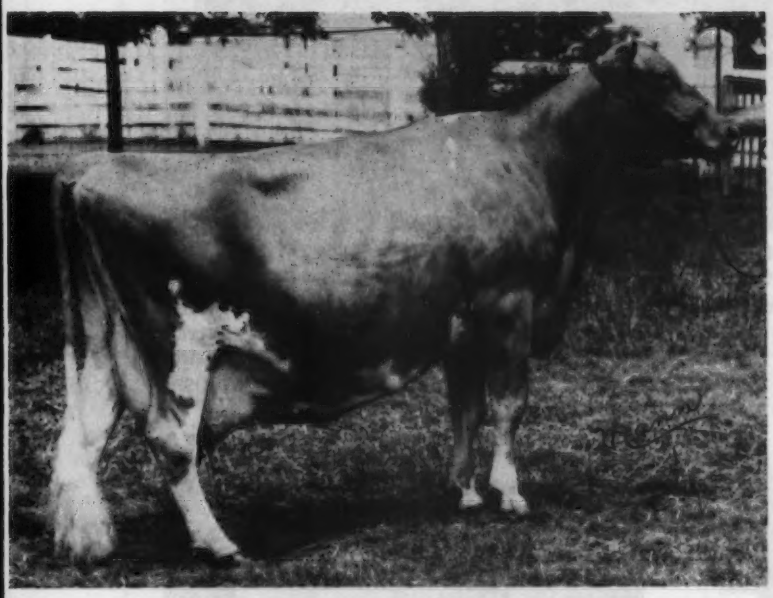

Her Sire:
Nyala Ermine's Bonanza
GOLD STAR SIRE
USDA (5-69) +306M, +23F, 98% repeatability.

Her Dam:
← **Graceland Heritor's C.B. Queen**
Excellent – 6X (92.0), Excellent mammary, 2 GOLD STAR progeny, 14,788 – 764 – 9-04DHIR – 365 – 2x. Lifetime: 107,200M, 6038F, 3642 days.

In 9 lactations, **Duchess** had 120,500M, 6131F, 3142 days. Her first 10 lactations will average over 13,300M, 670F. She has 3 daughters which have classified Very Good. We are using her son, **Kla-Nol Dazzling Majesty** born January 28, 1972. He is by Eber-Lea Farm's Dazzler, a son of Eber-Lea Brilliant Dazzle (Ex., Ex. mammary), 14,110 – 733 – 3-01DHIR – 365 – 2x. **Duchess** will have calved 11 times before she reaches her 13th birthday – quite an example of reproductive efficiency! She is due February 18, 1974, and to make things even better . . .

DUCHESS IS BRED TO LYRENE MAY ROSE PRINCE – GOLD STAR SIRE

The three nearest dams of the calf she is carrying all have over 100,000 lbs. lifetime.

Production at Kla-Nol is up – the first 17 DHIR records completed in 1973 averaged 13129 lbs. milk, 575 lbs. fat.

We Welcome Your Visit!

KLA-NOL ACRES

Harold E. Leis & Family
Tel (513) 696-2459

RFD 1, Box 296
Farmersville, Ohio 45325

If You Haven't Yet, You Should . . .

USE CORPORAL

APPLEBROOK FAME'S CORPORAL
Gold Star Sire

"Corporal" has been on the Guernsey scene for some time now, and every day we receive new evidence of his great transmitting ability. "Faye" is by no means his only outstanding daughter, although her size and scale typifies his ability to sire big-framed daughters. **Corporal** is now twelve years old, and obviously can't be around too many more years. If you want big, stylish Guernseys with width and length in the rump region, consider **Corporal.**

His Daughter — A Class Leader

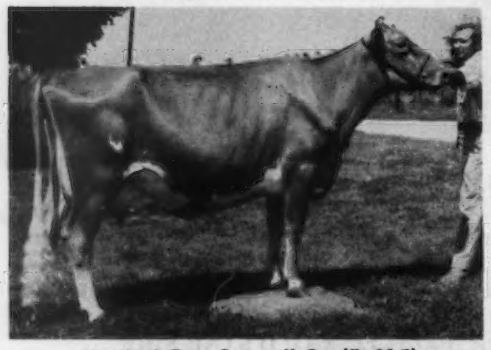

Hornback Farm Corporal's Sue (E—90.5)
4-4 DHIR 365 2x 22320M 1116F

His Daughter — An All-American

Cogniac's Fames Joy (E)
Reserve All-American 3-Year-Old, 1972.

SELECT SIRES

CVBA Logan, Utah
ETABA Knoxville, Tenn.
MABC State College, Miss.
COBA Col., Ohio, Tyler, Tex.
KABA Louisville, Ky.
TABA Brentwood, Tenn.
VaABA Rocky Mount, Va.
MABC East Lansing, Mich.

just what the name implies

SELECT SIRES, INC., ROUTE 3 BOX 126 PLAIN CITY, OHIO 43064 614/873-4683

1918 —— Edisto Farms —— 1973

55 YEARS WITH GUERNSEYS – THE GREEN MEADOW HERD OF THE SOUTH

4 Grandsons Of FLASH Are In Service

EDISTO FARMS W. F. MAKER – Born February 15, 1971

Sire: Welcome Winnies Fortunate – USDA Summary 5/72 – 16 daughters, 7 herds average 12171 lbs. milk, 550 lbs. fat, a **Pred. Diff. of +804 lbs. milk,** +33 lbs. fat, 40% Repeatability, 7 classified average 83.6. A son of Yellow Creek S. Fortune, **AI Gold Star Sire '68.**

Dam: Edisto Farms Mo Mell (Excellent '68, '70) – 10210 – 559 – Jr3DHIR – 305 – 2x, 11800 – 660 – Jr4DHIR – 305 – 2x, 14200 – 690 – 5-7DHIR – 305 – 2x, 12510 – 611 – 7-4DHIR – 305 – 2x, 12520 – 592 – 8-6DHIR – 305 – 2x. **She is also the dam of Edisto Farms S. Monitor, leased to George W. Fowler, Butler Hill Guernseys, Route 1, Saluda, South Carolina.**

MONITOR is by Edisto Farms Flash's Star and in service in our herd now!

MAKER'S SIRE'S DAM

◀ WELCOME PHARAOH'S WINNIE (VG)

7 lactations total 106,949 lbs. milk, 4,746 lbs. fat, 2,416 days–2x including:

14000–603–Sr4DHIR–305–2x
15210–638–5DHIR–305–2x
21117–952–7DHIR–365–2x
17650–786–8DHIR–305–2x

A daughter of Fra-Mar Pharaoh.

A Billy Out Of A Flash . . . CLEARBRANCH TULIPS B ROMAN

The Syndicate Bull That Is At Noba, Inc. A son of Burger's Place Billy, AI Gold Star Sire. The first ROMAN daughters at Clearbranch are in milk. One made 12173 – 568 – 2-5DHI – 305 – 2x, the other in 87 days has 4,739 – 203 – 2-9DHI. Another daughter Clearbranch Roman Robia was second high in the 1973 National Heifer Sale and she was purchased by Peter C. Witmer, Willow Street, Pa. for $2,350.

ROMAN'S DAM

◀ CLEARBRANCH FLASH TULIP (E–92.0)

Senior and Grand Champion, Southeastern Fair, 1965, Reserve Champion, Florida, 1966, 6 lactations total 92,310 lbs. milk, 4,398 lbs. fat, 2,404 days including:

12000–543–2-3DHIR–305–2x
13390–671–4-4DHIR–305–2x
18770–881–5-9DHIR–305–2x

More FLASH Blood . . . WOODACRES GOLDEN FLASH – Born April 30, 1968. A double cross to FLASH + a cross to V. Fame – more VIRTUE family blood.

WE HAVE TWO OUTSTANDING BULLS AVAILABLE – THEY REPRESENT OUR BEST

Tel. James B. Guess, III – 793-4379
William N. Gaston – 793-4549
We test, classify, show
T.B. and Bang's Accredited

DENMARK, S. C. 29042

"The Green Meadow Herd of the South"
J. B. Guess, III – Owner
William N. Gaston – Manager
Duncan Smoak – Herdsman

HIGHLAND FARM COMPLETE DISPERSAL

C. N. ADAMS and SONS, OWNERS – MANKATO, MINNESOTA 56001

Saturday – December 8, 1973 – 12 Noon – At The Farm.

Highland Farm is located 3 miles north of Mankato, ¼ mile off State Highway 22 (Old U.S. Hwy. 169). Turn west ¼ mile, opposite Hermel Candy Co.

25 COWS

5 BRED HEIFERS – 3 OPEN HEIFERS – 13 HEIFER CALVES

Tested for Bangs – TB – Anaplasmosis

One of Minnesota's oldest herds – founded by W. R. Adams in 1908. Always noted for high production. Continuous testing for 50 years.

Present DHIR rolling herd average –

11958M – 4.5% – 542F

The herd was founded on Valentine and Butterfat bloodlines. 80% of the present herd is sired by or bred to top AI bulls, including Darimost, Prince, Distinction, Nance's Leader and others.

For Catalogs Write

George Chambers – 515 S. Lincoln St., Owatonna, Minn. 55060

or

Olaf J. Kjome – Spring Grove, Minn. 55974

WE ADDED THE OAK SHADOWS GUERNSEYS TO OUR HERD IN 1973

In 1971 Wayne Gilliland sold his herd to Don J. and Jo Ann L. Kubic, Route 1, Wayne, Nebraska. The herd had been classified 5 times and has been on DHI test since September, 1947. The rolling DHI herd average was 11,060 lbs. milk, 551 lbs. fat, ACTUAL, when the cattle were sold in 1971. The herd was started with a 4-H Guernsey heifer in 1928 and they were moved from Kansas to Nebraska in 1940. In 1973, we acquired the herd from Don J. and Jo Ann L. Kubic.

Some Of These Cows That Are Now In Our Herd

	MILK	FAT	DAYS
Oak Shadows Rena	13490	619	305–2x–DHI
Oak Shadows L. Penny	12400	703	305–2x–DHI
Oak Shadows Angie	11880	626	305–2x–DHI
Oak Shadows D. Norma	11420	487	4-6DHIR–305–2x
Oak Shadows P. Patience	10270	464	4-4DHIR–305–2x
Oak Shadows D. Terri	9440	453	2-1DHIR–305–2x

We plan to classify in October. You'll hear more about these good cattle in future issues of the Journal.

A NEW HERD SIRE . . .

MELCHERT FARMS DARI KINGSMAN – Born: November 21, 1970

Purchased in the 1973 Melchert Farms Dispersal.

Sire: Western Glow Darimost, AI Gold Star Sire

Dam: Owens Place Chiefs Kella (VG)

Sold in the dispersal for $1,000, 16120–712–4DHI–305–2x; 14400–856–6DHI–305–2x.

Sire: Yellow Creek Noble Chief, GOLD STAR SIRE

Dam: Kendalls Whit Witch Gail (VG)

14891–749-5HIR–305–2x; 19170–994–6DHIR–365–2x.

We also breed to LYRENE MAY ROSE PRINCE, AI Gold Star Sire

DONALD J. FORNER
CHASKA, MINNESOTA 55318
Phone: 612–448-4573

Three Cliffs Farm

COW FAMILIES LIKE THESE HAVE KEPT GUERNSEYS AT PINE RIDGE FOR 75 YEARS

First Best 3 Females, National Dairy Cattle Congress, 1972. Left to right: Pine Ridge Dari Belle (E '72), Champion Belle, Rebels Babette. ALL ARE GRANDDAUGHTERS OF BOUQUET.

Pine Ridge Bouquet — E 5 Times
GOLD STAR DAM
Lifetime Production 128,370 lbs. milk, 6,821 lbs. fat. 7 tested daughters, all over 10,000 lbs. milk. Pictured are 2 daughters, F. Brilliant and Fames Bonnet (pictured below.)

Pine Ridge Queen Lucy (VG 4 Times)
15120—758—5-3DHIR—365—2x
She is dam of Artics Lucy (below), Pine Ridge Lancelot, he by Nance; and a Fames Foremost son, born Dec., 1972.

Pine Ridge F. Brilliant — E 3 Times
3 records over 14,000 lbs. milk. Lifetime 119,080 lbs. milk, 6,257 lbs. fat. Dam of Pine Ridge Bright Lee, Mohawk and Bambi (below).

Pine Ridge Artics Lucy (VG 2 Times)
14190—705—3-0DHIR—305—2x
16330—804—4-1DHIR—365—2x
She is dam of Pine Ridge Lynn and Lynx (herd sire).

Pine Ridge Farms Bonnet (E 3 Times)
17160—933—7-4DHIR—365—2x
15650—709—6-4DHIR—300—2x
15630—776—4-1DHIR—305—2x
Daughters pictured are Champion Belle and Dari Belle (below).

Pine Ridge Bright Bambi — VG
13440—626—Jr4DHIR—365—2x
Dam of Pine Ridge Dari Bill, Pine Ridge Ores Best (below).

A Darimost

Pine Ridge Dari Belle (E '72)
13800—673—2-10DHIR—365—2x
15440—760—4-0DHIR—365—2x
Best Uddered 4-Yr-Old, NDCC, 1972, Mem. Best 3 Females (above), Mem. 2nd Prod., NDCC, 1972, Res. Gr. Ch., Type Conf., 1972.

A Darimost

Pine Ridge Dari Lynn
(not yet classified)
15240—771—2-10DHIR—365—2x
A daughter of Artics Lucy (above).

Pine Ridge Ore's Best
(Not yet classified)
First Two-Year-Old, Freeborn Co. Fair, 1973. A daughter of Bambi (above).

An F. Brilliant daughter by Maurana S. Butterfat Gondolier, Pine Ridge Bright Joy, 13400 – 714 – 2-8DHIR – 365 – 2x. Dari Belle has 3 daughters in the herd. Bonnet has 4 daughters in the herd. Bambi, Bouquet, Queen Lucy and Artic Lucy, all have 2 daughters. Some of these cows will have bulls. They could help you as Pine Ridge bulls have done for many breeders. Lloyd and Tom Nehring, Taylor, Wis. have an Excellent, Nehringlands Miss Sandra (E '73), sired by Pine Ridge Kings Tim, a son of Woodacres Kings Bond. Loren Krause, Owatonna, Minn. showed the first Jr. Get, the first and second Jr. Yr. and the Jr. Ch. Female, Steel Co. Fair, 1973. ALL WERE BY PINE RIDGE PRINCE OLLY.

Remember . . . When selecting a bull, depth of breeding, proved inheritance, and strong cow families are important. PINE RIDGE BULLS HAVE THIS SOUGHT AFTER INHERITANCE.

GOLD STAR GUERNSEY BREEDER IN 1971 FOR THE FIRST TIME . . . 30 DHIR records average 12256 lbs. milk, 599 lbs. fat, ME—305—2x, 30 classified average 84.7.

PINE RIDGE FARM

Chris W. Skaar & Sons
Hayward, Minnesota 56043
Tel. (507) 373-9233

PRICE – BLACK FARMS

Division Of Price's Producers

Farms Address
Box 37
Arrey, New Mexico 87930
Tel. 505–267-3611

3,300 GUERNSEYS

G. Paul Black
President
J. Bradley Houston
General Manager
Robert B. Price, Jr.
Chairman Board

HERD CLASSIFIED FOR THE 5th TIME IN 1973

619 HEAD . . . 3 EXCELLENT – 189 VERY GOOD – 349 DESIRABLE

37 By BURGERS PLACE BILLY	1 Excellent	25 Very Good –	6 Desirable
30 By NORGERTS ROYAL NANCE		15 Very Good –	5 Desirable
41 By WESTERN GLOW MELBAS CHAMPION		17 Very Good –	19 Desirable
10 By LISETER SULTAN		6 Very Good –	3 Desirable
22 By ROSEWOOD NONAS AMBASSADOR		20 Very Good –	2 Desirable
147 By HOUSLEYS J. CHAMPION		34 Very Good –	101 Desirable
81 By PRICE BLACK KUBILEES BRUCE		16 Very Good –	53 Desirable
65 By WOODACRES NANCE VALIANT		14 Very Good –	44 Desirable
10 By GAYOSO VIEW FAMES FLASH		4 Very Good –	6 Desirable
93 By PRICE BLACK KUBILEES MAESTRO		12 Very Good –	61 Desirable

One Of The Excellents–91.5

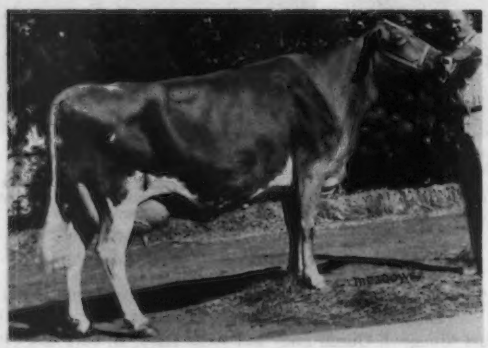

RAINS DUKES BUTTERMISS–E '71, '73
Winner of the J.P. Eves Type-Production Award, National, 1971. 1st Aged Cow, 1st Best Uddered Aged Cow, Res. Sr. & Res. Gr. Ch., National (San Francisco) 1971; 2nd Aged Cow (2 hours after calving), Tulsa State Fair; 1st Aged Cow, Res. Gr. Ch. (showing dry), New Mexico State Fair; 1st Aged Cow, Gr. Ch., Okla. State Fair (showing dry), 1971. **HONORABLE MENTION ALL-AMERICAN AGED COW, 1971.**

FOR THE FIFTH CONSECUTIVE YEAR OUR HERD IS AMONG THE TOP 10 HERDS IN THE COUNTRY FOR MILK (125 or more records)

1968 . . . 800 DHIR RECORDS AVERAGED 11791 LBS. MILK, 504 LBS. FAT **6th**
ME–305–2x
1969 . . . 786 DHIR RECORDS AVERAGED 12175 LBS. MILK, 490 LBS. FAT **5th**
ME–305–2x
1970 . . . 880 DHIR RECORDS AVERAGED 11683 LBS. MILK, 476 LBS. FAT **7th**
ME–305–2x
1971 . . . 901 DHIR RECORDS AVERAGED 11466 LBS. MILK, 477 LBS. FAT **9th**
ME–305–2x
1972 . . . 990 DHIR RECORDS AVERAGED 12059 LBS. MILK, 527 LBS. FAT **5th**
ME–305–2x

The Greatest Of The Great

13G180 WESTERN GLOW DARIMOST 546331
BORN 5 14 59
DIED 10 15 73

Long To Be Remembered As A Builder Of The Breed

HIS GREATNESS WILL LIVE ON IN THE PERFORMANCE OF HIS PROGENY

ALL WEST BREEDERS, BOX 197, BURLINGTON, WASHINGTON 98233

UNIQUE LIGHTING

from

GUERNSEY ISLE PRODUCTS

Two-Quart Copper Guernsey-Jug Lamp (Above)
Stands 20" tall, weighs 3 lbs., decorative base adds stability. Jugs have been handmade on the Isle of Guernsey by the same family for over 100 years. Creative crown supports handmade fabric shade of Cheery Red and White Early American design. Add charm and beauty to your home.

$49.50 Postpaid

One-Quart Copper Guernsey-Jug Lamp (Not Shown)
Clip-on handmade shade (as in Pewter Lamp). Stands 16" tall, weighs 2 lbs., mounted on Wood or Teakite base. An ideal bedside or reading lamp.

$37.50 Postpaid

Copper lamps available with copper-hue Wooden base or black carved Teakite. Pewter lamp supplied with black Wood or black carved Teakite base. Lamps shipped with appropriate Wood base unless Teakite specified.

Hand engraving available for $.25 per letter. Enclose copy to be engraved and allow two weeks for delivery.

History of The Golden Guernsey Jug

This last surviving relic of our Norman ancestry with a pedigree of nearly one thousand years, is the pride of every true Guernsey home, whether granite cottage, farmhouse or manor of a "feudal fief."

It came over with the original cattle in 980 A.D. from Normandy, the cattle which were the founders of the world-famous Golden Guernsey breed.

Cunningly fashioned in a pleasing design by coppersmiths, tinsmiths and workers in brass and bronze, it represents the maximum capacity with the minimum expenditure of metal.

Guernsey's wedding gift to H. M. the Queen, then Princess Elizabeth, and Prince Philip, now Duke of Edinburgh, comprised a set of six, ranging from a half pint to three pints.

We have used the classic Guernsey Jug to create a unique grouping of light sources in the tradition of Guernsey Isle Products.

One-Quart Pewter Guernsey-Jug Lamp (Below)
Clip-on handmade shade in neutral Shantung-Silk textured fabric. Stands 15" tall with base, weighs 2 lbs. These beautiful, highly-polished Jugs of silver-finish *Hanle Pewter* have Gimp-wound handles. Makes an ideal gift for any occasion; a beautiful accessory to complement a favorite dresser or table.

$39.50 Postpaid

Through a special arrangement, Custom Marketing Resources, Inc., is handling the distribution of the "Guernsey Isle" pattern items. You may purchase with full confidence that this offering has the approval of The American Guernsey Cattle Club.

Detach and Mail Order Form. My Check or Money Order in the amount of $ _____ is enclosed. Please ship the following:

- ☐ Two-Quart Copper Jug Lamp at $49.50 _____
- ☐ One-Quart Copper Jug Lamp at $37.50 _____
- ☐ One-Quart Pewter Jug Lamp at $39.50 _____
- ☐ Please engrave per attached instructions _____
  - $.25 x _____ letters _____
  - TOTAL _____

SHIP TO: _____ _____
(Name) (Address)

_____ _____ _____
(City) (State) (Zip)

PAYMENT – Enclose check or money order made to CMR, Inc. No sales tax is required. We pay normal shipping charges. If Air, Parcel Post or other special handling is required, allow extra in your remittance. We will refund any excess over actual cost. Sorry, no C.O.D. Mail to:

CUSTOM MARKETING RESOURCES, INC.
Box 123, 70 Main Street
Peterborough, New Hampshire 03458

NATIONAL GRAND CHAMPION - MADISON

LOCKSHORE SULTAN REBEL

First prize bull, two years and over, and senior and grand champion, winner of the Langwater Trophy. Sire: Lockshore Magar Sultan. Dam: Lockshore Supreme Bess. Breeder and Owner: James A. Fish, Hickory Corners, Michigan.

NATIONAL JUNIOR CHAMPION - MADISON

LAVON FARMS HC HYDRO

First prize yearling bull and junior champion. Sire: Housleys J Champion. Dam: McDonald Farms B Hyacinth. Breeder: Atherton W. Hobler, Princeton, New Jersey. Owner: Lavon Farms, Plano, Texas and Johnny Wallis, Springfield, Missouri.

NATIONAL JUNIOR CHAMPION - MADISON

D HARMONS AM V VALENTINE

First prize senior yearling heifer and junior champion. Sire: Rosewood Nonas Ambassador. Dam: Hanover Hill S Velour. Breeder: David Harmon, Greeneville, Tennessee. Owner: Quail Roost Farms, Rougemont, North Carolina.

NATIONAL GRAND CHAMPION - MADISON

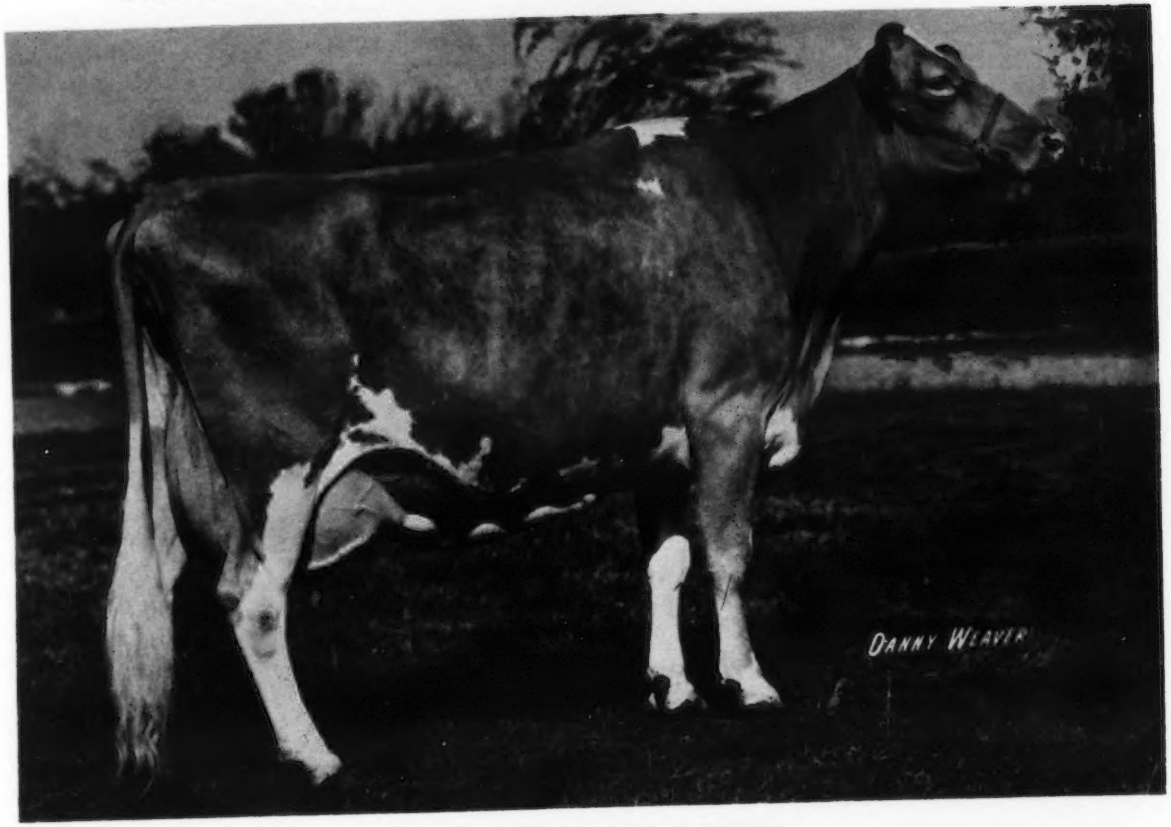

PAULAS VISCOUNT PAULETTE

First prize cow, five years and over, and senior and grand champion, winner of the Douglaston Manor Trophy and the Carroll Eby Trophy. Sire: Henslee Farms Viscount. Dam: Patsys Monarch Paula. Breeder: John O. Jarrett & Sons & Daughters, Economy, Indiana. Owner: Henry Leffler & Sons, Marion, Indiana.

THIS DAIRY BUSINESS

Focus on Heifer Replacements

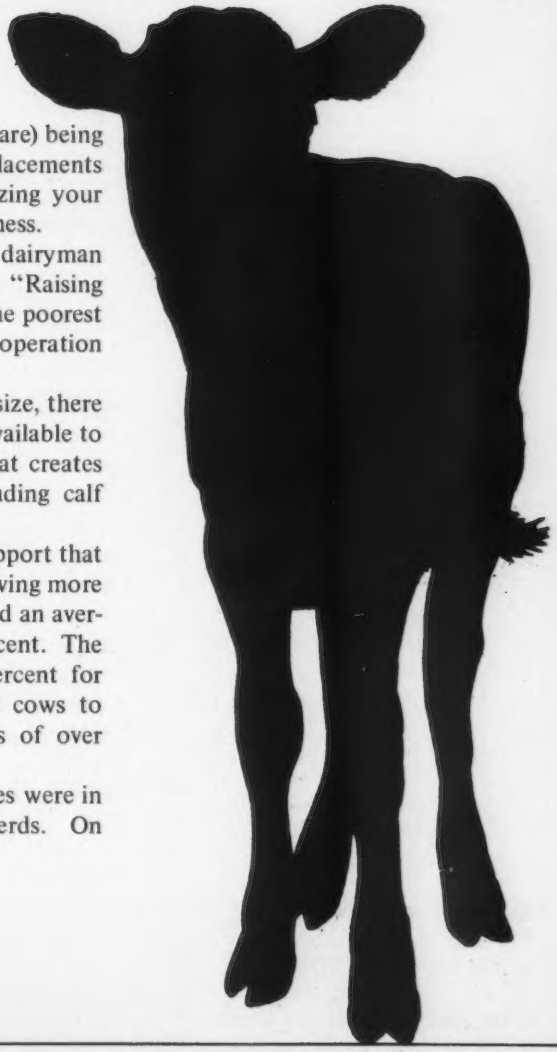

The care (or lack of care) being given to your heifer replacements could well be jeopardizing your future in the dairy business.

As Ohio's extension dairyman Wallace Taylor puts it, "Raising dairy replacements is the poorest managed phase of the operation of many dairy farms."

As herds increase in size, there seems to be less time available to care for the calves. That creates several problems, including calf losses.

University studies support that view. One study, involving more than 900 herds, revealed an average calf loss of 13.1 percent. The range was from 8.4 percent for herds of less than 20 cows to 15.8 percent for herds of over 100 cows.

And the highest losses were in the lower producing herds. On

Master Saver FEEDER

CUTS FEED COSTS

FOR HAY OR ENSILAGE

Model #15
15 ft. Long
$99.50

FREIGHT PREPAID
(Except Alaska, Hawaii and Foreign Countries)

FEEDS 24 HEAD

- PERMANENT
- ALL METAL CONSTRUCTION
- SHIPPED KNOCKED DOWN
- EASY TO MOVE AND RE-ASSEMBLE

Order Direct at Wholesale
or Write for Free Illustrated Folder

NELSON-DYKES CO., Inc.
4071 Shilling Way, Dallas, Texas 75237

COW COMFORT MATS FOR STANCHION BARNS
COW COMFORT MAT RUNNERS FOR FREE STALLS

Average stanchion stall $20.00. Average free stall $24.00. Full one inch thick. Eliminate high bedding cost. increase herd health. Immediate delivery. Fifteen year guarantee. Call or write.

P & L COMPANY
7938 Pershing Blvd.
Kenosha, Wisconsin 53140
Phone: 414-652-3912

"Spoonful Daily Works Wonders"

Amazing new concept in topdress feed fortification combining Electrolytes - Vitamins - Minerals - Yeast - Amino Acids. Scientifically compounded, tested, and proven. It's palatable. It's effective and inexpensive. Unconventional in design. Amazing in performance. Use it and save dollars, heartache and discouragement. YOU CAN EXPECT THE UNEXPECTED! For information write Mustang Sales (DBG), Box 456, McAllen, Texas 78501, or call collect 512-682-4513.

HELP WANTED

Volunteer PEACE CORPS. Experienced Dairymen. Two years overseas. U. S. Citizen. Free - travel, housing, medical care and vacation. Single or Couples only. Information: Bruce Mazzie, ACTION, OCP Box 336, Washington, D.C. 20525.

Have A Milkshake

average, those with less than 350 pounds of butterfat lost one out of five calves (that's 20 percent!) before they reached one year of age. But the herds that averaged over 550 pounds of butterfat had calf losses of only 9.4 percent.

Cost up, quality down

Increasing feed costs, added to less care time, have forced replacement programs on many dairy farms below quality levels. A Utah State University study in 1970 revealed a feed cost of $210 to raise a heifer to 24 months of age. A similar study at Ohio State University showed average cost ranging from $190 to $224. These were just feed costs. When you add other costs such as labor, building use, health needs, breeding fees, interest, etc., the total ranged from $290 to $340.

That was three years ago. Today, economists figure it costs $400 to $470 to raise a heifer to two years of age. And, when you add the other costs, including initial value of the calf, you have a minimum investment of almost $600 in a heifer when she comes into the milking string. Lose her at any point in the growing period and you've lost a lot of money, not counting what she could earn you in the future milking string.

Guidelines for better quality heifer replacements

Since the most critical period of dairy heifer growth is from weaning to one year of age, calves must receive a sufficient quantity of high quality feed during these months. Heifers under one year of age cannot get all the needed nutrients from roughage alone. They must be fed some grain, dairy nutritionists emphasize. Here are some recommendations:

- Under three months of age, calves need a good starter feed – up to five pounds per day. Plus access to good quality roughage.

- Beginning at three months, gradually shift the calves to a growing ration. When good quality legume roughage is given free choice, a 12 to 13 percent protein grain mixture is adequate. If hay is only fair, or if corn silage is fed, a 15 to 16 percent protein grain mixture is needed. Heifers should be fed enough grain to keep them growing rapidly without getting too fat.

- After heifers reach 9 to 10 months of age, they can make satisfactory growth on high quality roughage alone, especially if part of the roughage is good corn silage. With poor quality roughage, the grain mixture should be continued until the heifers are 12 to 14 months old.

- Heifers can maintain rapid growth on high quality pasture, too. Keep a close check on them to determine if the roughage alone is adequate.

- Of course, heifers should have free access to trace-mineralized salt, a high phosphorus mineral mixture, and plenty of fresh, clean water.

Your valuable calves deserve our "tender loving care machine"

Our new Calf Stall has so many features dairymen have been wanting . . . and at such an economical price . . . when you see it we believe you'll know why STARCRAFT is the leader in livestock equipment.

Each stall is made of prime quality steel tubing and rugged angle iron. These are formed and welded so there are no sharp corners, then painted with calf-safe durable enamel. Flooring is of PVC plastic-coated expanded metal and wood . . . for strength, long life, and calf comfort. The result is a safe, comfortable, fast-gaining environment. And, with STARCRAFT stalls you don't get socked for extras . . . every stall is complete with gate, flooring, nurser, buckets, and hay rack.

Visit your STARCRAFT dealer now. Give your valuable calves a 100% chance at success.

Send today for free literature on the STARCRAFT Calf Stall . . . also ask for literature on our complete Pressure Waterer line . . . or see your STARCRAFT dealer for immediate results.

STARCRAFT®
AGRI PRODUCTS DIVISION
DEPT. 153 • GOSHEN, INDIANA 46526

Starcraft . . . The leader in livestock equipment • boats • motor homes • camping and travel trailers . . . A Bangor Punta Company

All Purpose Ointment HELPS *FAST* HEALING

For CATTLE HORSES ALL DOMESTIC ANIMALS

King Size 4½ lb. 10 oz.

BAG BALM

LOADED WITH LANOLIN

Medicated Bag Balm helps FAST HEALING of injuries, cuts, scrapes, wire snags, chapping, windburn, sunburn, massage of caked bag. Also use for horses, all domestic animals. Smooth spreading, STAYS ON. National best seller at farm, feed, drug stores. Convenient 4½ lb. Pail $11; 10 oz. $1.50. Or write.

Dairy Association Company
LYNDONVILLE, VERMONT

Vitamin - Mineral Supplement Offsets Poor Hay

Better Feeding Better Cows Better Cash Returns!

1¼ lb.

50 lb. Drum

2¾ lb.

KOW-KARE

Offset poor hay! KOW-KARE, added to feed ration, helps replace needed Vitamins A, D, E and minerals for high producing and freshening cows. Aids better production, better cash returns. 3 SIZES: 50 lb. Drum $30; 2¾ lb. Can $2.40; 1¼ lb. Can $1.40. At Farm Supply, Feed, Drug stores or write.

DAIRY ASSOCIATION CO., Lyndonville, Vt.

You Never Outgrow Your Need For MILK

WHAT'S NEW

Hoof Trimming Stall

A.F. Klinzing Co., P.O. Box 891, Fond du Lac Wis. 54935, announces its new "Agromatic" hoof trimming stall. Animals are led into the fully adjustable bull type stanchion, which swings out to allow the animal to be led forward when trimming is completed. It works on the sling principle, supported by carbon steel tubular frame and heavy duty worm winch which automatically holds in any position. Feet are snubbed to solid oak trim boards. Looks like a real labor saver for all kinds of dairy cattle foot work.

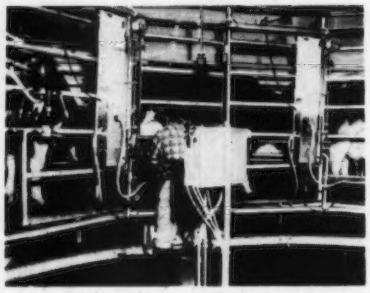

FULL-CIRCLE MILKING SYSTEM

Sta-Rite Industries of Delavan, Wis., announces a new rotary tandem milking parlor that handles 10 cows continuously in the milking cycle. Known as the Sta-Rite Full-Circle Milking System, it features a rotating platform that brings the cow to the operator after automatic udder washing and rinsing. The patented reflex arm at each milking station automatically shuts off vacuum when milk flow stops, removes milker and raises it up out of the operator's way. At the exit the cow steps off the rotating platform and another cow takes her place in the continuous system. For full information write Dairy and Food Equipment Division. Sta-Rite Industries, Inc., Delavan, Wis. 53115.

LIQUID SUPPLEMENT GAINING

Cargill, Inc. reports a gain of 1,043 percent in sales of Controlled-Release Cargill Liquid Supplement for beef and dairy cattle in 1972. They opened new plants in Omaha, Neb.; Davenport, Ia.; Houston, Tex.; and Auburndale, Fla. High cost of dry natural protein, and concern about toxicity when self-feeding conventional urea-molasses liquids appear to have spurred interest by cattlemen in Controlled Release. They look for a dramatic increase in dairy-herd consumption of the supplement.

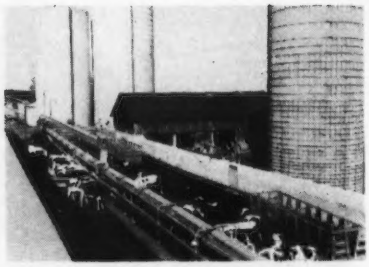

MULTI-LOT FEEDING SYSTEM

A new Jamesway feeding system delivers different rations into four separate feed lots, permitting the operator to control feeding to heifers, dry cows, low producers and the top producers without going into the yard. Feed rides on a 14" wide reciprocating belt. Only a ¾ horsepower motor is required to fill a 125' long bunk.

Waterproofing with Liquid Rubber

A free do-it-yourself booklet entitled "How To Waterproof Buildings & Equipment" is available from the Dorfer Corp., 980 Main St., East Hartford, Conn. 06108. It explains an easy, economical way to waterproof farm buildings and protect equipment from corrosion using new Rubson butyl rubber in liquid or paste form. The booklet describes and illustrates applications for roofs, floors, walls, windows, gutters, silos, tanks, foundations, etc. and also presents other important related Dorfer products for waterproofing, sealing, calking, patching and corrosion-resistance.

NEW FEED SUPPLEMENT

A new patented zinc-methionine, Zinpro-40, is being exclusively marketed by Norwich Agricultural Products, division of Morton-Norwich Products, Inc., Norwich, N.Y. This is a nutritional supplement used in feed rations of livestock and poultry and contains no antibiotics or hormones.

NATIONAL GRAND CHAMPION - FRESNO

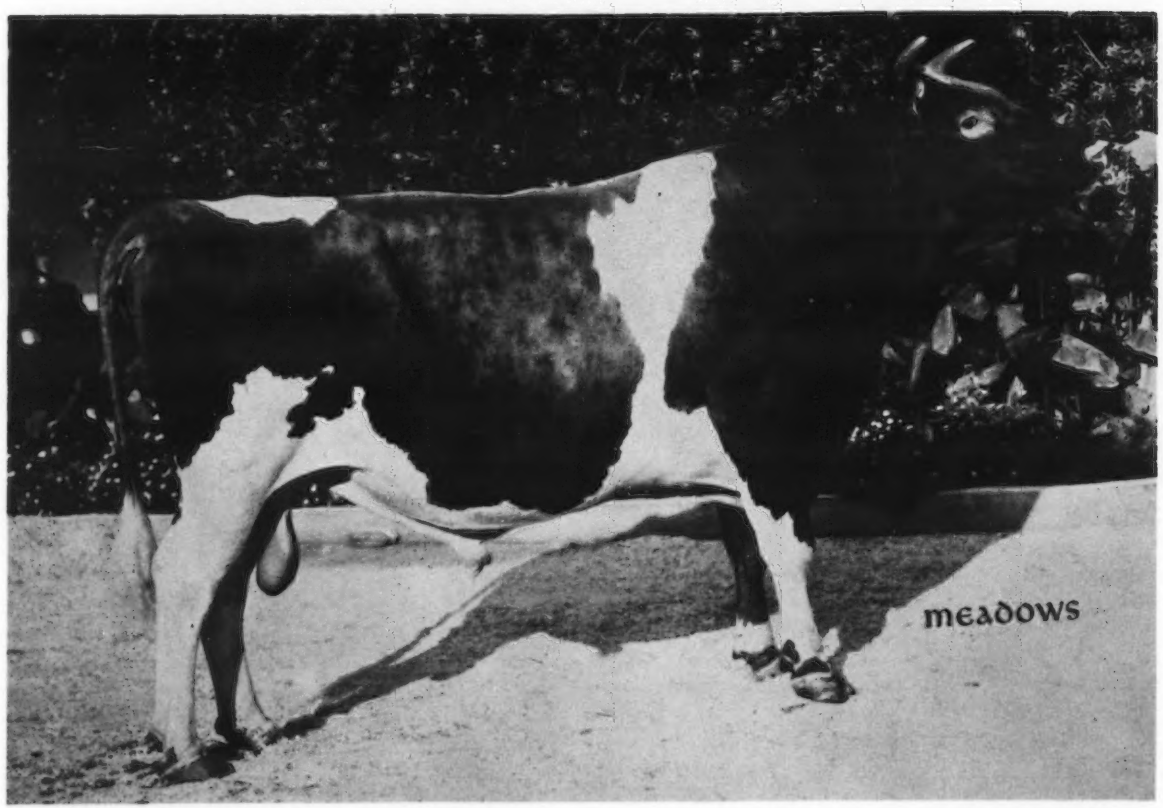

LISETER BRILLIANT GOLD

First prize bull, two years and over, senior and grand champion, winner of the Langwater Trophy, and supreme champion bull–all breeds. Sire: Liseter Brilliant. Dam: Liseter Leading Sunshine. Breeder: Liseter Farm, Jean L. A. duPont, Newtown Square, Pennsylvania. Owner: Henderson Stockton, Phoenix, Arizona.

NATIONAL JUNIOR CHAMPION - FRESNO

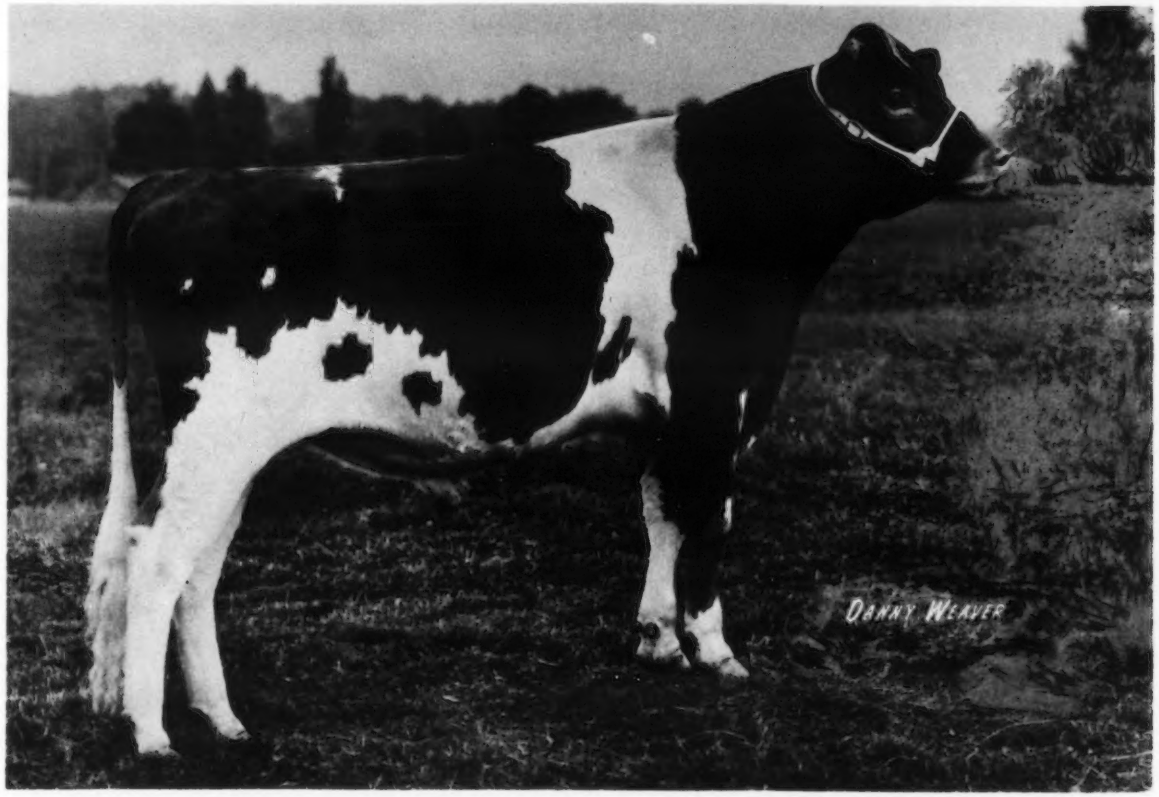

WESTERN GLOW FINANCIERS PRINCE

First prize yearling bull and junior and reserve grand champion. Sire: Willow Spring Financier. Dam: Western Glow Dari Precise. Breeder and Owner: Western Glow Farms, Inc., Bow, Washington.

NATIONAL JUNIOR CHAMPION - FRESNO

OLYMPIC VIEW LILLY

First prize senior yearling heifer and junior champion. Sire: Olympic View B Badger. Dam: Olympic View S Lily. Breeder and Owner: Myron W. Lancaster, Sequim, Washington.

NATIONAL GRAND CHAMPION - FRESNO

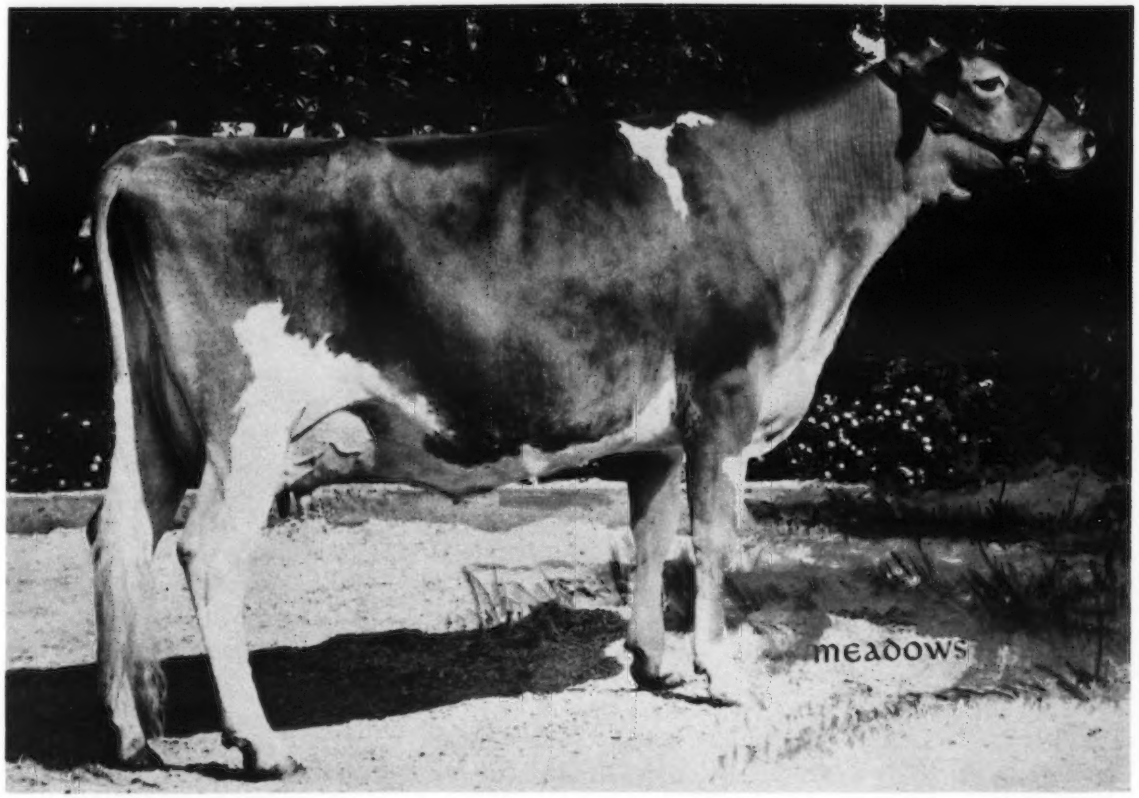

ADOHR ARTHUR DOREEN

First prize cow, three years and under four, senior and grand champion, winner of the Douglaston Manor Trophy, and supreme champion cow—all breeds. Sire: Cleverlands King Arthur. Dam: Adohr Lafayette Doreen. Breeder and Owner: Adohr Farms, Camarillo, California.

BREED TO TOP HARRY – SEMEN FOR SALE
ADD THE BLOOD OF 2 OF THE BREED'S GREAT FEMALE LINES
COMBINES THE BLOOD OF THE VIRTUE AND HELENA FAMILIES

CLOVELLY TOP HARRY – Born: Sept. 9, 1971

First Senior Yearling Bull, N. Y. State Fair, 1971. A Full brother is at ABS. A Maternal brother is at Western Ontario Breeders. Sire: Gayoso View Top Command, AI GOLD STAR SIRE (the great VIRTUE family)

DAM'S GRANDDAM

Fairlawn Actor's Helena (E 4 times)
GOLD STAR DAM
*23198 – 1053 – 8HIR – 365 – 2x.
A-A Aged Cow, 1956. 4 tested daughters, 2 E, 1 VG, 1 D.

DAM'S DAM

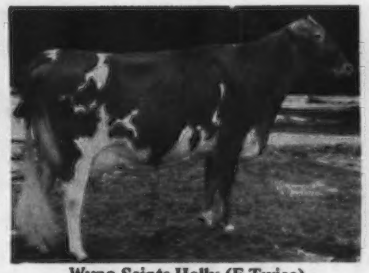

Wyno Saints Holly (E Twice)
13385 – *722 – Sr2HIR – 305 – 2x,
14935 – *807 – Sr3HIR – 305 – 2x.
Sold in 1964 for $6,200.

HIS DAM

Wyno Fame's Holly (E Twice)
15132 – 778 – 3yrs – 305 – 2x. Sire: Henslee Farms V. Fame, AI GOLD STAR SIRE. More VIRTUE family blood.

BREED TO TOP HARRY – ORDER YOUR TOP HARRY SEMEN TODAY

MULLIGAN FARM, INC., 5403 Barber Road, AVON, N. Y. 14414
1½ miles north of East Avon, off Route 15. Telephone 716–926-3780

OUR HERD IS STRONG IN CAVALIER BLOOD

OUR HOMEBRED BULLS OUT OF CAVALIER DAUGHTERS HAVE DONE WELL IN OUR HERD

A PLUS MILK PRED. DIFF. BULL . . . ROSENDAHL JOLLY ANCHOR

A former sire–several daughters still in the herd. USDA Summary 5/73 – 19 daughters, 6 herds average 10656 lbs. milk, 504 lbs. fat, a Pred. Diff. of +78 lbs. milk, +2 lbs. fat, 33% reliability, 14 classified average 83.9. ANCHOR is out of Rosendahl Cavalier Cherry (VG 5 times), 14940 – 663 – 5DHIR – 304 – 2x. She is also the dam of Rosendahl N Cherry (VG), 14150 – 649 – Sr4DHIR – 305 – 2x.

NOW IN SERVICE . . . A DARIMOST OUT OF AN EXCELLENT "CAVALIER" FROM OUR OUTSTANDING LADY FAMILY

ROSENDAHL DARIMOST DANNY BOY, Born July 27, 1969. Sire: Western Glow Darimost, AI GOLD STAR SIRE

DAM OF DANNY BOY

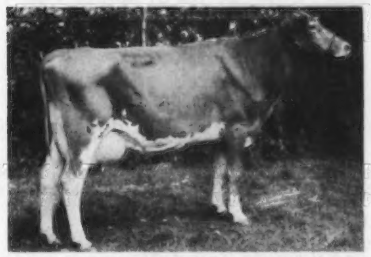

ROSENDAHL CAVALIER LADYBIRD (E 3 times)
12500–625–5-4DHIR–305–2x
She is a full sister to Rosendahl Cavalier Ladylove (VG), 12170 – 634 – 4-9DHIR – 305 – 2x, and to Rosendahl Cavalier Ladyship (VG), 13740 – 697 – 5DHIR – 305 – 2x. All three are by KINGS CAVALIER out of our Excellent, Yellow Creek Kings Lady Family.

A DAUGHTER OUT OF A FULL SISTER TO THE DAM OF DANNY BOY

ROSENDAHL PRINCESS LADYLOVE (VG)
10360–504–2-7DHIR–305–2x
10700–532–4-2DHIR–305–2x
1st Best Uddered 2-Year-Old, Captial District, Schagticoke and Eastern States Exp., 1970; 1st 2-Year-Old, Res. Ch., Eastern States Exp., 1970. She is a full sister to ROSENDAHL PRINCESS LADYLOVE, 10390 – 537 – 2-6DHIR – 305 – 2x. Both are by Lyrene May Rose Prince, AI GOLD STAR SIRE.

PLAN TO VISIT OUR HERD WHEN YOU ARE IN THE AREA

T.B. Accredited — Our farm is located in the heart of Hoosick Falls, 1 Abbott Street. — Brucellosis Certified

JOHN E. CALHOUN & SONS, Owners

ROSENDAHL FARM

Phone: 686-5360 or 686-5700 — Visit us when in the Capitol District. — HOOSICK FALLS, N. Y. 12090

MAPLE VUE FARM

We wish to express our appreciation and extend best wishes to Kevin Nedrow for purchasing the Maple Vue milking herd. It was our desire for the herd to have a good home and to be kept together that we might watch their development in the future. We are very pleased that Kevin selected our herd as a foundation to build on.

The Maple Vue herd was classified on August 9th for the 13th time; 2 Excellent, 14 Very Good, and 6 Desirable. Our rolling herd average is 12,757 milk, and 559 fat.

The majority of the herd traces back to our foundation brood cow, Mt. Ararat Lightning.

Leaders Lori of Maple Vue
VG 87.5 – 12,689M, 532F, 299 days at 2 yr. 10 mo. still on test. Lori is a maternal brother-sister mating being a daughter of **Nances Leader of Maple Vue** out of **Dari Leann of Maple Vue.**

Leann has 13,872M, 529F in 238 days, still on test. Leann and Leader were from Lolly of Maple Vue, Gold Star Dam with records to over 18,000 milk and 89,485 milk, 3,404 fat in 5 lactations, State milk production leader 4 lactations in succession.
Lolly's dam was Crown Leona, VG and Gold Star Dam with 93,370 milk, 3,804 fat in 7 lactations.
Leona had 5 daughters all VG. The next dam was Mt. Ararat Lightning, VG with 142,817 milk, 6,252 fat, lifetime production, and was not tested her first lactation.

Another daughter of Nances Leader of Maple Vue, Leaders Lucy of Maple Vue, Desirable, calved at 2 yr. 6 mo. and has 10,847 milk, 455 fat in 261 days still on test. Lucy's dam is Maple Vue Dari Lady, Very Good, with 13,934 milk, 602 fat in 284 days at 5 yrs, 3 mo. still on test. Ladys dam is Lileta of Maple Vue, Very Good, and full sister to Nances Leader both being by Nance from Lolly of Maple Vue. Lileta has 10,691 milk, 433 fat in 194 days at 8 yrs. 6 mo. still on test.
Lori and Lucy both have a projected M.E. of over 14,600 milk. Dari Lacrita of Maple Vue, full sister to Leann has 10,797 milk, 489 fat in 199 days at 4 yrs. 2 mo.

Other members of this family include:

Lorene of Maple Vue VG, 62,238M, 3,041F in 5 lactations.

Lorene's daughter – Princess Lorrina of Maple Vue VG, 12,140M, 573F, 305 days at 2 yrs. 7 mo., 13,217M, 671F, 292 days at 3 yrs. 6 mo.

Princess Lorna of Maple Vue VG, 10,837M, 434F, 2 yrs. 2 mo. 305 days.

Princess Lesa of Maple Vue VG, 10,831M, 515F, 2 yrs. 5 mo. 301 days, still on test.

Princess Lita of Maple Vue D, 10;095M, 457F, 2 yrs. 2 mo. 298 days, still on test.

Ladd's Lena of Maple Vue VG, 10,112M, 406F, 2 yrs. 6 mo. 287 days, still on test.

Two Cows Unrelated To This Family:

Princess Teena of Maple Vue E, 13,085M, 571F, 305 days at 3 yrs. 9 mo.

Maple Vue Tidy VG, 13,429M, 595F in 276 days, still on test and in her five previous lactations has 61,349M, 2,910F.

We wish Kevin much success in his new venture.

Vance and Jean Roby, Owners
Tel. 716–624-1193

MAPLE VUE FARM
Route 64, Ionia, New York 14475

NOW AT NEDROW FARMS

The Milking Herd – 27 HEAD From Maple Vue Farm, owned by O. Vance Roby – see opposite page.

25 HEAD ARE DIRECT DESCENDANTS OF THE GREAT LIGHTNING FAMILY THAT TRACES DIRECT FROM Mt. Ararat Lightning (VG) – 12 lactations totaled 142,817 lbs. milk, 6,252 lbs. fat. She was the dam of CROWN LEONA (VG), GOLD STAR DAM; CROWN L. IRIS – EXCELLENT, 16160 – 633 – 7DHIR – 305 – 2x, 16200 – 626 – 8DHIR – 305 – 2x. **LEONA** is the maternal granddam of Nances Leader of Maple Vue – he a son of Lolly of Maple Vue **(see opposite page.)**

The MAPLE VUE HERD HAS BEEN CLASSIFIED 13 TIMES

The 27 head of Maple Vue Guernseys were purchased by J. Kevin Nedrow. Kevin feels that this is one of the finest Guernsey herds in the country and is pleased to have them at NEDROW FARM. **These cows have depth of breeding and outstanding inheritance. They are rich in the blood of the LIGHTNING family.**

ONE OF THE EXCELLENTS
A GRANDDAUGHTER OF CROWN LEONA

PRINCESS LANA OF MAPLE VUE – E '73
14940–742–2-4DHIR–365–2x
16404–788–ME–305–2x
13490–625–3-7DHIR–305–2x
15108–675–ME–305–2x
Sire: Lyrene May Rose Prince, AI GOLD STAR SIRE

Among these 27 head are 7 by Lyrene May Rose Prince – 2 are Excellent, 5 are Very Good. 8 By Western Glow Darimost and 4 by Nances Leader of Maple Vue – now at Midwest Breeders, Shawano, Wis. (see opposite page).

24 of the 27 Head have been classified – 2 are EXCELLENT
16 VERY GOOD – 6 DESIRABLE, ARE ABOVE THE LINE

We now have in our herd –
2 EXCELLENT – 27 VERY GOOD – 39 DESIRABLE

PLAN TO VISIT OUR HERD WHEN IN THE AREA

The James V. Nedrow Family, Owners
J. Kevin Nedrow
Tel. Stanley 315–596-5926

NEDROW FARMS
R.D. 2, Clifton Springs, N. Y. 14432
3 miles west of Seneca Castle

A WINNER AND CHAMPION FROM THE HEART OF OUR ETHEL FAMILY

Sharyn's Cow Has Just Been Sold to Russell Subject, Cuba, New York

HILLCREST AVIS ALMA
Picture taken at N.Y. State Fair where she was First Uddered 4-Year-Old.
Born March 3, 1969
VG '73–89.0 dry
9270–487–2-6DHIR–284–2x
9940–499–3-6DHIR–289–2x
Calved 9/28/71; 9/12/72; 8/16/73
Milked 57 lbs. for the tester in Sept. Sire: UNH Darimost Noble

ALMA **is out of a Jolly Val daughter of Larch Hollow Ethel. ETHEL is EXCELLENT 5 TIMES. SHE IS A GOLD STAR DAM out of a GOLD STAR DAM. 11 lactations total 161,200 lbs. milk, 7,062 lbs. fat, 3,435 days–2x. A GREAT FAMILY!**

ALMA is Grand Champion at Pike Fair, N. Y. in both the 4-H and open show. She was Senior and Grand Champion at the New York State Fair Junior Show, first as a 4-Year-Old in the open class, New York State Fair, 1973. Second Four-Year-Old, Pa. AA, second Best Uddered Four-Year-Old, Pa. AA, 1973.

HILLCREST AVIS ALMA
Picture taken at Pennsylvania All-American where she was second as a Four-Year-Old and second Best Uddered Four-Year-Old.

ADD ETHEL BLOOD TO YOUR HERD – SONS AND GRANDSON OF ETHEL ARE IN SERVICE IN AI. THIS IS A TOP FAMILY AND OUR HERD IS RICH IN ETHEL BLOOD.

It's easy to reach the farm. Turn off at LeRoy Exit of State Thruway, Route 19, south to Wyoming. Turn right on Durfee Rd. in Village of Wyoming.

1944 HILLCREST FARM 1973 **Wyoming, New York 14591**
Registered Guernseys **Tel. Code (716) 495 - 6453** **Ron Wetherwax & Family**

TWO DARIMOSTS WORTHY OF CONSIDERATION BY AI UNITS FOR PLANNED MATINGS

RIPLEY FARM DARIMOST CAROL, VG as a 2-year-old, '73
Will be bred to Prince
Member of First Senior Get, N. Y. State Fair, Pa. All-American, 1973. Third N. Y. Futurity, 1973. Second Junior Two-Year-Old, Pa. AA, 1973.
Sire: Western Glow Darimost
Dam: Ripley Farms Curtiss Caroline (E)
15230–748–6-6DHIR–305–2x
15640–795–8-0DHIR–305–2x
A daughter of our Gold Star Dam, Ripley Farms Patty.

RIPLEY FARM DARIMOST ELSIE (E–90.5)
13110–631–2-6DHIR–305–2x
14210–711–3-7DHIR–305–2x
She has a daughter by Corporal and is bred to Prince.
Sire: Western Glow Darimost
Dam: Greystone C.V. Eloise (E)
13080–636–3-2DHIR–305–2x

First produce of dam on two Darimost daughters of Wyoming Mos Megasis, Wyoming Darimosts Mirage and Wyoming Darimosts Midnight, N. Y. and Pa. All-American, 1973. Mirage was First 4-Year-Old, Pa. AA, 1973, Reserve Gr. Ch., Pa. AA and N. Y. State Fair, 1973. We are breeding to bulls like Darimost, Corporal and Prince.

Plan to visit our herd — you are always welcome.

Roland Ripley
RFD #4, Cortland, New York (13045)
Telephone 496-2281 (Area Code 315)

GOLDEN GUERNSEY

RIPLEY FARM
Farm located on 41A, second farm in Cayuga Co. from Cortland, 6 miles from Homer, N. Y.

HERD ON DHIR TEST . . . A FEW OF OUR COWS

	MILK	FAT	DIVISION
Wightman Fame N. Eunice	12190	495	4-5DHIR–305–2x
Wightman Nance Marna	11480	516	5-4DHIR–305–2x
Wightman Nance Ricky	10330	428	2-0DHIR–305–2x
Wightman Regal Becky	12380	570	7-1DHIR–305–2x
Wightman J.V. Flash Ricky	11040	536	5-0DHIR–305–2x
Wightman Lady Gigi	10310	497	4-1DHIR–305–2x
Wightman Success R. Becky	10900	457	3-2DHIR–304–2x

◀ THIS IS THE KIND WE SELL

WIGHTMAN NANCE SUNGLOW (E '73)
Excellent in general appearance, rump, body capacity, fore udder, and stature.
FIRST DRY COW, NEW YORK STATE FAIR, 1972. A NANCE out of a V. Fame.
Owned by Edgar Gross, Maple Valley Farm, Sinclairville, N. Y.
We have a daughter and a full sister in our herd.

We breed to top AI Sires like NANCE, CHAMPION, FAME SUCCESS and NANCE FORWARD. Plan to visit our herd when you are in the area.

OTIS F. WIGHTMAN
Tel. 607–656-8600
R.D. 1, Coventry Road
Greene, N. Y. 13778

WIGHTMAN GUERNSEY FARM

BOBBIE GETS THE RIGHT KIND . . . A PLUS MILK PRED. DIFF. SIRE . . . His First 10 Classified Daughters Average 86.2 – In 1973 we classified 6 BOBBIE daughters . . . 1 Excellent – 3 VERY GOOD – 2 DESIRABLE

WANDERING BROOK BOBBIE

Born: April 10, 1965

USDA Summary 5/73 – 18 daughters, 5 herds average 10692 lbs. milk, 479 lbs. fat, a Pred. Diff. of +90 lbs. milk, 10 classified average 86.2. **Sire: McDonald Farms Mister Zell,** GOLD STAR SIRE '62. **Dam: Wandering Brook B.B. Dottie,** 11682 – 527 – 2yrs – (Can.) 305 – 2x BCA's 172M, 155F, a daughter of Burgers Place Billy, AI GOLD STAR SIRE.

THE DOTTIE FAMILY

HIS DAM'S DAM

WANDERING BROOK JV. DOTTIE (E 7 Times)
11 lactations total 144,500 lbs. milk, 7,112 lbs. fat, 4,020 days including 3 over 13,000 lbs. milk, 305–2x, actual.

Maternal Sister to HIS DAM'S DAM

Wandering Brook M.M. Dottie (E 4 Times)
15700–*893–Sr4DHIR–305–2x
Their Dam: Wandering Brook Kel Dottie – GOLD STAR DAM
15610–718–7DHIR–305–2x

Herd Classified 12 Times. In 1973 we classified 46 HEAD – 1 EXCELLENT (a Bobbie daughter) **25 VERY GOOD – 20 DESIRABLE.** 15 by DARIMOST **7 VERY GOOD – 8 DESIRABLE** – 5 by PRINCE – ALL **VERY GOOD.**
Herd on DHIR Test. We are also breeding to WANDERING BROOK B. PAUL, a Billy son out of a Wandering Brook Miss Peggy, 7 lactations, 122,070 lbs. milk, 6,057 lbs. fat, 3,028 days–2x. **Next Dam: Broadview Farm Peggy (E 8 Times)** 11 lactations, 166,101 lbs. milk, 7,170 lbs. fat, 3,642 days. We also breed to Top AI Sires.

We are also breeding to WESTERN GLOW DARIMOST, AI Gold Star Sire.

PLAN TO VISIT OUR HERD – STOCK FOR SALE

Frederic K. Halliday and Family
R.D. 1, Tully, N. Y. 13159
Telephone (315) 696-8892

WANDERING BROOK FARMS

" Consistently good . . . year after year ! "
4 miles west of Tully on Route 80

OUR HERD IS RICH IN PRINCE AND DARIMOST BLOOD THROUGH OUR FOUNDATION SIRES

Pine Vista Loyal . . . A son of Lyrene May Rose Prince, AI GOLD STAR SIRE, and out of an EXCELLENT, Fra-Mar Pharoah daughter, Meadow Ridge Princess Lil (E), 16658 – 665 – 8HIR – 305 – 2x.

Fisher Farm Darimost . . . A son of Western Glow Darimost, AI GOLD STAR SIRE, and out of Stuartclan Laddies Bluebell, 12105 – 593 – 3-7DHI. First place Jr. Get at Bangor State Fair, 1973.

35 DAUGHTERS IN OUR HERD

We are breeding several of these cows to – **ROSENDAHL BRIGHT BOSS** – Born: July 20, 1970. Grand Champion Bull, N. H. Parish Show, 1972. **Sire: Chedco Sarah's Flash,** a son of Fritzlyn Jeanette's Flash, AI GOLD STAR SIRE, out of a 3 times Excellent Fairlawn Blanches Actor daughter.
Dam: Rosendahl Boots, 14150 – 682 – 3-8DHIR – 305 – 2x.

Fisher Farm

R.F.D. 5, Penacook, N. H. 03301
S. Emery Fisher, Owner Tel. 603–796-2363

HERD CLASSIFIED FOR THE 10th TIME IN 1973

27 HEAD
10 VERY GOOD – 15 DESIRABLE

We Breed To Top EASTERN AI SIRES

WELCOME FLASH'S HOLLIREX – AI Gold Star Sire. USDA Summary 5/73 – 127 daughters, 72 herds, a Pred. Diff. of +854 lbs. milk, +41 lbs. fat, 86% reliability, 31 classified average 82.9.

CEDARBROOK POLLY EMORY – AI Gold Star Sire. USDA Summary 5/73 – 201 daughters, 71 herds, a Pred. Diff. of +13 lbs. milk, 88% reliability, 83 classified average 84.4.

SANDE HILL DOUBLE EMORY – AI Silver Star Sire. USDA Summary 5/73 – 19 daughters, 5 herds, average 14854 lbs. milk, 664 lbs. fat, a Pred. Diff. of +558 lbs. milk, +18 lbs. fat, 34% reliability, 18 classified average 85.5.

UNH DARIMOST NOBLE – USDA Summary 9/73 – 198 daughters, 82 herds, average 10554 lbs. milk, 488 lbs. fat, a Pred. Diff. of +52 lbs. milk, +8 lbs. fat, 89% Rpt., 48 classified average 84.5.

Frank Wiley, Owner
Floyd Yahn, Herdsman
Victor, N. Y. 14564
Tel. 716–924-2655

FRANLEE FARMS
3 miles north of Victor, on High Street

The Largest Guernsey Herd In Illinois

1972 PRODUCTION . . . 105 DHIR records averaged 13108 lbs. MILK, 603 lbs. FAT, ME–305–2x

THIRD HIGHEST HERD IN THE COUNTRY FOR MILK IN 1972
(75-125 records)

1973 PRODUCTION . . . 89 DHIR records averaged 12982 lbs. MILK, 4.7%, 608 lbs. FAT, ME–305–2x

A Few Of Our 1973 Records – ACTUAL PRODUCTION

	MILK	FAT	AGE–DHIR
Rockyhill Darimost Sugar	16850	679	5-11–305–2x
Myown Corporals Sugarbabe	15250	692	3-5–305–2x
Herb Ro Phreidas Wisty	15080	730	4-7–305–2x
Hi Dot Nap Beta	14020	625	8-0–305–2x
Herb Ro Phleetas Verta	14330	666	7-1–305–2x
Myown Bonanzas Susana	14060	671	6-9–305–2x
Myown Actors Kansas	14010	597	5-0–305–2x
Myown Princes Page	13070	710	3-10–305–2x
Myown Champions Phreida	13670	664	2-5–305–2x
Myown Peers Beta	15860	725	3-6–305–2x
Myown Billys Puella	13450	661	4-3–305–2x
Myown Peers Maren	13410	717	3-5–305–2x
Myown Macks Princess	14230	738	2-6–305–2x
Myown Macks Trudie	13020	643	2-4–305–2x
Myown Wistar Vera	11380	520	1-6–305–2x
Myown D.T. Petunia	14990	696	3-2–305–2x
Myown Macks Cinnamon	14830	619	2-2–305–2x
Myown Darimosts N Pauline	12690	505	2-6–305–2x
Myown Peers Glory	13500	578	2-2–305–2x

Our Actual Rolling DHIA herd average for the month of September on 128 cows was 12610 lbs. MILK, 613 lbs. FAT, ACTUAL.

Our Liebers Trophy Winner For 1972

MYOWN ADMIRERS STARLIGHT completed a record in 1973 at 14 yrs. – 9 months of age, 13640 lbs. milk, 592 lbs. fat. This gives her 166,710 lbs. milk, 7,548 lbs. fat, 3,925 days, all records 305 days or less – 2x.

A JUNIOR HERD SIRE

MYOWN CITATION, born July 1, 1972. Sire: Lyrene Myras Wistar, AI Gold Star Sire. Dam: Golden Hills R. Cindy (E '72), 11860 – 553 – 2-11DHIR – 305 – 2x, 12570 – 604 – 3-11DHIR – 305 – 2x. **CITATION was First Bull Calf at the Illinois State Fair, 2nd at the National, 1973. He is owned by Mark Erdman.**

We Breed To Top AI Sires

Breeding Stock For Sale . . . Write Us Your Needs

Farm is located 3 miles west, 4½ miles south and ½ mile west of Fairbury.

MYOWN GUERNSEYS

Chenoa, Illinois 61726

Myron Erdman, Owner
Tel. Fairbury 692-3090
Area Code 815
Norman Beitz, Herdsman

Gold Medal 1963-1963

AI Proved Sires For Today

These four sires have survived the BIG TEST — complete proving under random AI conditions. Each one is production — workability — wearability AI Proved.

WELCOME FLASH'S, HOLLIREX
Northeast AI Sire Comparison 6/73 95 daus.
SUPERIORITY +62$ +750M 0% +39F
31 classified AI daus. av. 82.9

UNH DARIMOST NOBLE
Northeast AI Sire Comparison 6/73 122 daus.
SUPERIORITY +8$ +100M 0% +5F
31 classified AI daus. av. 84.1

GUERNSEY LAND PHARAOH'S PHARAOH
Northeast AI Sire Comparison 6/73 109 daus.
SUPERIORITY +30$ +450M -.1% +13F
28 classified AI daus. av. 83.0

CERTIFIED
A.I. PROVED
SIRE
PRODUCTION
WORKABILITY
WEARABILITY

Put their proven performance to work in your herd today. In New England and New York call your area Eastern Professional Technician. All other areas contact your AI Co-op. — many of them have a supply of semen from Hollirex — the MILK bull, or write to us for pedigrees and semen availability information.

CEDARBROOK POLLY'S EMORY
Northeast AI Sire Comparison 6/73 127 daus.
SUPERIORITY +9$ +150M 0% +3F
83 classified AI daus. av. 84.4

EASTERN
ARTIFICIAL INSEMINATION COOPERATIVE, INC.
P.O. Box 518, Ithaca, N.Y. 14850
(607) 272-3660

All Proved Sires For Tomorrow

KELLOGG MINNIES CHOICE
Breeder: Mich. State Univ. Kellogg Farm, Hickory Corners, Mich.
Sire: Applebrook Fames Corporal
Dam: Dendels Orchards Minnie Chief
E–90.0 at 7y10m with Ex. mammary.
3 Times Excellent
5 recs. av. (2X, 305d, M.E.) 16,711M 5.1% 852F
Diff. from herdmates +2,266M +.3% +164F
Dam's Sire: Yellow Creek Noble Chief

GREAT HILLS VICTOR
Breeder: Robert G. Stone, Marion, Mass.
Sire: Yellow Creek S Fortune
Dam: Great Hills Natalie
Ty Gr. VG 87.5 at 8y4m
7 recs. av. (2X, 305d, M.E.) 15,714M 4.5% 706F
Diff. from herdmates +4,430M -.3% +169F
Dam's Sire: Nyala Majestys Acme

MCDONALDS NANCE NOBLEMAN
Breeder: Reed & Eleanor McJunkin, Cortland, N. Y.
Sire: Norgerts Royal Nance
Dam: McDonalds Darimost Kitty
E–90.5 at 6y4m Gold Star Dam
3 recs. av. (2X, 305d, M.E.) 17,863M 5.4% 971F
Dam's Sire: Western Glow Darimost

FAUVER HILL W SUPER STAR
Breeder: Bernard Pralle, Onalaska, Wis.
Sire: Lyrene Myras Wistar
Dam: Billys Suzanne of Monroe
E–91.0 at 9y10m 3X Ex. 5 act. recs. over 19,000M
7 recs. av. (2X, 305d, M.E.) 16,970M 5.0% 843F
Diff. from herdmates +3,607M +.2% +208F
Dam's Sire: Burgers Place Billy

BROOKNOOK CYCLONE
Breeder: Est. Ram Ricka, Sardis, B. C.
Sire: Lyrene Myras Wistar
Dam: Brooknook R.N. Momento
E–90.0 at 5y4m with Ex. mammary 2 times E
3 recs. av. (2X, 305d, M.E.) 17,466M 4.7% 827F
Diff. from herdmates +6,013M -.2% +268F
Dam's Sire: Norgerts Royal Nance

Each one holds great promise for the future. Get a head start with a few of their daughters in your herd this next year. Semen is available now. Write for pedigrees, semen price and availability information.

EASTERN
ARTIFICIAL INSEMINATION COOPERATIVE, INC.
P.O. Box 518, Ithaca, N.Y. 14850
(607) 272-3660

RAMONA CONTINUES HER WINNING WAYS
UNDEFEATED IN CLASS WHEREVER SHOWN IN 1973

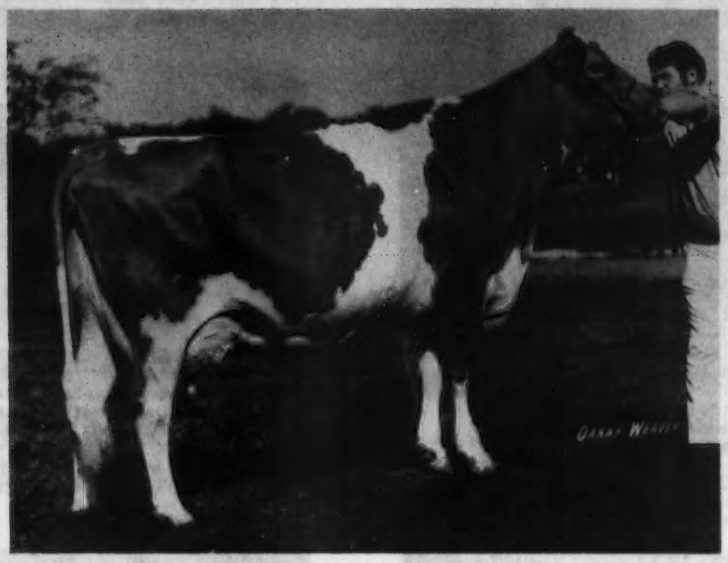

UVM PRINCESS RAMONA, EXCELLENT – 94.0
16660–*893–2-5DHIR–365–2x
Class Leader 6th for Fat when made
16140–822–3-7DHIR–330–2x
2 records average 16920 lbs. milk, 839 lbs. fat
COW INDEX – +793 LBS. MILK, +44 LBS. FAT
GOLD STAR DAM – 1973

TWICE AN ALL-AMERICAN
ALL-AMERICAN TWO-YEAR-OLD, 1971
ALL-AMERICAN THREE-YEAR-OLD, 1972
UNANIMOUS CHOICE OF ALL VOTING JUDGES

FIRST FOUR-YEAR-OLD, MIDWEST CLASSIC, INDIANA, NATIONAL; BEST UDDERED FOUR-YEAR-OLD, MIDWEST, INDIANA STATE FAIR; SECOND BEST UDDERED FOUR-YEAR-OLD, NATIONAL; SENIOR AND GRAND CHAMPION, MIDWEST CLASSIC, INDIANA STATE FAIR; RESERVE SENIOR AND RESERVE GRAND CHAMPION, NATIONAL, 1973.

RAMONA IS DAM OF MAURANA WIS TELESTAR, a son of Lyrene Myras Wistar, Gold Star Sire, born March 29, 1973. SEMEN WILL SOON BE AVAILABLE.

RAMONA IS SAFE IN CALF TO WISTAR AND DUE THE LATTER PART OF JULY.

Bulls for sale out of high classified cows and from strong female families.

T. B. Accredited — Calfhood Vacc. — Bang's Cert.

MAURANA FARM — Rt. 5, Goshen, Indiana 46526

DR. M. L. WELDY, Owner — CLAYTON HAVENS, JR., Manager

A Few Of Our Cows – ACTUAL PRODUCTION

	MILK	FAT	AGE–DHIR
Kelsos Imperial Rene	16000	648	7-11–305–2x
Friendship Nugget Bon Verbena	14010	534	6-7–305–2x
Kelsos Rulers Charmaine	12910	621	8-6–305–2x
Kelsos Rulers Honey	12470	591	7-3–304–2x
Sunnyburn Crusaders Lorene	12980	665	5-7–305–2x
Kelsos Fames Holly	12890	536	4-4–305–2x
Kelso Fames Rolando	12740	616	4-4–305–2x
Kelso Fames Crumdale	12290	574	3-5–305–2x
Sunnyburn Fames Lollipop	13170	592	5-7–300–2x
Embassadors Amy	12840	647	3-6–305–2x
Kelsos Glens Annella	11080	532	2-6–305–2x
Kelsos Rulers Dawn	13170	603	7-4–305–2x
Kelsos Flashs Dawn	11130	517	2-5–305–2x

We are building our herd on the blood of The Virtue Family through the use of these 2 sons of Henslee Farms V. Fame, **APPLEBROOK FAMES CORPORAL, SPRING RIDGE G. FALCON.** We are also breeding to **KELSOS WINNING FLASH,** a son of Liseter Beacons Flash out of Ludlow Fames Diana (VG), 18480 – 932 – 7-9DHIR – 305 – 2x, 20127 – 1032 – 7-9DHI – 364 – 2x, a daughter of V. Fame – The Virtue Family.

Farm located 4 miles south of Route 30 at 3424 Grubbs Mill Road.

Accredited Herd 54239 Bang's Free 207

Mrs. Percy C. Madeira, Jr.
Owner
Richard Staner, Mgr.
Phone: Elgin 6-0197

CRUMDALE FARM
Grubbs Mill Rd.
Berwyn, Chester County
Pennsylvania 19312

W. B. & V. R. Campbell
Roger & Kathy Campbell
R. 3, Halifax, Pa. 17032
Tel. 717–896-8422

KEYSTONE GUERNSEY FARM

OUR GUERNSEYS ARE KNOWN FOR THEIR PRODUCTION

Last 5 years on DHI our average has been over 11,500 lbs. milk, 550 lbs. fat, ACTUAL.

A Few Of Our Recent DHI–305–2x Records–ACTUAL

	MILK	FAT	AGE
Keystone Nances Boots	17321	684	5-8
Keystone Nances Flossie	14815	636	5-2
Keystone Busters Olive	14853	692	6-7
Keystone Maestros Beauty	11412	488	2-3
Keystone Chief Portia	11185	586	2-3

HERD CLASSIFIED TWICE – The Herd is rich in the blood of LYRENE MAY ROSE PRINCE, GOLD STAR SIRE.

We breed to top AI sires including –

WELCOME FLASHS HOLLIREX
GOLD STAR SIRE

USDA Summary 9/73 – 136 daughters, 74 herds average 11406 lbs. milk, 528 lbs. fat, a Pred. Diff. of +827 lbs. MILK, +41 lbs. FAT, 87% Repeatability, 39 classified average 83.3.

VISITORS WELCOME
Farm is two miles north of Halifax on Route 147.

TWO SONS OF OUR EXCELLENT TILLIE ARE IN SERVICE

OWENS PLACE A TILLIE – Excellent 3 Times
11420 – 554 – Sr2DHIR – 305 – 2x, 13400 – 674 – Sr3DHIR – 305 – 2x, 16150 – 735 – 5-1DHIR – 303 – 2x, 15930 – 799 – 6DHIR – 305 – 2x, 16380 – 789 – 7-1DHIR – 305 – 2x, 16110 – 764 – 8-2DHIR – 305 – 2x, 16080 – 773 – 9-3DHIR – 305 – 2x.

DAM OF THESE 2 SIRES

GENE GLOW SUPREME TRIUMPH
Born: October 23, 1968
First daughter has 12662 – 579 – 2-3DHIR – 270days – 2x, on test predicted ME 16148 – 720, more fresh, milking well. He is by a son of Yellow Creek S. Fortune, AI GOLD STAR SIRE, HERD STRONG IN "FORTUNE" BLOOD.

GENEGLOW TYRONE
Born: December 27, 1970
Sire: Housleys J. Champion
AI GOLD STAR SIRE

A DARIMOST FROM THE JULIA FAMILY – GOLDEN HARVEST DARI JUGGLER
Born: March 6, 1972
Junior Champion Bull, Midwest Classic, 1973
Sire: Western Glow Darimost, AI GOLD STAR SIRE
Dam: Golden Harvest Acme Julia (E)
16250–723–4-4DHIR–305–2x, 14070–645–5-4DHIR–305–2x, 15750–673–7DHIR–305–2x.

MATERNAL SISTER TO DARI JUGGLER IN OUR HERD
GOLDEN HARVEST EMP. JULIET
Excellent 3 Times
11100–545–2-3DHIR–305–2x
13440–667–4-4DHIR–305–2x
16180–815–5-4DHIR–305–2x
She is also the dam of –
GENEGLOW SUCCESS JULIA
Born: Feb. 20, 1972
Sire: Hanover Hill Fame Success

We Test . . . We Classify . . . We Have Stock For Sale
Farm is located 7 miles northeast of Kendallville, corner of County Roads 1100 E and 1100 N.

Eugene and Gloria Weber
R. 1, Kendallville, Indiana 46755

Geneglow Farm

Three Homebred Herd Sires

That Have Contributed To Our Herd And Breeding Program

A PRINCE . . . CHENANGO FARM GALLANT – Born: July 18, 1967

USDA Summary 9/73 – 15 daughters, 2 herds average 12362 lbs. Milk, 587 lbs. Fat, a Pred. Diff. of +220 lbs. Milk, +12 lbs. Fat, 29% Repeatability.

Sire: Lyrene May Rose Prince – USDA Summary 5/73 – 2694 daughters, 587 herds, a Pred. Diff. of +390 lbs. MILK, +25 lbs. FAT, 98% repeatability, 1187 classified average 84.8. AI GOLD STAR SIRE.

A CHAMPION . . . CHENANGO GLOWBOY – Born: July 29, 1970

Sire: Housleys J. Champion – USDA Summary 5/73 – 930 daughters, 293 herds, a Pred. Diff. of +172 lbs. MILK, +15 lbs. FAT, 90% repeatability, 470 classified average 84.1. AI GOLD STAR SIRE.

BOTH are out of our foundation brood cow – SOUTH VIEW FASCINATORS GLORIA – VERY GOOD. 10 lactations total 141,740 lbs. MILK, 7,130 lbs. FAT, 3,223 days–2x.

A SON OF OUR 1973 GOLD STAR DAM

CHENANGO DIVIDENDS GENERAL – Born: Dec. 12, 1969

Dam: South View Dirks Gladys – GOLD STAR DAM, MAY, 1973, 3 records average 17150 lbs. MILK, 777 lbs. FAT. COW INDEX: +773 lbs. MILK, +34 lbs. FAT, VERY GOOD. She is by one of our foundation sires – SOUTH VIEW NANCES DIRK – USDA Summary 5/72 – 23 daughters, 2 herds average 12432 lbs. MILK, 579 lbs. FAT, a Pred. Diff. of +342 lbs. MILK, +13 lbs. FAT, 36% repeatability, 16 classified average 83.2. The DIRK daughters in our herd are good cows – they like to work!

Leo Metzger and Family
R.R. 1, Waterloo, Indiana 46793

CHENANGO FARM

A PRINCE OUT OF AN EXCELLENT TOP COMMAND

FRA HIB MARYS P TOPCAT
Born: November 16, 1968
Sire: Lyrene May Rose Prince, AI Gold Star Sire

His Dam

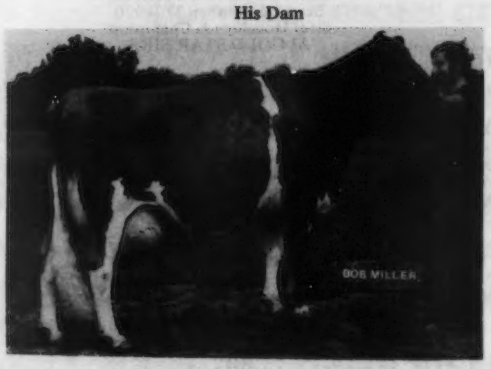

Fra Hib TC Mary (E–91.0)
A-A Jr. Yrlg – 1965

15440–739–4-9DHIR–305–2x
17352–831–5-11DHIR–365–2x

Daughters of Topcat

Fra Hib Topcats Mindy 55 inches at withers
7188–384–182d (inc.) Proj. 13343–662–305–ME–2 yrs.
Fra Hib Topcats Sapphire 59½ inches at withers
Fresh 9/9/73 milking 60 lbs. as 2 yrs.
Stringfellows Topcats Rhonda 57 inches at withers
Fresh 8/29/73 milking 60 lbs. as 2 yrs.

Semen Available

We are located ¾ mile south of Wawaka

FRA-HIB DAIRY FARM
W. T. & T. J. Franks

R.R. 1, Wawaka, Indiana 46794
Tel. 219–761-2681

1939 VILLA CREST GUERNSEYS 1973

Our 34th Anniversary

FOUNDATION SIRE

VILLA CREST FINANCIER

USDA Summary 5/72 – 124 daughters, 65 herds average 9832 lbs. milk, 486 lbs. fat, a Pred. Diff. of -101 lbs. milk, +3 lbs. fat, 84% Repeatability, 92 classified average 85.4.

His Dam
THE MOTHER OF VILLA CREST

VILLA CREST KINGS FANCY (E 6 TIMES)
13335–678–Jr3–365–2x
18349–923–Sr4–365–3x
Sold for $12,500 to Monterey Farm
Sire: Villa Crest Levity King
Dam: Villa Crest Favor (VG 3 Times)
12537–612–Jr3–365C–3x
12937–683–Jr4–305C–3x
11216–594–5yrs–305C–2x

When VILLA CREST FINANCIER was born on May 30, 1952 we felt that this bull would have a great influence on the breed. Time has proven that this is true. His blood has been intensified in our herd, and in other herds, through his sons and now his grandsons with phenominal success.

HIS SONS

LYRENE FINANCIER . . . USDA Summary 5/73 – 43 daughters, 8 herds average 11144 lbs. milk, 549 lbs. fat, a Pred. Diff. of +199 lbs. milk, +10 lbs. fat, 39% Repeatability, 39 classified average 85.5. Lyrene Financier is a SILVER STAR SIRE and a son of Lyrene Emory's Polly (E 7 times), 8 lactations total 110,744 lbs. milk, 5,694 lbs. fat, 2,838 days, including 15760 – 780 – 5-7DHIR – 305 – 2x, 16670 – 848 – 7-4DHIR – 305 – 3x, Sr. and Gr. Ch., Mich., 1962. Member of Res. A-A Best 3 Females.

WILLOW SPRINGS FINANCIER . . . 15 Excellent daughters. USDA Summary 5/73 – 89 daughters, 46 herds average 11527 lbs. milk, 563 lbs. fat, a Pred. Diff. of +334 lbs. milk, +28 lbs. fat, 76% Repeatability, 62 classified average 86.4. Willow Spring Financier is a Gold Star Sire and out of Willow Spring V. Dolly (VG Twice), 12776 – 669 – Sr3HIR – 305 – 2x, 4 tested daughters.

VILLA CREST F. TRAVELER . . . USDA Summary 5/73 – 92 daughters, 3 herds, 11392 lbs. milk, 552 lbs. fat, a Pred. Diff. of +91 lbs. milk, +8 lbs. fat, 30% Repeatability. **Dam: Villa Crest Rose Lure (VG)**, 11322 – 625 – Jr4HIR – 365 – 2x, a daughter of Villa Crest May Rose King.

HIS GRANDSONS

VILLA CREST P. LEADER . . . USDA Summary 9/73 – 29 daughters, 3 herds, 14056 lbs. milk, 663 lbs. fat, a Pred. Diff. of +1014 lbs. milk, +54 lbs. fat, 26% Repeatability, 27 classified average 85.8. **Sire: Villa Crest Prince. Dam: Villa Crest F. Lofty (VG–87.0)**, 13410 – 684 – 8-7DHIR – 305 – 2x, a daughter of Villa Crest Financier.

VILLA CREST HAMLET . . . USDA Summary 5/73 – 16 daughters, 2 herds average 11119 lbs. milk, 539 lbs. fat, a Pred. Diff. of +52 lbs. milk, 25% Repeatability, 16 classified average 86.0. **Sire: Wyno Hamlets Hornet. Dam: Villa Crest F. Lillian (E 6 Times)**, 19000 – 1155 – 9-5DHIR – 365 – 2x, a daughter of Villa Crest Financier.

VILLA CREST DESIGNER – Born Sept. 25, 1966. Owned jointly with Roger A. Black, Raemelton Farm, Mansfield, Ohio. USDA Summary 5/73 – 11 daughters, 3 herds average 11148 lbs. milk, 524 lbs. fat, a Pred. Diff. of +25 lbs. milk, 29% Repeatability, 5 classified average 85.4. A son of Villa Crest F. Dahlia (E 7 Times – 95.5). Twice an All-American, 20470 – 1053 – 6DHIR – 365 – 2x, a daughter of Villa Crest Financier.

VILLA CREST WATERLOO . . . USDA Summary 5/73 – 10 daughters, 7 herds average 9948 lbs. milk, 480 lbs. fat, a Pred. Diff. of -53 lbs. milk, +1 lb. fat, 32% Repeatability, 8 classified average 84.8. **Sire: Lyrene Financier. Dam: Villa Crest F. Dahlia (E 7 Times–95.5)**, twice an All-American, 20470 – 1053 – 6DHIR – 365 – 2x, a daughter of Villa Crest Financier. She is also the dam of **VILLA CREST TOP COMMAND**, Born Nov. 8, 1969. A son of Gayoso View Top Command. Semen available through Noba, Inc., Tiffin, Ohio.

VILLA CREST F. CHAMPION – Born March 27, 1969. **Sire: Lyrene Financier. Dam: Villa Crest Mae Leisa (VG 4 Times)**, 21120 – 1388 – 5-10DHIR – 365 – 2x. **Next Dam: Villa Crest F. Lofty**, she dam of P. LEADER (see above).

FINANCE through FINANCIER

As we go to print, we have just sold the third Villa Crest bull to Dale A. Overly, Marysville, Ohio.

Mr. and Mrs. Virgil C. Weaver
Owners

PLAN TO VISIT OUR HERD

VILLA CREST FARM
R.D. 3 – 5 miles west of Goshen
Goshen, Indiana 46526

NORMANDY FARM
GUERNSEYS

A Prince From The Marlene Family – McDonalds Rose Noble

Born: April 12, 1970

Sire: Lyrene May Rose Prince, AI GOLD STAR SIRE

DAM OF ROSE NOBLE

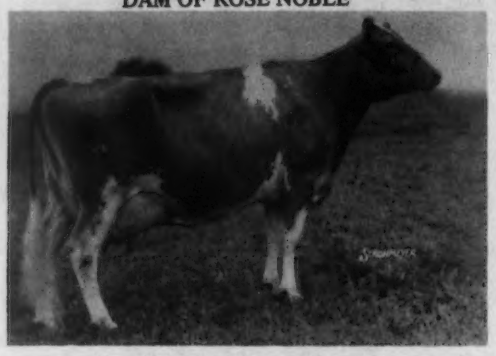

Bayville Billy Marlene

Latest Classification 93. Excellent Mammary. Marlene has just completed her 8th lactation at 11 yrs. of age. To date she has produced 122,864 lbs. milk – 5662 lbs. fat, including 16110 – 773 – Sr4DHIR – 305 – 2x. Res. All-American 3-Year-Old, Champion, Best Uddered Cow, National Guernsey Show, 1965. A Billy daughter out of the Marlene family, one of the best at Bayville.

MATERNAL BROTHER TO ROSE NOBLE

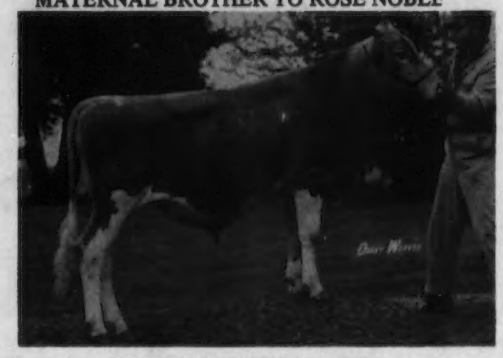

McDONALDS TOP MARINE

Born: April 13, 1969, At ABS

His Maternal Granddam

Bayville Royal Marlene (VG – 88, 87)

10060 – 441 – Jr4DHIR – 305 – 2x. Dam of A-A 3-Year-Old and A-A Produce of Dam, 1964. A beautifully uddered cow that was handicapped by a misplaced abomasum that caused death as a young cow. A Bayville Royal Leslie daughter from the great Marlene family.

His Maternal Great Granddam

Bayville Margaret Marlene (E 3 times)

9 records average 14497 lbs. milk, 657 lbs. fat, including 18423 – 838 – 7yrs – 365C – 3x. 5 tested daughters 1 Excellent, 4 Very Good. The dam of one of the very best families at Bayville.

We are also breeding to TOP AI bulls

GOLD STAR BREEDER 11 CONSECUTIVE YEARS

AMONG THE TOP 10 HERDS FOR MILK – 50-70 records FOR 5 CONSECUTIVE YEARS.

ADD NORMANDY PRODUCTION TO YOUR HERD

BULLS FOR SALE RICH IN THIS PRODUCTION INHERITANCE

Farm is located at New Augusta, Indiana 46268, Rt. 16, Box 500. Farm is at 6447 West 79th St. Phone Indianapolis AX 1-2213.

MRS. HERMAN C. KRANNERT
Owner

BLAINE W. CROWL, Consultant
CONNIE R. MIRACLE, Manager
GEORGE T. DUNLAP, Herdsman

ATTENTION

A-I UNITS GUERNSEY BREEDERS

FOR SALE

DAN-BA-LEE PRINCE SAM
Born: April 16, 1973

SIRE – Lyrene May Rose Prince
DAM – Shady Lanes L. Sibyl (VG 3 Times–87.5)
A daughter of Rushcreek Supremes Lad
A Few Records
20010–1006–5-4DHIR–320–2x
14030–609–6-4DHIR–305–2x
12740–584–7-6DHIR–305–2x
7 lactations total 106,000 milk–5,000 fat
Still Going Strong

HERD CLASSIFIED 6 TIMES . . . Our Last Classification

40 HEAD

3 EXCELLENT – 25 VERY GOOD – 12 DESIRABLE – Av. 86.2

In Our Herd At the Time of our last classification

5 EXCELLENT – 38 VERY GOOD – 15 DESIRABLE

HERD IS ON DHIR TEST . . . PRODUCTION IS UP IN 1973

A Few Of Our Records – ACTUAL PRODUCTION

	MILK	FAT	AGE–DHIR
Dan Ba Lees T.C. Peerless Joy (E)			
GOLD STAR DAM, MAY, 1973	15320	747	2-5–365–2x
	*20310	935	3-9–365–2x
	Class Leader, 4th milk when made.		
	13250	645	4-10–305–2x
	16490	819	5-10–365–2x
Dan Ba Lees D. Ladona	16160	809	8-1–365–2x
Dan Ba Lees M. Bridgette	17070	805	4-5–365–2x
Ritchiedale Z. Fancy	17210	831	8-6–365–2x
Mid Acres Prince Ginny	14220	667	4-7–296–2x
Kerr Hill Ida Hilda	14320	670	5-10–305–2x
Kerr Hill N. Lita	14510	653	5-11–365–2x
Dan Ba Lee R. Elaine	15170	835	3-4–365–2x

ADD THIS TYPE AND PRODUCTION TO YOUR HERD. We usually have a good selection of top bulls out of our best cows for sale. Occasionally we sell a few females.

Plan To Visit Our Herd

WE BREED TO TOP AI SIRES

DAN-BA-LEE FARM

Located 2½ miles north of Cadiz on Road 500 W

Mr. & Mrs. Daniel W. Baker & Family

R.R. 2, Middletown, Ind. 47356
Tel. 317–722-4203

HERD CLASSIFIED 6 TIMES

1972 . . . 21 HEAD . . . 4 EXCELLENT – 12 VERY GOOD – 5 DESIRABLE

AN EXCELLENT

WAWASEE PRINCESS BABE (E '72)
13610–603–3-2DHIR–305–2x
16280–666–4-6DHIR–305–2x
She is a paternal sister to –
WAWASEE PRINCESS MARTHA (E '71, '72)
16740–700–3-4DHIR–305–2x
16710–708–4-6DHIR–305–2x

ANOTHER EXCELLENT

DISPATCH FINANCIER DINA (E '72)
First Two-Year-Old, Reserve Grand Champion, Indiana State Fair Junior Show, National Junior Show, 1970. 16720 – 816 – 4-3DHIR – 365 – 2x. Her son – **WAWASEE W. DYNASTY** – Born: Jan. 6, 1972, **SOLD TO TRI-STATE BREEDERS, Westby, Wisconsin.**

Our other EXCELLENT – **WAWASEE FS MARY, E '72, 16620 – 805 – 3-10DHIR – 305 – 2x.** She is a full sister to **WAWASEE FS LEAH – E '69.** Both are out of **WAWASEE BON RUTH – E '66, '68, '69, 18160 – 812 – 5DHIR – 305 – 2x, 18190 – 793 – 6-11DHIR – 305 – 2x.**

John L. Loveless
R.R. 1, Cromwell, Indiana 46732
Tel. 219–856-2691

WAWASEE FARM

A 1973 GOLD STAR DAM

CROASDAILE NANCES TRUDY . . . Daughter of NANCE –
4 records average 15090 lbs. milk, +650 lbs. fat
COW INDEX . . . +820 LBS. MILK, +21 LBS. FAT – VERY GOOD . . . GOLD STAR DAM – MAY, 1973

We have several good NANCE daughters in our herd

	MILK	FAT	DIVISION
Croasdaile Nances Trudy	14050	593	5-6DIR–305–2x
Croasdaile Nances Rae	14100	659	5-8DHIR–305–2x
Croasdaile Nances Ramble	13940	606	7-10DHIR–305–2x
Croasdaile Nances Dorine	13340	600	5-0DHIR–305–2x
Croasdaile Nances Hannah	13370	683	4-7DHIR–305–2x
Croasdaile Nances June	11150	549	5-7DHIR–305–2x
Croasdaile Nances Herta	11870	603	6-0DHIR–305–2x

OUR NEW HERD SIRE – HALLMARK OF QUAIL ROOST – Born January 27, 1972
Sire: Lyrene Emorys Maestro, GOLD STAR SIRE '64. A son of Lyrene Kings Emory, GOLD STAR SIRE '62, and out of Lyrene Princess Mae (E–91.0), Res. Gr. Ch., Mich., 1958. 9 lactations total 105,469 lbs. milk, 5,247 lbs. fat.

HIS DAM
FAR WEST DARI PATSY
E 3 times, topped the 1971 Guernsey Sale at $9,100. First 4-Yr-Old, Nat., Res. AA 4-Yr-Old, 1971.
14870–740–5-4DHIR–305–2x
Sire: Western Glow Darimost, GOLD STAR SIRE.

We Breed To Top AI Sires . . . We have used NANCE, TOP COMMAND, V FAME, CONQUEROR and other PLUS MILK Pred. Diff. Sires with high Repeatability.

STOCK FOR SALE — PLAN TO VISIT OUR HERD

Farm is located 1 mile north of Durham, just off Hillandale Road, Route 2, Carver St. Extension

Federal Accredited 582103 — State Bang's Free No. 156

CROASDAILE FARM — DURHAM, NORTH CAROLINA 27702

FRANCES HILL FOX
HERBERT J. FOX } Owners

Tel. 477 - 5685

RALPH W. PETERS, Mgr.
ROBERT RIGSBEE, Herdsman

YOU DON'T HAVE TO GUESS ABOUT CUS GEE GUERNSEYS . . .
HERD ON DHIR TEST AND CLASSIFIED

PRODUCTION

Among The Top 10 Herds For Milk
(75-125 records) FOUR CONSECUTIVE YEARS
1972 STATE PRODUCTION LEADERS

	MILK	FAT	AGE–DHIR	PLACE
Cus Gee Phareka Rosita	14220	551	2-1–305–2x	1st MILK
	16353	617	ME–305–2x	
Cus Gee Mercury Vanya	11530	543	1-11–290–2x	1st FAT
	14527	662	ME–305–2x	
Cus Gee Mercury Spot	14470	625	2-11–305–2x	1st MILK
	15772	656	ME–305–2x	
Sunny Land Flashs Vashti	14320	625	4-5–305–2x	1st MILK
	14749	625	ME–305–2x	
Sunny Land Flashs Merry	13960	724	4-5–305–2x	1st FAT
	14518	738	ME–305–2x	
Sunny Land Flashs Jerrylee	15610	739	4-10–305–2x	1st FAT
	15922	739	ME–305–2x	
Sunny Land Flashs Valley	18250	722	5-2–305–2x	1st MILK
	18432	722	ME–305–2x	

TYPE

HERD CLASSIFIED 3 TIMES . . . 1972 CLASSIFICATION
77 HEAD . . 2 EXCELLENT – 34 VERY GOOD – 35 DESIRABLE
21 By Our Foundation Sire – MAGNOLIA FLASH CORINTHIAN
AI GOLD STAR SIRE '69 . . . 2 EXCELLENT
15 VERY GOOD – 3 DESIRABLE

AN EXCELLENT FLASH

SUNNY LAND FLASHS JERRYLEE (E '72)
11200–552–2-1DHIR–305–2x
14280–649–3-3DHIR–305–2x
15610–739–4-10DHIR–305–2x
1st Cow 4 Years and Over, Senior and Grand Champion, Mississippi State Fair.

We breed to HIGH PLUS MILK PRED. DIFF. BULLS WITH HIGH REPEATABILITY

	Milk	Fat	Repeatability
DARIMOST (1/73)	+396	+24	98%
WINSTON (9/73)	+531	+24	75%
HILDIE (9/73)	+553	+20	75%
PRINCE (9/73)	+336	+23	99%

PLAN TO VISIT OUR HERD WHENEVER YOU ARE IN OUR AREA

William H. McGee
Tel. 323-5202 (Home)
323-8142 (Farm)

Edward W. Custer
Tel. 323-5047 (Home)

Larry Ratliff (Herdsman)

CUS GEE GUERNSEY FARM

Turn south at Holiday Inn on Montgomery Extension, farm 2.7 miles on right.
Box 559, State College, Mississippi 39762

Henderson Stockton — A BREEDER OF ARIZONA FARMS GUERNSEYS OVER 50 YEARS

RANCH: 4000 S 51st Ave. Phone 253-8267
OFFICE: 507 Sec. Bldg., PHOENIX 85004. Phone 258-6121

PLAN TO VISIT OUR RANCH

Donald Stockton, General Manager

IF YOU ARE LOOKING FOR LONGEVITY, DEPTH OF BREEDING, PRODUCTION AND INDIVIDUALITY . . . Breed To Arizona Farms Bred Sires.

RESERVE ALL-AMERICAN AGED BULL '72

LISETER BRILLIANT GOLD
Born: May 14, 1966
First Bull two years and over, Senior and Reserve Grand Champion, National, Madison, 2nd Aged Bull, Reserve Senior and Reserve Grand Champion, New Mexico State Fair, Reserve All-American Aged Bull, 1972, Senior and Grand Champion Bull, National, Fresno, 1973.
Sire: Liseter Brilliant
Dam: Liseter Leading Sunshine (VG)
9 lactations total 122,601 lbs. milk, 5,530 lbs. fat, 3,099 days including 14548 – 678 – 6HIR – 305 – 2x, 14126 – 624 – 7HIR – 305 – 2x.

BRILLIANT GOLD IS IN SERVICE IN OUR HERD – SEMEN AVAILABLE

FULL SISTER TO BRILLIANT GOLD DAM OF ARIZONA FARMS SUNRISE AND ARIZONA FARMS BRIGHT

LISETER BRILLIANT SUNSHINE (E–93.0)
17550–810–7-11DHIR–305–2x
*24790–1152–9-3DHIR–365–2x
Class Leader, 9th for milk when made.
First Aged Cow, Senior and Grand Champion, Great Western, 1965.
First Aged Cow, Arizona, 1966. Best Uddered Cow, Arizona, 1969.
First Aged Cow, Best Uddered Cow, National, 1970.
SUNSHINE is at our farm and safe in calf. She is the dam of:

ARIZONA FARMS SUNRISE
Born: September 2, 1970
Sire: Arizona Farms Beauty Brilliant

ARIZONA FARMS BRIGHT
Born: April 24, 1972
Sire: Lyrene May Rose Prince

SUNRISE is now, on lease, at the farm of Ralph Handley and Sons, David, Richard and Doug, VEGUITA GUERNSEYS, Star Rt. 1, Box 22C, Veguita, New Mexico. **18 DAUGHTERS BY SUNRISE AT OUR FARM.**

BRIGHT is now owned by SIRE POWER, INC., RD 2, Tunkhannock, Pa. **BRIGHT SEMEN IS AVAILABLE. WE ARE BREEDING SOME COWS TO BRIGHT!**

On Lease To ADOHR FARMS, Camarillo, Ventura Co., California
SEMEN AVAILABLE . . . ARIZONA FARMS CREAMS MEDLEY
Born: July 2, 1967
Sire: Arizona Farms Mr. Lady & A. Blend

HIS DAUGHTERS IN PRODUCTION AT OUR FARM AND AT SHAMROCK GUERNSEY FARMS COMPANY, P.O. Box 50027, Tucson, Arizona and at ADOHR.

DAM OF MEDLEY
LISETER FLAMING BUTTERCREAM (E)
Born: October 12, 1959
Safe in calf.
14800–681–7-9DHI–381–2x
15860–654–9-2DHI–330–2x
18490–827–10-8DHI–533–2x
4 DAUGHTERS IN PRODUCTION AT OUR RANCH. She is the beginning of 3 generations of high-producing Excellents.

BREED TO THESE ARIZONA FARMS BULLS FEATURED ON THESE TWO PAGES
SEMEN AVAILABLE

Henderson Stockton – A BREEDER OF ARIZONA FARMS GUERNSEYS OVER 50 YEARS

RANCH: 4000 S 51st Ave. Phone 253-8267
OFFICE: 507 Sec. Bldg., PHOENIX 85004. Phone 258-6121

PLAN TO VISIT OUR RANCH

Donald Stockton, General Manager

YOU DON'T HAVE TO GUESS ABOUT OUR GUERNSEYS

Herd Classified 22 Times . . . Herd On Continuous Test. We Show At Approved Shows And The National

SON OF BRILLIANT GOLD
See opposite page

ARIZONA FARMS GOLD BOUNTY
Born March 30, 1971
HE HAS BEEN BRED TO 33 COWS AND HEIFERS. ONE DAUGHTER ALREADY BORN.

SEMEN AVAILABLE

GOLD BOUNTY is a maternal brother to ARIZONA FARMS CHOICE – Born: September 14, 1973.

HIS DAM

ARIZONA FARMS BOUNTY BOUNTIFUL (E '71)
Born: February 21, 1967
Calved September 14, 1973. Her daughter by Mulhocaway Beauty Butterfat, Born August 22, 1972 and her two sons at our ranch. 21890 – 1031 – 4-1DHI – 365 – 2x. Second Best Uddered 5-Yr-Old, National, Madison, 1972. Winner of the Joe Eves Production Trophy and the Golden Pail Contest, National, Fresno, 1973. BOUNTIFUL is out of Liseter Brilliant Orchid (E), she out of Liseter Flaming Buttercream – dam of Medley (see opposite page).

CHOICE is owned jointly with Walter D. Kibler, President, and Jonathon Kibler, Vice-President, MARKWOOD ENTERPRISES, INC., Chandler, Arizona. At the request of Mr. Kibler, BOUNTIFUL was bred to Lyrene Myras Wistar, AI Gold Star Sire, after he contracted to acquire a half interest in her calf if it should be a bull.

ARIZONA FARMS HALF CENTURY
Born: March 10, 1970
Sire: Liseter Brilliant

DAM OF HALF CENTURY

ARIZONA FARMS JANE (VG)
22210–1050–7-9DHIR–305–2x
National Class Leader, 8th for milk, when made. Milked 129.7 for the tester in 1970. 23690 – 1099 – 8-10DHIR – 305 – 2x. National Class Leader, 2nd for milk, 6th fat, when made. HALF CENTURY is owned by the Half-Century Syndicate, ON LEASE TO NOBA, INC., BOX 607, Tiffin, Ohio.

SEMEN AVAILABLE

ARIZONA FARMS BEST
Born: July 22, 1973
Sire: High Meadows Jolly Lafayette
5 times an All-American – Silver Star Sire

DAM OF BEST

ARIZONA FARMS CAROLINE (E–94.0)
First Aged Cow, Senior and Grand Champion, Great Western, 1966; Md., 1967. Pa. All-American, 1967.
10550–553–7-4DHIR–305–2x
Caroline was sold to Ideal Farms in 1968 for $3,000, and repurchased by me in the Ideal Dispersal in 1971. She gave us a heifer calf on June 15, 1972 by Western Glow Darimost. SHE IS A JEWEL! On July 22, 1973 CAROLINE gave us this bull calf by Jolly Lafayette. This mating was selected because we think both his sire and dam are the BEST.

IT IS MY INTENT TO BREED THIS BULL TO EVERY FEMALE IN THIS HERD. WE ARE CONSIDERING A SYNDICATE ON THIS CALF. ANYONE SHARING MY OPINION THAT THIS CALF IS CALCULATED TO BE THE BEST IN THE BREED, CONTACT US.

SHAMROCK FARMS COMPANY

TWO SHAMROCK BRED SIRES ONE IN SERVICE AT CARNATION-GENETICS . . . THE OTHER IS BEING SYNDICATED THROUGH NOBA, INC.

24G2261 SHAMROCK CHAMPION FORTYNINER

Born December 11, 1970
Junior Champion at New Mexico State Fair, Junior and Reserve Grand Champion, Arizona State Fair, 1971.
GENETIC INDEX: (7/72)
+1059
FORTYNINER semen or shares are for sale.

SIRE: HOUSLEYS J. CHAMPION

AI Gold Star Sire
USDA Summary 5/73 – 930 Dtrs., 11191 lbs. milk, 521 lbs. fat, a Pred. Diff. of +172M, +15F, Rpt., 90%. AGCC TYPE INFORMATION. 470 Cl. Dtrs., avg. 84.1, CHAMPION sired 7 All-American and Reserve All-Americans in 1972, more than any other Guernsey sire.

DAM: NESLEKCIM FORTUNES DAISY (D)

***27990–*911–3-10DHIR–305–2x**
National Class Leader
First for MILK–Ninth for FAT
USDA COW INDEX (1/72)
+1247M +28F 30% Rpt.

Carnation Genetics

P.O. Box 938 — Hughson, Calif. 95326 — (209)883-4001
P.O. Box 437 — Watertown, Wisc. 53094 — (414) 261-5065

A DARIMOST OUT OF FANCY . . . SHAMROCK DARI FRONTIERSMAN – Born: March 22, 1970

FRONTIERSMAN is now being syndicated through Noba, Inc., Box 607G, Tiffin, Ohio

Sire: Western Glow Darimost, AI GOLD STAR SIRE

DAM OF FRONTIERSMAN
NESLEKCIM FORTUNES FANCY – E 3 TIMES
All-American 3 and 4-year-old, 1971, 1972. Highest priced cow sold at public auction in 1972.
13130–581–2-7DHIR–305–2x
17510–751–3-7DHIR–305–2x
***22290–*1068–4-8DHIR–365–2x**
Classified 5th for milk, 10th for fat, when made, GOLD STAR DAM – May, 1973, COW INDEX: +981 lbs. MILK, +36 lbs. FAT, 34% Rpt.

FOR INFORMATION AS TO THE AVAILABILITY OF SYNDICATE SHARES AND SEMEN WRITE: Noba, Inc., Box 607G, Tiffin, Ohio or phone: 419–447-6262.

ORDER FORTYNINER OR FRONTIERSMAN SEMEN TODAY

SHAMROCK FARMS COMPANY
P.O. Box 50027
Tucson, Arizona 85703
Visitors Always Welcome

Norman P. McClelland, Owner
Tel. 887-0300

Z. O. "Bud" Keister, Manager

THREE SIRES IN SERVICE AT CLEARBRANCH

ALL WITH FLASH BLOOD

CLEARBRANCH TULIP B. ROMAN
Born: January 1, 1968
Grand Champion Bull, Tenn. Valley A-I Fair, Knoxville, 1st Bull calf, Southeastern.
Sire: Burgers Place Billy
AI Gold Star Sire
Dam: Clearbranch Flash Tulip (E–92)
Sr. and Gr. Ch. SE Fair, 1962, '64 '65, Res. Ch. Fla., 1966. 6 lactations total 92,310 lbs. milk, 4,398 lbs. fat, 2,404 days–2x. Shown at least 4 times during each lactation.
Sire: Fritzlyn Jeanette's Flash
AI Gold Star Sire
Dam: Fairlawn Actor's Songbird
12679–548–6HIR–305–2x
FOUNDATION OF ONE OF OUR GOOD COW FAMILIES.

A Double Flash!
HIGH MEADOWS FLASHS FLASH
Born: December 9, 1966
½ interest with Henry C. Venier, La Fayette, N. Y.
Sire: Fritzlyn Jeanette's Flash
AI Gold Star Sire
Sire of More Excellents than any other Guernsey Sire.

A ROMAN DAUGHTER

CLEARBRANCH ROMAN ROBIA
Born: August 15, 1971
Purchased by Peter Witmer, Willow St., Pa. for $2,350. Second high-National Heifer Sale, 1973.

DAM OF FLASHS FLASH

CLEARBRANCH FLASH CARALA (E)
13710–590–5DHIR–305–2x
13410–604–7-4DHIR–305–2x
Sold in 1966 for $4,800.00
Sire: Fritzlyn Jeanette's Flash
AI Gold Star Sire
She is out of a daughter of Clearbranch Fore Majesty, he out of the CYNTHIA family–same female line as FLASH MASTER.

We still have in our herd–several daughters by **CLEARBRANCH FLASH MASTER** – USDA Summary 9/73 – 367 daughters, 112 herds, a Pred. Diff. of +246 lbs. milk, +15 lbs. fat, 85% reliability, 121 classified 83.6. He is a son of Fritzlyn Jeanette's Flash and was sold to ABS.

A CHAMPION out of a BILLY that is out of a FLASH SON OF OUR NEW GOLD STAR DAM

CLEARBRANCH C.B. FACTOR
Born: August 7, 1969
Sire: Housleys J. Champion, AI Gold Star Sire
Dam: Clearbranch Billy's Bessie (VG)
6 records average 15958 lbs. milk, 628 lbs. fat, COW INDEX: +854 LBS. MILK, +18 LBS. FAT, GOLD STAR DAM, MAY, 1973.

STOCK FOR SALE – RICH IN FLASH BLOOD

PLAN TO VISIT OUR HERD – Visitors Always Welcome

Gold Star Breed
1963, 1966

H. J. Hage
Route 1
Fort Valley, Georgia 31030

CLEARBRANCH FARM

A DARIMOST OUT OF A VERY GOOD DIVIDEND TOPPED THE 1973 LAND OF LINCOLN CLASSIC

ROES-MOR DARI FANITA (VG–88). We are pleased to have this good, young Darimost out of Roes-MOR Dee Fan (VG–88), 15226 – 701 – 4DHIR – 365 – 2x, go to E. C. Anderson and Ed Swain, Bushy Park Farm, Wake, Va.

HERD SIRES USED AT ROES-MOR

Roes-MOR Prince Domino

Owned jointly with Myron Erdman, Myown Farm, Chenoa, Illinois

Sire: Lyrene May Rose Prince
AI GOLD STAR SIRE

DAM OF DOMINO

Roes-MOR H. Destiny (E Twice)
15140–747–2-3DHIR–365–2x
11940–591–3-9DHIR–305–2x
18058–784–7yr–DHIR–305–2x
She is also a full sister to Roes-MOR H. Dexter – AT TRI-STATE

Roes-MOR H. Dexter

USDA Summary 9/73 – 52 daughters, 29 herds, a **Pred. Diff. of +49 lbs. milk**, 70% Repeatability, 38 classified average 84.1.

DAM OF DEXTER

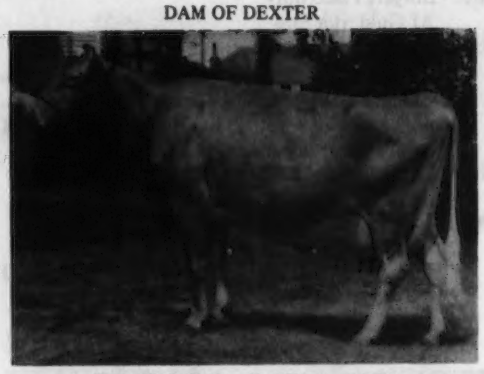

Roes-MOR E. Dee (E 4 Times–92.0)
10 lactations, 126,920 lbs. milk, 6,573 lbs. fat, 3,094 days–2x. The Excellent "Rose Dimple" family.

Dee is also the dam of Roes-MOR Prince Duke – **AT TRI-STATE**
Roes-MOR N. Designer – **At COLBYDALE**, and Roes-MOR CB Dividend.

ALSO IN SERVICE
LYRENE SNO PRINCE

Born: Feb. 25, 1967
First two-year-old, Illinois State Fair, 1969
Sire: Lyrene May Rose Prince
AI GOLD STAR SIRE
Dam: Lyrene Maestra's Sno-Ball (VG)
12900–646–Jr4DHIR–305–2x
12470–648–5DHIR–305–2x

A SNO PRINCE DAUGHTER

Roes-MOR P. Jo
11820–595–2-7DHIR–305–2x
13829–678–ME–305–2x
First two-year-old, Illinois Futurity and Illinois State Fair, 1972. Third two-year-old, National Guernsey Show in a class of 36. Grand Champion, Marshall-Putnam, Henry and Fairbury Fairs.

A DIVIDEND DAUGHTER

Roes-MOR Dee Hellen (VG–88.0)
16070–679–4-6DHIR–365–2x
15720–682–5-8DHIR–365–2x
Dam: Roes-MOR E. Hope (E 3 Times), Lifetime production, 130,020 lbs. MILK, 6,213 lbs. FAT, 3,498 days–2x, 10 lactations. Hellen is the dam of Roes-MOR Prince Harmon, born Feb. 11, 1970. Owned jointly with Maurice W. Smith, Marietta, Illinois. Prince Harmon was service sire to the cow that topped the 1973 Land of Lincoln Sale.

Semen available from **Lyrene Sno Prince** – sire of JO, above. Write for details and prices.

Roeschley Bros.
Orie Roeschley & Son, Owners
Tel. 815–796-2768

ROES-MOR FARMS
Flanagan, Illinois 61740
1¾ mi. NE of town

The HORNETS Are In Demand

FULL SISTERS BY PECKS PHAROAHS HORNET WENT TO MOHR BROS., NORMAL, ILLINOIS AT $1,025 A PIECE IN THE LAND OF LINCOLN GUERNSEY CLASSIC.

One Was A 4-Year-Old And The Other A 3-Year-Old. They were out of a daughter of **PECKS ROSE KING DANDY** – USDA Summary 5/73 – 16 daughters, 3 herds, a Pred. Diff. of +194 lbs. MILK, +8 lbs. FAT, 29% repeatability, 14 classified average 84.8.

HORNET STEMS DIRECT FROM OUR QUEENIE FAMILY

Sire: **Woodacres Butterfat Pharoah**, a son of Mulhocaway Beauty Butterfat, Gold Star Sire, 1959, and out of Woodacres Lady Jane (E 3 times), *16271 – *817 – Jr3 – 305 – 2x, she out of Senecaside Meryl (E 7 times–94.5), Gold Star Dam, 5 times an All-American Aged Cow, 3 times a National Grand Champion.

Dam: **Pecks Jolly Queenie** (VG 5 times), lifetime production, 10 lactations total 100,513 lbs. milk, 4,910 lbs. fat, 3,190 days, 2x including 12561 – 664 – 5HIR – 305 – 2x, 12770 – 628 – 8DHIR – 305 – 2x. She is also the dam of Pecks Fames Crocus (VG), 12542 – 652 – Jr3HIR – 365 – 2x, and Pecks Dandy Ginger (VG), 11152 – 597 – 2-9DHIR – 355 – 2x. Her next dams on the female side are all Very Good. She stems from the same female line as Pecks Kings Onella, *16032 – 664 – Jr3HIR – 365 – 2x.

A Herd Sire – PECKS FRIARS MAGICIAN – Born: December 15, 1969

Sire: **Pecks Dandy Friar**, a son of Pecks Chiefs Dahlia (VG), 14247 – 631 – Jr2HIR – 365 – 2x.

Dam: **Pecks Kings Bella (VG)**, 14229 – 703 – Jr3HIR – 365 – 2x; 13922 – 709 – Sr4HIR – 365 – 2x. **MAGICIAN** was first Yearling Bull, Junior Champion, Ill. State Fair, 1971. He is a full brother to Pecks Friars Jella, 11440 – 527 – 2-6DHIR – 305 – 2x; 13499 – 600 – ME – 305 – 2x.

Visitors Always Welcome

PECK'S GUERNSEY FARM

Marion & Oscar Behling, Owners

Tel. 312–584-5272
6N509, Corron Road

SAINT CHARLES, ILLINOIS 60174

Farm located on Corron Road, 1½ miles north of Wasco — Wasco is on Route 64 about 6 miles west of Saint Charles.

TWO HOMEBRED SIRES IN SERVICE AT VALLEY VIEW
A Dari Roger From Our Great Bell Family

VALLEY VIEW B. ROGER – Born March 19, 1969. **Sire: Roetta Dari Roger,** a son of Western Glow Darimost, AI Gold Star Sire out of Roetta Rose's Rosetta (E–93), 17590 – 834 – 5DHIR – 305 – 2x, Grand Champion PNE, 1967 **(the ROSE family).**

HIS DAM

VALLEY VIEW BONDSMAN BELL (E)
8 lactations total 101,038 lbs. milk, 5,844 lbs. fat, 2,834 days–2x including, 14360 – 864 – Sr3HIR – 361 – 2x.
She is a maternal sister to
Valley View Marksman Bell (VG)
8 lactations total 113,539 lbs. milk, 6,354 lbs. fat, 3,305 – 2x including, 14355 – 824 – Sr3HIR – 365 – 2x. **She is dam of "B ROGER."**

MATERNAL SISTER TO HIS DAM

VALLEY VIEW DEFENDER'S BECKY – E 3 TIMES
13620–670–5-11DHIR–305–2x
Sire: Wandamere Bonds Defender
Dam: Valley View Peerless Bell (VG)
1st Produce, Ore., 1965, PIE, 1966.
12258–691–7HIR–315–2x
Becky and Bondsman Bell – both E. made up this produce.

Also in Service . . . **VALLEY VIEW PRINCE FLICKER** – Born August 15, 1971.
Sire: Lyrene May Rose Prince, AI Gold Star Sire
Dam: Stratum V.C. Flicka (VG), 12150 – 562 – 6-8DHIR – 305 – 2x, a daughter of Henslee Farms Viscount (the VIRTUE family).

We are also breeding to Top AI Sires like **GRAIN MEADOW D. FORTUNE, LYRENE MAY ROSE PRINCE** and **CEDARBROOK POLLY'S EMORY.**

Heifer For Sale . . . A Good Selection out of Tested, Classified Dams.

STAEHELY BROS.

21301 S. Central Pt. Rd.
Tel. 503–656-2472

VALLEY VIEW GUERNSEY FARM
Oregon City, Oregon 97045
5 miles south of Oregon City on Central Point Road

YOU CAN BREED TO THESE BULLS – WE DO!

AT CURTISS

TANNERY HILL FLORETS COMMAND
Born: October 16, 1967
PRELIMINARY SIRE SUMMARY 5/73
USDA–DHIA – 35 daughters, 12011 lbs. milk, 4.7%, 568 lbs. fat, 24% rpt., +303 lbs. MILK, +11 lbs. FAT.
Sire: Gayoso View Top Command
AI Gold Star Sire

HIS DAM

Brooknill R.B. Floret (E–94.5)
14323–761–4yrs.–305
BCA's 186M–198F
17019–832–8yrs–305
BCA's 209M–205F
Grand Champion, Royal Winter Fair, '64.
Sire: Maplewood Royalists Brigadier
Triple Gold Star Sire.

AT TRI-STATE
QUAIL ROOST PRINCE GREAT
Born: August 1, 1969
All-American Bull Calf, 1970
Sire: Lyrene May Rose Prince
AI Gold Star Sire

HIS DAM

Tannery Hill Fabulous Vera (E 3 Times)
17000–773–4-10DHIR–305–2x
20470–974–5-10DHIR–305–2x
18800–850–7-0DHIR–305–2x
Sr. and Gr. Ch., Va. State Fair, 1968, 1969. First Aged Cow, Fla., 1970. She is also the dam of

QUAIL ROOST DARI FABULOUS
Born: January 10, 1973
Owned by Eastern, Western Ontario, and United Breeders, Inc., Woodstock, Ontario, Canada.

AT NAL AFFILIATED BREEDERS
QUAIL ROOST DARI MIDAS
Born: July 30, 1970
Sire: Western Glow Darimost
AI Gold Star Sire

HIS DAM

Lindenhof T.C. Elvira (E 2 Times)
16090–712–4-5DHIR–305–2x
28310–1327–5-10DHIR–365–2x
Class Leader, 4th milk, 5th fat when made.
Senior and Grand Champion, N.C. State Fair, 1972.
Reserve All-American Aged Cow, 1972.
Sire: Gayoso View Top Command
AI Gold Star Sire.

HER SON BY FLASH – IN SERVICE
ATTEBROC FLASH DIVIDEND
Born March 16, 1968

DAM OF DIVIDEND
Ansmil D. Hopetta (E)
A Blue Ribbon Winner
First as a 4-Year-Old at the National Guernsey Show, 1968. All-American 4-Year-Old.
14560–718–3-7DHIR–305–2x
She traces direct to Douglaston Challenger's Goldie, that is descended from some of the best lines at Douglaston Manor. **The three dams on the bottom side of Flash Dividend's pedigree average 90.5, and are noted for their good udders.**

FLASH DIVIDEND has a USDA PRELIMINARY PROOF – 10/73, 28% RPT. PRED. DIFF. +457M, +18F, 12 daughters, 4 herds 10954 – 506 – ME – 305 – 2x.

QUAIL ROOST FARMS

FEDERAL ACCREDITED
GEO. WATTS HILL
OWNER

Rougemont, N. C. 27572

North Carolina Bang's Free Certificate 11
ROWLAND R. BEAUVAIS, Manager
Randy Cashmere, Herdsman

Wagner's S Pete, in 1973

For those who want production, size, type and pedigree

PETE IS THE ONE – ORDER YOUR SUPPLY OF SEMEN TODAY – BREED TO PETE!

A PATERNAL SISTER TO PETE IS NOW THE HIGHEST + MILK COW INDEX – GOLD STAR DAM, MAY, 1973. As Listed In The September Guernsey Breeders' Journal. FIRST AMONG 174 NEW GOLD STAR DAMS.

Pete bred like Elle (top and bottom of pedigree) can be the new dimension in your breeding program.

ALL-BREED CHAMPION FOR BUTTERFAT AS A TWO-YEAR-OLD AND AS A THREE-YEAR-OLD.

Only cow of the breed to make a National Class Leader record for both MILK and FAT in 1971. A Repeat National Leader For Fat in 1972. Now bred to Villa Crest P. Leader – what a calf that could be!

WAGNERS S ELLE
***19730–*983–2-6DHIR–305–2x**
National Class Leader, MILK and FAT
All-Breed FAT CHAMPION, Sr2-Year-Old
***21390–*1106–3-7DHIR–305–2x**
4th for MILK, 1st FAT, All-Breed FAT CHAMPION, Sr3-Year-Old.

OUR NEW GOLD STAR DAM–
2 records average 23405 lbs. milk, 1147 lbs. fat.
COW INDEX . . . +1398 LBS. MILK, +59 LBS. FAT, VG '72.

Flash! A Wagner's S. Pete daughter classified (VG-87.5) as a 2-year-old, stale, V V E V V D V E V V V D V V.

Call or write:

Richard Peck, Manager
Oak Hollow Farm
Genoa City, Wis. 53128
Tel. 414–279-3308

Please send _____ ampules Wagner's S. Pete Semen. Enclosed is payment $4.00 per ampule, plus $10.00 for Semen Transfer Fee.

Ship semen to:

Name _____

Address _____

Phone _____ (Bus Depot) (Technician) _____

*Price effective thru December, 1973 on orders totaling 8 ampules (1 cane) or more.

A Small Select Herd, "Where We Don't Own All The Good Ones, But The Ones We Own Are Good Ones."
GOLD STAR GUERNSEY HERD, 1971 and 1972
Top DHI Guernsey Herd in Illinois In 1972 . . . 12523M–595F–21.7 Cows
Top DHIR Guernsey Herd In Illinois In 1972 . . . 21 Records Average 13721M–642F

Audrey D. Wagner, Owner
Tel. 815–457-2261

WAGNER GUERNSEY FARM
Route 1, Cissna Park, Illinois 60924

HERD CLASSIFIED FOR THE 4th TIME IN 1973

27 HEAD

1 EXCELLENT – 15 VERY GOOD – 11 DESIRABLE

ALL ABOVE THE LINE

The Excellent –

K.H. DAISY OF APPLE CREEK (E '73)

8060–408–2-1DHIR–305–2x

A daughter of Mulhocaway Butterfat King Hal out of a daughter of Franchester Kings Hornet.

The eight classified daughters of our herd sire: **Dari-King of Apple Creek** average 85 (5–VG, 3–D)

His daughters excel in:

Udder – fore and rear
Rump
General appearance
Dairy Character
Body Capacity
Stature

DARI-KING is by Western Glow Darimost, AI Gold Star Sire and out of Toma Hals Seven (4 Times VG) a daughter of Mulhocaway Butterfat King Hal.

He has improved the type of every daughter over her dam. His semen is for sale – try him in your herd – write for prices.

Forrest Ingram & Sons, Apple River, Ill. 61001
Located ½ mile south of Apple River. Tel. 815–594-2392.

APPLE CREEK FARM

A Promising Young Sire At Premium Farms

A DARIMOST OUT OF A HOMEBRED EXCELLENT

HIMSELF

PREMIUM FARMS DARI FRANK
Born: December 2, 1971
1st Yearling Bull Mult. Co. Fair, Oregon State Fair, Willamette Valley Spring Show, Tillamook County Fair. Junior Champion Willamette Valley Spring Show, Tillamook County Fair.

HIS DAM
PREMIUM FARMS FERNELLA
E '70, '71
14783–674–2-07–365–2x
12946–577–3-08–303–2x
17090–875–4-08–468–2x
18306–898–6-1–351–2x
14160–699–7-4DHIR–305–2x
10913–451–8-7DHIR–191 (Inc.)
Over 90,000 lbs. milk to date; her dam still in our herd with over 135,000 lbs. milk to date.

Two Maternal Sisters To DARI FRANK

Fernella's Oldest Daughter
Premium Farms Fidelia, (D 83.5 1st Class)
12090–566–2-6DHIR–299–2x
State Class Leader for Milk
13400–592–3-5DHIR–305–2x
Just fresh at 4 yrs. 5 mo. milking 75 lbs. a day.

Fernellas Youngest Daughter
Born: March 2, 1973
By Lyrene Myras Wistar and was 1st Junior Calf at Tillamook County Fair.

Nick Steiner
3785 Neilsen Road
Tillamook, Oregon 97141
Telephone 503–842-7637

PREMIUM FARMS

1 mile south of Tillamook on Hwy. 101. Turn right to Neilsen Road.

1897 **OBERLAND** 1973

Guernseys Since 1911

FOR SALE OR LEASE . . . THIS BILLY SON OUT OF A FLASH FROM THE BLANCHE – HOLLYHOCK FAMILY

CHEDCO HOLLYS BILLY BOY

Born: June 16, 1971
Sire: Burgers Place Billy – AI GOLD STAR SIRE

HIS DAM

CHEDCO J. FLASH'S HOLLY
88–90.5, 91–88
12300–636–2-2DHIR–305–2x 15490–764–5-1DHIR–305–2x
13810–711–3-2DHIR–305–2x 13170–694–6-1DHIR–305–2x
15120–750–4-1DHIR–305–2x 18140–917–7-1DHIR–305–2x
6 records total 89,866M, 4,574F.
Sire: Fritzlyn Jeanette's Flash, AI GOLD STAR SIRE. SIRE OF MORE EXCELLENTS THAN ANY OTHER GUERNSEY SIRE.

HIS DAM'S DAM

CHEDCO K. HOLLYHOCK (E 4 times–94.5) as a 4-yr.-old.
12360–663–Sr2–305–2x
12959–754–Sr3HIR–305–2x
13400–773–Sr4HIR–305–2x
14076–819–5HIR–305–2x
13588–743–6HIR–305–2x
11910–608–7DHIR–305–2x
11140–561–8DHIR–305–2x

Three Maternal Sisters To Billy Boy

FULL SISTERS BY NANCE
CHEDCO NANCE'S HOLLYBELL (VG '71, E '72, '73)
13200–639–2-4DHIR–305–2x
13580–631–3-5DHIR–305–2x

CHEDCO NANCE'S HOLLY (VG 3 times)
12680–594–2-6DHIR–305–2x
14200–654–3-10DHIR–305–2x
15930–711–4-10DHIR–305–2x

CHEDCO M. ACTOR'S HOLLY (VG)
13330–666–2-2DHIR–305–2x

HIS DAM'S GRANDDAM

FAIRLAWN ACTOR'S HOLLYHOCK (E 7 Times) GOLD STAR DAM
12881–618–Jr2–365–3x
16108–775–Sr3–365–3x
18950–870–Sr4–365–3x
18745–915–6yrs–365–2x
14761–685–7yrs–305–2x
15219–717–8HIR–305–2x
12215–594–9HIR–305–2x
10612–519–10HIR–305–2x
11440–552–11DHIR–271–2x
9 lactations total 133,724 lbs. MILK, 6,401 lbs. FAT, 3,098 days–2x.

FOUNDATION OF THE FAMILY

RIEGELDALE KING'S BLANCHE (VG 6 Times)
14609–761–Jr2–365C–3x
11477–588–Sr3–305C–2x
11623–605–Sr4–305C–2x
15244–841–5yrs–365C–3x
GOLD STAR DAM

The only family that has produced 5 continuous generations of GOLD STAR DAMS. The family that produced the cow that classified Excellent more times than any other cow. The family that has produced 3 consecutive generations of Excellent cows.

STOP AT THE FARM AND SEE BILLY BOY OR WRITE OR PHONE FOR PRICE OR LEASE ARRANGEMENTS.

OBERLAND FARMS
11177 Kinsman Road
Newbury, Ohio 44065

Visitors Always Welcome

Telephone
216–564-5457
Lloyd E. Ober

Prairie Moon
GUERNSEYS

GOLD STAR HERD
1972

OUR 1973 GRAND CHAMPION

PRAIRIE MOON JANE

First two-year-old, first best udder, Senior and Grand Champion, National Dairy Cattle Congress, Waterloo, Iowa, 1973.

First two-year-old, first best udder, Iowa State Fair, 1973.

2-2DHIR–12510 lbs. M, 686 lbs. F, 305 2x

15260 lbs. M, 837 lbs. F, ME–305–2x

JANE is due December 24, 1973 to Mungles Sabian Saturn.

PREMIER EXHIBITOR – NATIONAL DAIRY CATTLE CONGRESS, WATERLOO, 1973.

See our listing for herd sires under Iowa in the directory.

Mr. and Mrs. Frank Sivesind
Waukon, Iowa 52172
Tel. 319–568-2068

PRAIRIE MOON
3½ miles west of Waukon
on Old Highway No. 9

1945 **WOODRUFF FARM** 1973

Herd Classified 8 Times . . . OUR 1972 CLASSIFICATION
29 HEAD – 2 EXCELLENT – 15 VERY GOOD – 9 DESIRABLE

The Excellents . . . WOODRUFF FARMS R. BOOTS – E '72, Excellent in rear udder, body capacity, dairy character, rump, and general appearance. 11590 – 684 – 4-3DHIR – 305 – 2x. **MERRY GOLD VIRGILS QUALENA – E '72,** Excellent in mammary system, fore udder, rear udder, teats, dairy character, rump, breed character, and general appearance. Senior and Grand Champion, Nebraska, and Iowa State Fair, 1967.

HERD IS ON DHIR TEST . . . The first 20 DHIR records completed in 1973 averaged 11473 lbs. milk, 4.8%, 549 lbs. fat, ME–305–2x.

We are breeding to this DARIMOST son out of a BILLY

HANOVER HILL DARIMAN
1st Bull Calf, Iowa, Nebraska, Dairy Cattle Congress, 1970. Junior and Reserve Grand Champion, Iowa, 1970, Junior Champion, Nebraska, 1970. Reserve Grand Champion, Dairy Cattle Congress, 1970. Senior Champion Bull, Iowa State Fair, 1972.
Sire: Western Glow Darimost
AI Gold Star Sire
Dam: Brookberry Billys Bliss
14820–611–2-7DHIR–305–2x
Sire: Burgers Place Billy
AI Gold Star Sire

We are also breeding to Top AI Sires

HIS DAM'S DAM

Brookberry Jolly Bloom (VG)
16980–702–5-8DHIR–365–2x

STOCK FOR SALE – A Good Selection Of Females Out Of Classified, Tested Dams.

We Test On DHIR – We Consign To Show Window Sales – We Sell Golden Guernsey Milk – We Show – We Classify.

PLAN TO VISIT OUR HERD WHEN YOU ARE IN THE AREA

WOODRUFF FARM

Duane Woodruff **R. 3** **Indianola, Iowa 50125**

A HERD SIRE

VALLEYLAND PIONEER
Born: April 2, 1968

Sire: Mulhocaway Butterfat King Hal
Dam: Valleyland Ada (VG)
16380–695–4-2DHIR–365–2x
16540–667–6-5DHI–330–2x
Sire: Northern Hermes, AI Gold Star Sire

HIS FULL SISTER

VALLEYLAND ONA (VG–89 dry)
15100–752–3-4DHIR–365–2x
Purchased by Merlin Orth, Waverly, Iowa in the Valleyland Dispersal for $2,050.

We are also breeding to Top AI Sires

GOLD STAR BREEDER 8 TIMES
STOCK OCCASIONALLY FOR SALE

Make Plans now to attend the Annual Meeting Of The American Guernsey Cattle Club in Des Moines – May 20 – 23, 1974.

OLD FARMSTEAD
Route 4, Waterloo, Iowa 50701
Located 4½ miles south of Waterloo on Hammond Ave.

L. Neil Fike & Family **Phone 296-1519**

EDANDALE FARM

Herd On DHI Test . . .

Our 10 Year DHI Average Is Over 500 lbs. FAT

1972 DHI . . . 30 COWS, 11493 lbs. MILK, 569 lbs. FAT – ACTUAL

1973 DHI . . . Rolling Herd Average for the month of May, on 30 cows is 11,248 lbs. MILK, 556 lbs. FAT ACTUAL

We are breeding to AI Sires With High Repeatability An A Plus MILK Predicted Difference.

Make Plans Now . . . For A Poppin Good Time

ATTEND THE 1974 NATIONAL ANNUAL MEETING OF THE AMERICAN GUERNSEY CATTLE CLUB, DES MOINES, IOWA, MAY 20 – 23, 1974.

Dale Schroeder
R. 1, Stockton, Iowa 52769
Tel. 319–381-3782

EDANDALE FARM
3 miles north of Hwy 61, at west edge of Blue Grass.

A FOUNDATION HERD SIRE – KING HAL OUT OF ROSALIND

GARNAVILLO RONNIE – Born: October 3, 1965. **Sire: Mulhocaway Butterfat King Hal. Dam: Garnavillo Rosalind (E 4 times).** Lifetime production, 12 lactations total, 150,673 lbs. MILK, 7,251 lbs. FAT, 4,194 days–2x.

NOW IN SERVICE

LOCKSHORE FANAS ACE
Born: November 12, 1970
Sire: Housleys J. Champion, AI GOLD STAR SIRE
Dam: Lockshore Valor Fana
15050–718–3-1DHIR–305–2x
Sire: Metzger Farms Transfer Valor
AI GOLD STAR SIRE
Dam: Lockshore Sultan Lana
16120–760–7-6DHIR–305–2x

Maternal Sister To His Dam
Lockshore B. Davina (E '69, '70)
17610–772–3-4DHIR–299–2x
*20650–906–4-3DHIR–305–2x
National Class Leader in 1971, 5th for milk, 1st 3-Year-Old, Michigan, 1969. She is dam of Lockshore C. Davinia – top of the 1971 National Heifer Sale – an open heifer by Champion that sold for $2,850.

Eldon Moss and Sons
R. 2, Iowa City, Iowa 52240
Tel. 319–337-4035

LYRENE FARGO PAUL
Born: February 28, 1972
Sire: Lyrene Fargo – USDA Summary 5/73, 17 daughters, 4 herds average 13156–631; a Pred. Diff. of +271 lbs. MILK, +12 lbs. FAT, 32% repeatability, 13 classified average 83.8. NOW AT CURTISS BREEDING SERVICE, CARY, ILLINOIS.
Sire: Lyrene Myra's Wistar AI GOLD STAR SIRE
Dam: Lyrene Bens Fay (E–91.5) 6 lactations total 129,410 lbs. MILK, 5,840 lbs. FAT, 3,041 days–2x.
Dam: Chiefs Promise (VG 3 times)
16540–580–5-6DHIR–305–2x
Sire: Yellow Creek Noble Chief
AI GOLD STAR SIRE

MAKE PLANS FOR DES MOINES IN '74 – ANNUAL MEETING OF THE AMERICAN GUERNSEY CATTLE CLUB. DES MOINES – MAY 20–23, 1974,

We sell our milk as Golden Guernsey at the farm. Golden Guernsey milk has more natural vitamin A, more lactose, more protein, more solids not fat. It tastes better because it is better.

ElJo Guernseys
½ mile south of I-80 on Hwy. 1

SUNESLOPE GUERNSEYS ARE NOTED FOR TYPE AND PRODUCTION

TWO NEW GOLD STAR DAMS – MAY 1973

SUNESLOPE FORE DEEDE (VG) 4 records average 16380 lbs. milk, 808 lbs. fat, **COW INDEX: +905 lbs. MILK, +51 lbs. FAT. *Her latest record is listed below.**

SUNESLOPE HAL ELSA (VG) 4 records average 19020 lbs. milk, 876 lbs. fat, **COW INDEX: +843 lbs. MILK, +37 lbs. FAT.**

50 YEARS OF BREEDING REGISTERED GUERNSEYS

23 years of Selection Under Commercial Conditions, Loose Housing, Outside Feeding, and Milking Parlor have resulted in . . .

GOLD STAR BREEDER RECOGNITION 13 TIMES

1973 PRODUCTION . . . During the first 6 months we completed 20 DHIR records that averaged 13640 lbs. milk, 4.7%, 641 lbs. fat, ME–305–2x.

A few of our 1973 records – ACTUAL PRODUCTION

	MILK	FAT	AGE–DHIR
Suneslope Champ Ely	19600	824	4-7–365
*Suneslope Fore Deede	18180	858	6-10–365
Suneslope Dari Dillie	16360	840	3-2–305 (pending)
Suneslope Lad Ellissa	15110	779	6-1–305
Suneslope Div Enny	15660	745	3-2–305 (pending)
Suneslope Dominant Dorcas	14730	746	4-5–305
Suneslope Prince Baby	14720	673	6-4–305

TOP BULLS BACKED BY GOLD STAR PRODUCTION INHERITANCE ARE AVAILABLE.

Breeding Stock For Sale Rich In This Proved Inheritance

The farm is located 5 miles southwest of Ames, 2½ miles south of U.S. 30 on South Dakota Avenue. Tel. 292-1606.

SUNESLOPE FARM

ALLAN BENTLEY & DONALD GRAVER — VISITORS ALWAYS WELCOME — R.F.D. 3, AMES, IOWA 50010

HERD CLASSIFIED FOR THE 9th TIME IN JULY – 1973

33 HEAD – 1 EXCELLENT – 24 VERY GOOD – 8 DESIRABLE
NOW IN OUR HERD – 3 EXCELLENT – 30 VERY GOOD – 12 DESIRABLE

The Excellent

NOLICHUCKEY M.R.P. ANNETTE (E '73)
Born: November 10, 1968
12,140–624–2-6DHIR–305–2x
13,140–703–3-7DHIR–305–2x
4,954–192–70Days
Due to Darimost
Dam: Nolichuckey Dukes Ann (VG 5 times)
5 records average 12348M – 568F
4 classified daughters – 2 E – 2 VG.

WE HAVE CLASSIFIED 10 DAUGHTERS BY NOLICHUCKEY T.C. TRANSFER
ALL WERE VERY GOOD–AVERAGE–86.5

15G111 NOLICHUCKEY T.C. TRANSFER
NOW AT N.A.L. AFFILIATED BREEDERS
Sire: Gayoso View Top Command
AI GOLD STAR SIRE

HIS DAM – EXCELLENT

J.M.C. TRANSFERS JUDY (E 3 Times)
picture at 12½ years of age
15120–854–4-8DHI–305–2x
13030–670–7DHIR–305–2x
Due in January to May Rose Prince.

PRODUCTION: NAL Proved Sire (Jan./73)	14,854M	4.27%	635F
9 Daus., 11 Rec. in 1 Herd Avg.	13,278		615
Herdmates Average	+1,576		+20
Actual Increase/herdmates	+ 321		+11
Estimated Pred. Diff. (19% rpt.)			

HIS TWO HIGHEST CLASSIFIED DAUGHTERS

NOLICHUCKEY TRANSFERS BETTY (VG–88.5)
11040–526–2-1DHIR–305–2x
14690–692–3-1DHIR–305–2x

NOLICHUCKEY TRANSFERS CARLENE (VG–88)
17480–675–2-3DHIR–305–2x
Due to May Rose Prince.

We are using TRANSFER, DARIMOST, AND LYRENE MAY ROSE PRINCE.

James Edward Waddell
Phone 615–639-1759
Route 4
Greenville, Tenn. 37743

NOLICHUCKEY FARM
Bangs and T.B. Accredited

A Recent Addition To Our Herd

We are now sampling, **FAUVER HILL HERDSMAN MARK** – Born: July 8, 1972 Purchased in the 1973 Great Northern Classic. Owned jointly with Gerald Klum, Chaseburg, Wis.

Sire: Hominy Hill Herdsman
Dam: Sunnyside Maries Marty
E 3 times – 91.5
13910–754–4-11DHIR–328–2x
13551–775–5-11DHIR–365–2x
MARK is a full brother to
Sunnyside Martys Minnie (E twice–92.0)
14750–827–4-4DHIR–342–2x

We also breed to TOP AI Sires. Bulls like –

WESTERN GLOW DARIMOST
CEDARBROOK POLLY'S NANCE
LYRENE MAY ROSE PRINCE
MAXVALES FOREMOST JUMP

USDA Summary 5/73 – 18 daughters, 3 herds, a Pred. Diff. of +517 lbs. milk, +23 lbs. fat, 30% Repeatability, 17 classified average 85.5.

RENART FARM

Art Theige, Owner
Tel. 608–452-3955
Route 2, Box 100
Westby, Wisconsin 54667

4 miles south of Coon Valley on Co. Trunk B. 6½ miles from Westby on Hwy. 14 to Tower, left ½ mile to Co. Trunk B.

(Southern Iowa, the scenic spot of the state)

You've heard about the "French Connection," The "Detroit Connection," and the "Saltzburg Connection."

YOU KNOW ABOUT OUR GUERNSEYS AND THIS SPECIAL FARM AND SIRE ISSUE OF THE JOURNAL.

Now we want you to learn more about the "Guernsey Connection" and the "Mushroom Connection."

PLAN TO ATTEND THE ANNUAL MEETING OF THE AMERICAN GUERNSEY CATTLE CLUB, DES MOINES, IOWA – For a Poppin' Good Time in "74". We want you to show you some of our Genuine mushroom-sniffing heifers, guaranteed to get results. They hold point better than a dog.

Be the first in your neighborhood to own a genuine, mushroom-sniffing Guernsey.

ASK For "Big Wood" – He has the connections.

WOODRUFF YAL-E GUERNSEY FARM

LeRoy Woodruff

Rt. 3, Indianola, Iowa 50125 **Ph. 515–961-3725**

We Can Usually Supply Breeders With A Good Young Bull Out Of Our Best Cows

A FEW OF OUR COWS – ACTUAL PRODUCTION

		MILK	FAT	DIVISION
*Rae Mar King Hals Rosita	VG–88.5	9660	577	3-8DHIR–305–2x
*Rae Mar Bonanzas Regina	VG–87.0	16660	832	2-5DHIR–365–2x
*Rae Mar Rex's Rogue	VG	13990	684	6-0DHIR–305–2x
Nances Heidi	VG	13620	644	5-5DHIR–305–2x
Idle Neers Captain Mia	VG–87.5	13110	642	6-6DHIR–305–2x
Rae Mar Romeos Rebecca	D	11910	583	3-7DHIR–305–2x
Rae Mar Duces Gail	D	11690	589	2-4DHIR–305–2x
**Rae Mar Mars Petunia	VG–86.0	14480	714	11-4DHIR–307–2x
Rae Mar Beacons Rheka	VG–86.5	14910	657	6-9DHIR–305–2x
Rae Mar Valors Gimini	D	14310	688	6-4DHIR–309–2x
Rae Mar Nances Rosett	VG–86.5	14840	668	4-1DHIR–305–2x
Rae Mar Andrews Ruby	D	11890	605	2-5DHIR–305–2x
Rae Mar Romeos Pearl	D	12970	556	2-2DHIR–305–2x
Rae Mar King Hals Paulet	VG–86.5	16160	803	5-3DHIR–305–2x
Rae Mar Rexs Ramble	D	12230	614	4-10DHIR–305–2x
Rae Mar Andrews Rusty	VG–86.5	12440	554	2-11DHIR–305–2x
Wee Manor Leader Caroline	VG–88.0	13690	643	3-11DHIR–365–2x
Rae Mar Dari Rae	D	13330	641	2-8DHIR–355–2x

*Regina, Rosita and Rogue are maternal sisters. Rexs Rogue is the dam of two sons. **RAE MAR DARIMOSTS ROCCO**, born February 28, 1972. A Darimost son **now being sampled in our herd. RAE-MAR KING HALS RANGER**, born April 8, 1973. **A King Hal – he is for sale.**

**Her son, RAE-MAR PRINCE PIRATE, born November 2, 1972 was sold to Leo Flage, Postville, Iowa.

Make Plans Now To Attend The 1974 Annual Meeting Of The American Guernsey Cattle Club – DES MOINES, IOWA, MAY 20-23, 1974.

Occasionally we have a few females for sale.

Rae-Mar Guernsey Farms

Dick, Kay, Misty and Madonna Troester, Owners
Tel. (319) 245-1009

VISITORS WELCOME

R.R. 1, Elkader, Iowa 52043
5½ miles southeast of Elkader

Three Times A National Grand Champion — A Plus Milk Pred. Diff. Sire

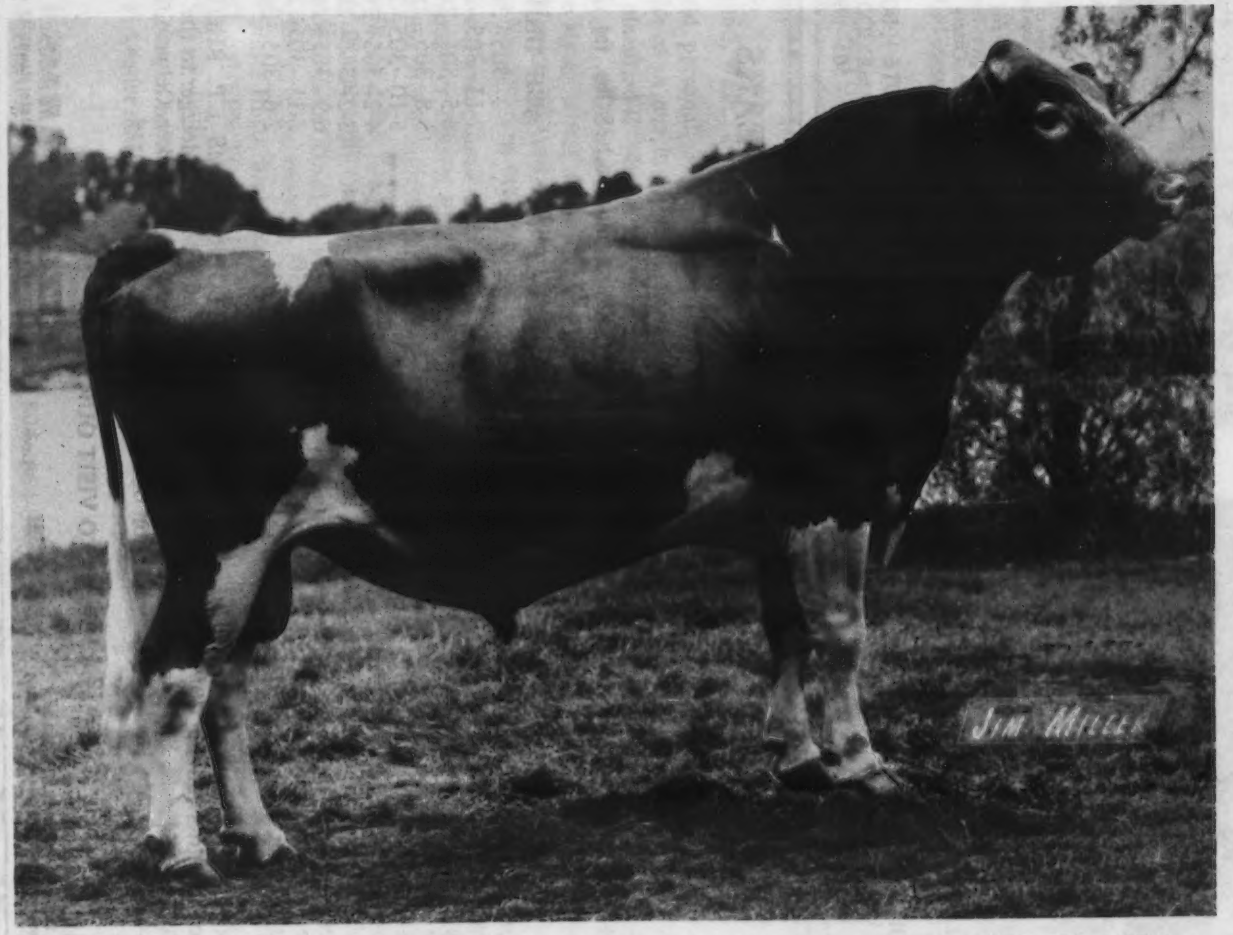

LOCKSHORE SULTAN REBEL

ALL-AMERICAN AGED BULL
1971, 1972, RESERVE, 1969.

SENIOR AND GRAND CHAMPION
NATIONAL GUERNSEY SHOW
1971, 1972, 1973.

HIS DAUGHTERS
LIKE TO WORK!

USDA SUMMARY 9/73
11 RECORDS, 2 HERDS 12525 LBS. MILK, 590 LBS. FAT, PRED. DIFF. +161 LBS. MILK, +11 LBS. FAT, 5 CLASSIFIED AV. 85.8.

Lockshore
3½ miles north of Richland
T.B. and Bang's Accredited

HERD CLASSIFIED FOR THE 17TH TIME IN 1973
6 EXCELLENT – 90 VERY GOOD – 34 DESIRABLE

JAMES A. and ALICE B. FISH
Phone 616–671-5400
HICKORY CORNERS, MICH. 49060
THOMAS GUTHRIE, Herdsman

The PIRATE At VEGUITA Is Getting Real TREASURES

MAURANA GOLDOLIER PIRATE

Born: May 16, 1970, owned jointly with Dr. M. L. Weldy, Goshen, Indiana.

Sire: **Maurana S. Butterfat Gondolier** – USDA Summary 5/73. 185 daughters, 82 herds, a Pred. Diff. of +117 lbs. milk, +21 lbs. fat, 86% reliability, 99 classified average 84.0. **(THE GRACE FAMILY)**

Dam: **Golden Harvest Wyn Petal** – Excellent 4 times, 10290 – 508 – Jr2DHIR – 305 – 2x, 12640 – 626 – Jr3DHIR – 305 – 2x; 13020 – 693 – 5-7DHIR – 365 – 2x. A daughter of Wyno Hamlets Hornet **THE HELENA FAMILY.**

A DOUBLE CROSS TO GRACE

MAURANA MASTERS GRACE — E 3 TIMES
11 lactations total 152,666 lbs. milk, 7467 lbs. fat, 3,540 days 2x — 18982 — 926 — 11HIR — 365 — 2x. Four classified daughters, all VG. The sire of PIRATE is by a son out of a daughter of GRACE.

A DOUBLE CROSS TO HELENA

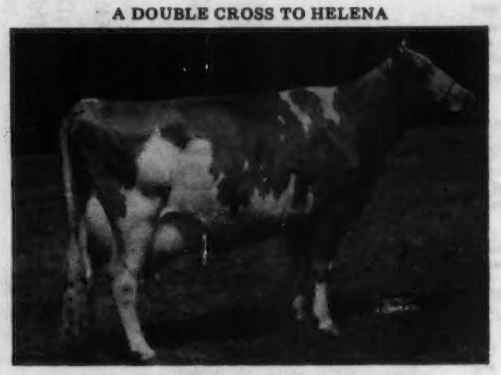

FAIRLAWN ACTORS HELENA — E 4 TIMES
*23198—1053—8HIR—365—2x
All-American Aged Cow, 1956
The dam of PIRATE is by HORNET, he is out of an Excellent daughter of Helena and sired by a son of Helena that is a full brother to an Excellent "Helena" daughter.

PIRATE was returned to Dr. Weldy in January, 1973. His oldest daughters (15) are now being bred to calve in July and August, 1974. They are some of the best heifers we ever raised. They are upstanding, deep hearted, open ribbed, with great length and stretch, excellent dairy character and quality. We have saved one son by PIRATE and out of **Dawn Eden Champ Helene, VG–87.5 at 28 months, VG–89% dry in 1973,** one of our best Champions, 12240 – 605 – 1-10DHI – 375 days – 2x. Her dam is a VG daughter of Wyno Saints Hugo (more HELENA blood). We are again using **PIRATE** through AI.

VEGUITA GUERNSEYS
Ralph Handley and Sons,
David, Richard and Doug

STAR ROUTE 1, BOX 22C
VEGUITA, NEW MEXICO 87062
Phone – 505–864-8192

GOLD STAR BREEDER 6 CONSECUTIVE YEARS
HERD CLASSIFIED 9 TIMES

A Few Of Our Cows – ACTUAL PRODUCTION

Metzger Farms Valor Rolanda – 7 lactations total 127,570 lbs. milk, 6,838 lbs. fat, 2,497 days–2x including 21640 – 1251 – 9-0DHIR – 365 – 2x.

	MILK	FAT	AGE–DHIR
Metzger Farms Valor Dora	16590	741	7-2–305–2x
Metzger Farms Valor Vivian	14210	698	7-11–305–2x
Metzger Farms Valor Pearl	15840	682	6-5–305–2x
Metzger Farms Flash Valida	14300	659	5-8–305–2x
Metzger Farms V.R. Rhodora	14910	760	5-10–305–2x
Metzger Farms Princess Doris	14630	765	4-2–305–2x
Metzger Farms Sheriff Flox	13560	775	3-2–365–2x
*Metzger Farms Vincent Rhodet	16220	842	6-9–365–2x
Metzger Farms Joel Violet	13750	630	2-11–305–2x
Metzger Farms Valor Rosalie	13060	636	2-6–305–2x

*Rhodet, 5 lactations total 76,130 lbs. milk, is the dam of METZGER FARMS L.P. RHOTA, a Prince daughter milking 70–75 lbs. per day. She was consigned by David Metzger to the 1973 Michigan State Sale. She topped the Sale at $1,100 and went to Charles Decker, Oelwein, Iowa. We congratulate Mr. Decker on his selection of this good young cow for his herd.

PLAN TO VISIT OUR HERD

Myron R. & Grace E. Metzger
Route 2, Claypool, Indiana 46510
Telephone: 839-2300 (Area Code 219)

METZGER FARMS
Located 1 mile west of the junction of State Roads 13 and 14.

VEGUITA GUERNSEY DAIRY

The Quik Fortune/All West Syndicate Bull

HIMSELF

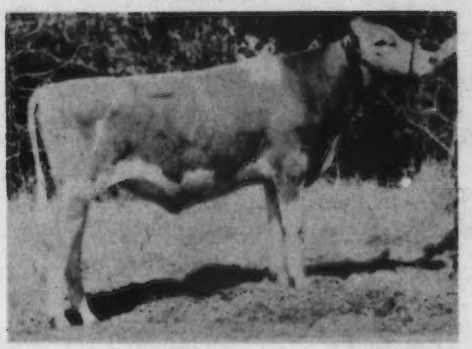

HIS DAM

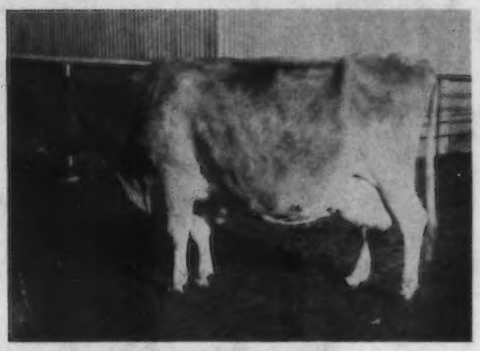

13G1037 VEGUITA QUIK FORTUNE
Born 5/23/72. Est. Transmitting Ability +503 Milk, +16 Fat.
Sire: Grain Meadow D. Fortune
Silver Star Sire – USDA 9/73, 92 daughters, 9 herds, 12139 lbs. milk, 523 lbs. fat, a Pred. Diff. of +373 lbs. milk, +7 lbs. fat, 41% Rpt., 69 Classified average 84.2.

FOREMOSTS DESIRES QUEEN (E at 15½ years)

AGE–DHIA	DAYS	MILK	FAT
4-4	365	12576	644
8-3	305	12610	548
9-8	305	13010	594
10-8	305	14440	625
11-11	305	14060	612
13-6	273	11730	482
14-6	350	14070	589

QUIK FORTUNE SYNDICATE MEMBERS – Donald T. Burton, Eagle, Wis.; Joseph W. Ferris, New Wilmington, Pa.; James A. Fish, Hickory Corners, Mich.; Walter Frahm, Frankenmuth, Mich.; Donald Giacomini, Ferndale, Calif.; David E. Handley, Veguita, N. Mex.; Roy E. Jacobs, Sparta, Wis.; Myron W. Lancaster, Sequim, Wash., Syndicate Chairman; Lawrence M. Newman, Raymond, Wash.; and Raymond F. Witmer, Willow Street, Pa.

I would personally like to thank all members of the QUIK FORTUNE Syndicate for their confidence in our bull. QUIK FORTUNE'S DAM, **Foremost Desires Queen**, (pictured above), again **classified E–90.0 at 15 years, 5 months**, Excellent Mammary. She was nearly dry and on August 10, 1973 she calved with a son, VEGUITA WIS QUEENS CHRISTIAN, an own son of Lyrene Myras Wistar, Gold Star Sire. Since calving on her first test she milked 53 lbs. **She came to New Mexico in April, 1966, and has produced in 2,327 days, 95,110 lbs. milk, 4,13€ lbs. fat.** During her first 6 records she was only on test part time and had no complete records.

We have 6 generations from QUEEN in the herd now – 9 milking, 6 Very Good, 3 Desirable. A granddaughter, DAWN EDEN HI QUEST (VG), has over 90,000 lbs. milk lifetime, and she is still producing. Her 3 milking daughters, 2 Very Good, 1 Desirable, have records that average 14368 lbs. milk, 583 lbs. fat, ME–305–2x. QUEEN'S youngest daughter, by Mungles Sabian Saturn, **DAWN EDEN MSS QUIBBLES is one of our most promising two-year-olds. QUIK FORTUNE and QUEENS CHRISTIAN are the fourth and fifth sons of QUEEN and we will use them in our herd.** Her only proven son, **DAWN EDEN MISTER QUEST**, born February 21, 1966, a son of Wyno Saints Hugo, has some 12 daughters still in the herd. A daughter, **DAWN EDEN DOUBLE QUEST** (QUEEN TOP AND BOTTOM) made our best two-year-old record, 2-6DHI – 354 days – 15401 lbs. milk – 651 lbs. fat.

In addition to bulls from the QUEEN family we are breeding to Welcome Flashs Hollirex, Villa Crest P. Leader and Western Glow Darimost.

Ralph Handley & Sons
David, Richard & Doug

Tel. 505–864-8192

Star Rt. 1, Box 22C
Veguita, New Mexico 87062

The Shape of

GU170 Boulder View P. Bellringer, a youngster with unlimited credentials. He is certain to become a big name among dairymen! His sire, Lyrene May Rose Prince, GS is an established favorite among Guernsey breeders across the country.

Bellringer is the modern kind — tall, yet strong. A very straight bull standing on correct feet and legs. Ask your Tri-State representative for details.

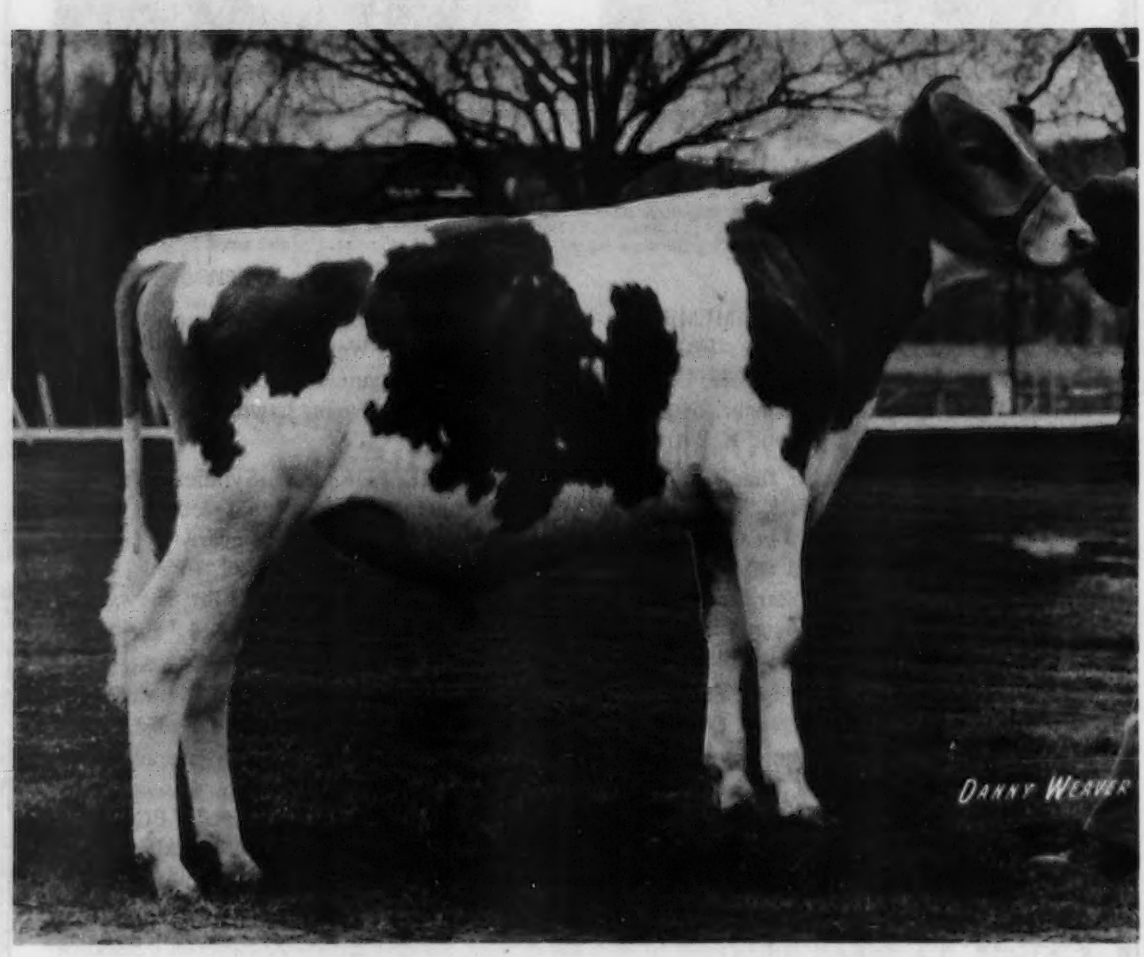

TRI-STATE

TRI-STATE BREEDERS COOPERATIVE
BARABOO, WISCONSIN
PHONE (608) 356-8357
KNOWN BY THE SIRES WE KEEP

Things to Come

Bellringers dam is Lauxmont Gendarmes Bebe, E–90.0, Gold Star Dam. She is Excellent in general appearance, shoulders, feet and legs, both fore and hind, dairy character, body capacity and stature.

Bebe is the only cow of the breed to make a Double Class leading record for both Milk and Fat in 1972.

Her records include:

2-2	DHIR 305	11,870	4.5	536
3-3	DHIR 305	13,330	4.9	656
4-6	DHIR 365	*23,060	5.2	*1200
(National leading record for both milk and fat)				
5-11	DHIR 365	19,720	5.0	980

Note the beautiful veining in Bebes udder and the strong rear attachment. We feel Bellringer will add positive development in our herd . . . both production and type.

Highest producing Guernsey herd in the country for milk in 1972 with 15,839 lbs. milk and 736 lbs. fat on 45 cows.

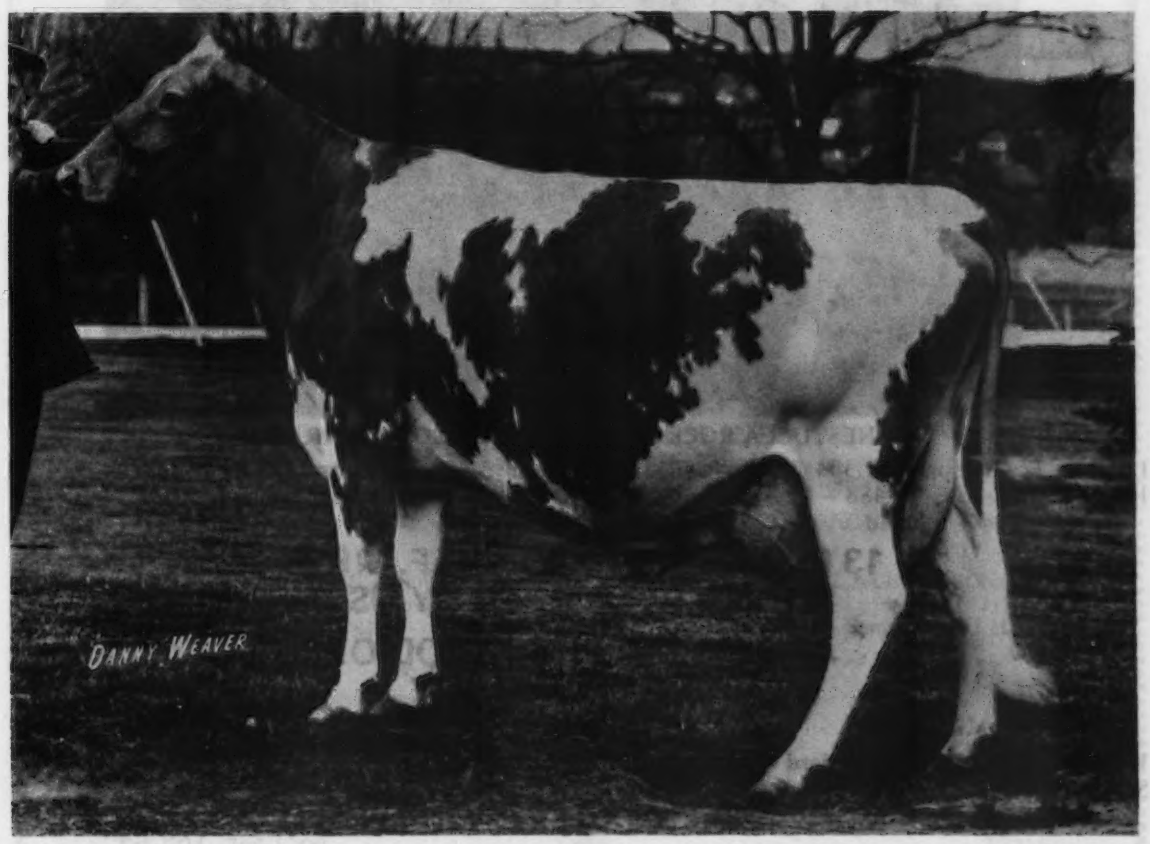

LESTER LURVEY & SONS
R. 2, BARABOO, WIS.
PHONE: 608–356-6353

BOULDER VIEW FARM
REGISTERED GUERNSEYS

SIX MILES EAST OF
BARABOO ON POTTER
ROAD OFF COUNTY W

BROWNIES GUERNSEY FARMS

Woodburn, Oregon

Gold ★ Herd — 1964 **Gold ★ Breeder — 1965, 1966**

NO OTHER FARM HAS DEVELOPED SO MANY HOMEBRED PLUS MILK PRED. DIFF. SIRES ALL FROM ONE FAMILY

OPAL . . . THE foundation of a cow family that is known for its + MILK PRED. DIFF. BULLS.

NESTUCCA ROCK OPAL (E TWICE), GOLD STAR DAM

Lifetime Production, 151,304 lbs. milk, 7,116 lbs. fat in 3,298 days, including – *18838 – 914 – 11HIR – 365 – 2x, *19488 – 934 –12HIR – 365 – 2x. Dam of 5 tested daughters.

13 PLUS MILK PRED. DIFF. SIRES HAVE BEEN BRED BY US

ALL CARRY THE BLOOD OF THE OPAL FAMILY

We Test . . . We Classify . . . Herd Classified 11 Times. See pages 16 and 17, Pacific Northwest Directory, September, 1973 Guernsey Breeders' Journal for list of Plus Milk Pred. Diff. Sires.

WE HAVE BULLS FOR SALE RICH IN OPAL BLOOD.

Orville L. Brown **Telephone – Gervais 792-3638** **R. 1, Box 417**
Jerry Brown, Herdsman **Telephone – Gervais 792-4423**
Herd on DHIR Test – We Show – We Classify **WOODBURN, OREGON 97071**

We've Bred Ourselves Quite A Bull With Easy Milking Daughters

A "NANCE" FROM OUR EXCELLENT "RUTH" FAMILY

A PLUS MILK PRED. DIFF. SIRE – MATOAKA NANCE 573421

USDA Summary 5/73 – 35 daughters in our herd average 12077 lbs. milk, 498 lbs. fat, **an actual INCREASE of +750 LBS. MILK, +19 LBS. FAT for the daughters over herdmates, a Pred. Diff. of +207 lbs. MILK, +5 lbs. FAT,** 24% Repeatability, 29 classified average 84.1.

Some Of HIS DAUGHTERS – ACTUAL PRODUCTION

	MILK	FAT	DIVISION
Matoaka Nan Sadie Lou	15930	617	3-3DHIR–305–2x
Matoaka Nan Flower	15850	655	3-3DHIR–305–2x
Matoaka Nan T. Ruth	14260	593	2-10DHIR–305–2x
Matoaka Nan Tulip Doris	13240	581	3-2DHIR–305–2x
Matoaka Nan Peer Rosita	12490	531	3-2DHIR–305–2x
Matoaka Nan Isabelle	12980	542	2-8DHIR–305–2x
Matoaka Nan Netta	12820	528	3-3DHIR–305–2x
Matoaka NanDonna	12110	503	2-11DHIR–305–2x
Matoaka Nan Flora	12390	525	3-0DHIR–305–2x
Matoaka Nan Mary	12040	521	4-2DHIR–305–2x
Matoaka Nan H. Rosita	11940	508	3-0DHIR–305–2x
Matoaka Nan Lenny	11890	491	3-0DHIR–305–2x
Matoaka Nan Raquel	11680	480	3-6DHIR–305–2x
Matoaka Nan Sadie	11570	495	3-1DHIR–305–2x
Matoaka Nan Lady Freesia	11590	486	3-1DHIR–305–2x
Matoaka Nan Rosetta	11640	488	3-9DHIR–305–2x
Matoaka Nan Polly	11410	500	2-2DHIR–305–2x

SCHMID'S GUERNSEY FARM

Farm location: Tallevast Rd., at Tallevast, Fla., between Sarasota and Bradenton, ½ mile off U.S. Rt. 301.

EST. WALTER SCHMID Tel. Sarasota 813—355-6347 **TALLEVAST, FLORIDA 33588**

Walter Schmid, Jr. and Ida Schmid Thomas Visitors Always Welcome

P.O. Box 182

A FOUNDATION BULL . . . . A NANCE SON WITH A PLUS MILK PROOF

DINSMORE NANCE JULIAN

50 Milking Daughters in Our Herd

USDA Summary 5/73 – 44 daughters, 2 herds, a Pred. Diff. of +232 lbs. MILK, +6 lbs. FAT, 26% repeatability.

Two Sires From The EXCELLENT "LADY SAMALA" Family

A TOP COMMAND – Gippy Command Sultan – Born: Jan. 25, 1967

A PRINCE – Gippy Prince Supreme – Born: Dec. 22, 1969

Their Dam: **Gippy Majestic Samala** (VG), 16870–729–6-2DHIR–305–2x
Their Granddam: **Gippy Steadfast Samala** (VG), 6 records total 83,879 lbs. milk, 3,985 lbs. fat, 2,079 days–2x, including 14560 – 646 – 7-11DHIR – 305 – 2x
Their 3rd Dam: **Henslee Farms Lady Samala** (E), 8 lactations total 107,922 lbs. milk, 4,796 lbs. fat, 2,486 days–2x, including *14614 – 671 – Sr3 – 305C – 2x, 15783 – 683 – 9HIR – 305 – 2x, 15051 – 695 – 10HIR – 305 – 2x.

ALSO IN SERVICE – A DARIMOST – Gippy Dari Leader – Born: Oct. 21, 1970. His Dam: **Gippy Majestic Leda** (VG), 12370 – 547 – 5-1DHIR – 305 – 2x.

We are also breeding to top AI sires. Bulls Like **NANCE, PRINCE, CHAMPION, CECILIAS BONANZA** and **QUAIL ROOST DARI MIDAS**, a Darimost out of a Top Command, Lindenhof T.C. Elvira (E '70, '71), 16090 – 712 – 4-5DHIR – 305 – 2x, 28310 – 1327 – 5-10DHIR – 365 – 2x. We have a share in **DARI MIDAS**, the Syndicate bull.

We Would Welcome Your Visit

Federal Accredited 57790 **J. B. Lanoux, Herdsman** **Fla. Bang's Accredited 403**

Dinsmore Farms **10 miles north of Jacksonville Near U. S. 1** **Dinsmore, Florida**

Tel. 904–765-1200 32218

V. C. JOHNSON **EARL A. JOHNSON** **CHARLES F. JOHNSON**

Our MAYME Family

MERIT PREM MAYME – Excellent '70, '71, '73–91.5
10670–546–2-8DHIR–305–2x
14560–808–3-11DHIR–359–2x
13340–751–5-1DHIR–305–2x
16070–908–6-2DHIR–334–2x
On retest, she already has 1020 lbs. fat, and a month to go
1st Produce of Dam, Conn. State Guernsey Show, 1972, 1973

Twins By Prince Out Of Mayme

MERIT M.P. MAM – (E '73) 10580–511–2-9DHIR–299–2x 12750–586–3-9DHIR–305–2x	1st aged cow, Conn. '73 1st Best Uddered Aged Cow '73
MERIT M.P. MAME (VG '73–89.0) 12420–665–2-6DHIR–286–2x 12130–671–3-6DHIR–305–2x	2nd aged cow, Conn. '73 2nd Best Uddered Aged Cow '73

Another full sister to MAM and MAME is MERIT M.P. MAB, 3rd heifer calf, Conn., 1972, 4th senior yearling, Conn. 1973.
Another MAYME daughter, MERIT E. MAE sold in the 1973 Guernsey Sale to Chester and Barbara Williams, Wern Farm, Waukesha, Wisconsin for $2,550.

HERD CLASSIFIED FOR THE 13th TIME IN 1973 . . . . **32 HEAD . . . .**
4 Excellent – 14 Very Good – 13 Desirable

HEIFERS ALL AGES – FOR SALE
We can supply one or a trailer load

Old Farms
T.B. Accredited 1011
Bang's Free 1211

MERIT GUERNSEYS

Farmington, Conn. 06032
Dick and Polly Merritt, Owners
Tel. 203—677-1583
Arline Carlson, Herdsman

Mr. and Mrs. Robert Paine
Owners
George Quinion, Manager

GRASSLAND FARM

Salisbury, Conn. 06068
Tel. 203—435-2680

Farm is located 4 miles north of Salisbury off Route 41 – ¼ mile

OUR HERD SIRES

A Nance Out Of A 94.0 Darimost

HIGH MEADOWS DISTINCTION
Born: July 1, 1971
Sire: Norgerts Royal Nance—GOLD STAR SIRE
HIS DAM

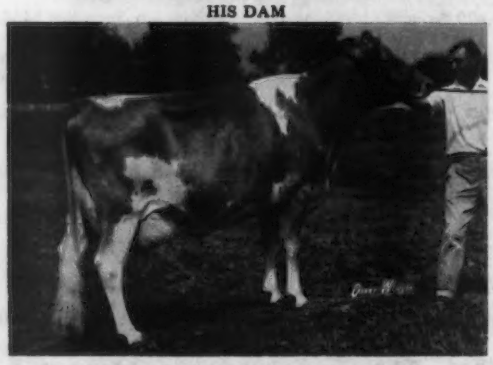

CANDY JEWEL — EXCELLENT — 94.0
All-American Aged Cow, 1968 Senior and Grand Champion, Best Uddered Aged Cow, National, 1968. 15670 — 752 — Sr4DHIR — 305 — 2x, 14710 — 665 — 6-0DHIR — 305 — 2x, 17240 — 734 — 8-3DHIR — 305 — 2x.
Sire: Western Glow Darimost—GOLD STAR SIRE

We also breed to Top AI Sires, TANNERY HILL FLORETS COMMAND, VILLA CREST P. LEADER, WESTERN GLOW DARIMOST, NORGERTS ROYAL NANCE.

GRASSLAND FLASH LEO
Born: December 10, 1971
Sire: Chedco A. Hollyhocks Flash
Sire: Fritzlyn Jeanettes Flash, GOLD STAR SIRE, more Excellent than any other Guernsey sire. Dam: Fairlawn Actor's Hollyhock (E 7 Times), 9 lactations total 133,724 lbs. milk, 6,401 lbs. fat, 3,098 days, GOLD STAR DAM.
Dam: Chedco Majestys Luxury, 12160 — 727 — 2-9DHIR — 305 — 2x, 14592 — 843 — ME — 305 — 2x.
Sire: Lyrene Maestros Majesty
Dam: Fairlawn D.A. Luxury (VG—88.5), 8 lactations total 101,692 lbs. milk, 6,090 lbs. fat, 3,044 days.

Next Dam: Fairlawn K. Choice, 18801 — 1018 — 4-10AR — 365 — 2x.

LAKE LOUISE KING OF HEARTS
Sire: Chedco Bonanza King — GOLD STAR SIRE
Dam: Edisto Farms Biz. Heart (E 6 Times—93.5), 11543 — 547 — 2-5HIR — 305 — 2x, 14380 — 692 — 3-11DHIR — 305 — 2x, 14300 — 639 — 5DHIR — 305 — 2x, 13550 — 632 — 6DHI — 305 — 2x, 15446 — 763 — 7DHI — 305 — 2x, 16827 — 871 — 8DHI — 305 — 2x, 17831 — 916 — 9DHI — 305 — 2x, 15951 — 669 — 12-5DHIR — 299 days—2x. On retest she is projected at 16,170 lbs. milk, 839 lbs. fat, for this year. Second Best Uddered Aged Cow, National 1967, 1968. Best Uddered Cow, Virginia State Fair, 1972. She is also the dam of Bushy Park Leaders Ace — Top Selling Animal at Public Auction, 1973 at $10,000.

We Test – We Classify – We Show – WE USUALLY HAVE STOCK FOR SALE.

GOLDEN HARVEST FARM — Bridgewater, Conn.

1936 – 1973

We've started another cow family – Mert Liked Her, Too!

HICKORY RIDGE TOP SUZIE, EXCELLENT – 92.0
12770–593–4-0DHIR–304–2x
14100–635–5-0DHIR–305–2x
Senior and Grand Champion, Best Uddered Cow, Conn. State Show, 1972. She is a maternal sister to Applebrook Princess Maria (VG–88.0)

NEW HONORS FOR THE JULIA FAMILY – JUNIOR CHAMPION, N. Y. STATE FAIR, 1973

▼

GOLDEN HARVEST DARI JUBILANT
Born January 1, 1972
First Junior Yearling, JUNIOR CHAMPION, NEW YORK STATE FAIR, CONN. STATE GUERNSEY SHOW, EASTERN STATES EXPOSITION, 1973. First Jr. Yr. and Res. Jr. Ch., Pa. All-American Dairy Show, 1973.
A DARIMOST OUT OF A PRINCE

DAM OF JUBILANT – THE JULIA FAMILY

GOLDEN HARVEST PRINCESS JULIET
VG–89 as a two-year-old
9450–477–1-11DHIR–305–2x
12500–597–4-1DHIR–305–2x

PRINCESS JULIET is also the dam of **GOLDEN HARVEST VALID JULES**, owned jointly with Bushy Park Farm, Wake, Virginia. First Senior Yearling, Junior Champion Bull, Maryland, Eastern States, North American Dairy Show, Second and Reserve Junior Champion, Pa. All-American Dairy Show, 1972. Honorable Mention All-American Senior Yearling Bull, 1972.

A NEW GOLD STAR DAM, MAY, 1973

FAR WEST FOREMOST PHOBEBE (E '68, '69, '71), 5 records average 19140 lbs. milk, 794 lbs. fat, including 21810 – 866 – 3-5DHIR – 305 – 2x, 21470 – 912 – 4-7DHIR – 305 – 2x, 20170 – 870 – 5-7DHIR – 305 – 2x. COW INDEX: May 1973 – **+965 LBS. MILK, +33 LBS. FAT, 41% Repeatability.**

We are currently sold out of bull calves but we do have some good cows calving in the next three months – Why not reserve your next herd sire?

Telephone: New Milford, 203–354-5432 — Farm 1½ miles east of Bridgewater, Conn. 06752

F. W. McCANN
Owner

OSCAR D. CRABTREE
Manager

GREAT HILL FARM – Marion, Massachusetts 02738

Great Hill Trust, Owner — Tel. 748-1386 — Arve Waagen, Mgr.
Herb Gibson, Herdsman

A Homebred Bull . . . Son of Phareka – Has Added Production to Our Herd

GREAT HILLS IVANHOE – USDA Summary 5/73, – 15 daughters in our herd average 12992 lbs. milk, 599 lbs. fat, a Pred. Diff. of +174 lbs. milk, +6 lbs. fat, 23% reliability.

A FEW IVANHOE DAUGHTERS – ACTUAL PRODUCTION

	MILK	FAT	AGE–DHIR
Great Hills Iola	13490	766	3-1–305–2x
Great Hills Isabel	13120	593	4-3–305–2x
Great Hills Ilka	13170	547	4-3–305–2x
Great Hills Ilsa	13270	524	4-5–305–2x
Great Hills Isabella	13920	649	2-8–305–2x
Great Hills Isadora	12220	533	2-1–305–2x
Great Hills Ida	12260	555	3-6–305–2x

We also breed to AI Sires. We have in our herd daughters by EBER-LEA FARMS PRINCE, WESTERN GLOW DUCHESS ROSE KING, MULHOCAWAY BUTTERFAT ANDREW, WELCOME FLASH'S HOLLIREX.

FOR SALE . . . A Good Selection Of Heifers . . . Females backed by official testing and classification.

OUR TWO GOLD STAR DAMS – MAY, 1973

A Daughter Of Elk Meadow Nolas Monarch

BURGESS FARM M. MONICA
Very Good 3 Times – 88.0 in '73

8 completed records average 14993M, 723F including her last record, 11-0DHIR – 18053M, 4.8%, 864F, 359 days–2x.

COW INDEX – MAY, 1973, +750M, +28F, 44% RPT.
GOLD STAR DAM

MONICA is the dam of Burgess Farm Champion Monita VG '73 – 87.5 as a two-year-old. First 2-Yr-Old, Vermont Parish Show, 1973, 2-1DHIR – 10361M – 5.0% – 519F – 300 days – 2x.
BOTH MONICA and MONITA are consistent show-ring winners.

MONICA IS DUE OCTOBER 30 TO "CHAMPION" – IF THE CALF IS A BULL – HE WILL BE FOR SALE

OUR OTHER GOLD STAR DAM – A Daughter of Cleverlands General Eldorado

BURGESS FARM EL RAMONA – VG 3 TIMES

3 records average 14786 – 684 – COW INDEX, MAY '73, +866M, +36F, 41% RPT. – GOLD STAR DAM

HER SON BY HOUSLEYS J. CHAMPION IS BEING USED IN THE HERD

We are using these top AI bulls . . . BURGERS PLACE BILLY, LYRENE MAY ROSE PRINCE, WESTERN GLOW DARIMOST, HOUSLEYS J. CHAMPION.

We Test – Classify – Show . . . Our DHI Rolling Herd Average For September 1973 was, 12516 lbs. milk, 4.6%, 579 lbs. fat, on 70 cows–actual.

Almon C. and Katherine Burgess
Upper Plain, BRADFORD, VT. 05033
Phone: 802–222-4047

BURGESS FARM

A. AUSTIN CHENEY
LITCHFIELD, CONN. 06759

C. ORRIN HOSFORD, MANAGER

The New Look At Falcon's Flight Farms

Herd Founded 1906 — Continuous Testing Since 1917

Announcement

We are pleased to announce that the management of our farm is being assumed by C. ORRIN HOSFORD, effective November 1, 1973, when Herb Bailey leaves us after more than four years of faithful service.

2 DARIMOST SONS FOR SALE

DAM OF ONE OF THE BULLS

BOSTWICK VALLEY TRIXIE (E '71, '73)
12640–549–3-5DHIR–287–2x
A daughter by Mulhocaway Butterfat King Hal out of a daughter of Northern Hermes. Purchased at the 1971 Guernsey Sale. First 4-Year-Old, 2nd Best Uddered 4-Year-Old, Eastern States Exposition, 1971.
TRIXIE IS THE DAM OF –
FALCONS DARIMOST TALISMAN
Born: July 1, 1972

Their Sire

WESTERN GLOW DARIMOST
AI GOLD STAR SIRE
USDA Summary 1/73 – 3153 daughters, 595 herds average 11193 lbs. milk, 525 lbs. fat, a Pred. Diff. of +396 lbs. milk, +24 lbs. fat, 98% reliability, 1611 classified average 84.7.

ALSO FOR SALE – A DARIMOST OUT OF OUR NEW GOLD STAR DAM (see below),
BORN: JULY 1, 1973

PINE VISTA W. ADA, National Class Leader, *17700 – *835 – 2-11DHIR – 296 – 2x, 2nd for milk, 3rd for fat, when made, 4 records average 17155 lbs. milk, 810 lbs. fat, COW INDEX – +760 lbs. milk, +37 lbs. fat, (VG '73). Ada is the dam of Pine Vista Ace, sold to Herman R. Weingart, Jr., Greenridge Farm, Lebanon, Conn. Ada is a full sister to Falcons Wistars Patrician, in service at All West Breeders. Patrician was the first bull selected under The American Guernsey Cattle Club young sire syndicate program. Ada is by Lyrene Myras Wistar out of Pine Vista Bon Abbie (E), lifetime production, 8 lactations, 121,535 lbs. milk, 5,515 lbs. fat, 2,488 days including, *19040 – *878 – Jr4DHIR – 305 – 2x, Class Leader 5th milk, 10th fat when made. Patrician has Estimated Transmitting Ability of +578 lbs. milk, +31 lbs. fat.

SEMEN ALSO AVAILABLE FOR SALE

We also offer FOR SALE SEMEN FROM THESE BULLS –

Burger's Place Billy
Nyala Ermines Bonanza
Pine Vista Double Emory
Sande Hill Double Emory
Mulhocaway Butterfat King Hal
Norgerts Royal Nance
Lyrene May Rose Prince
Roetta Dari Roger

WRITE FOR PRICES ON THESE TWO DARIMOST SONS AND ON THE SEMEN FROM THESE BULLS.

Dendel's Orchards

THREE DENDEL'S ORCHARDS BULLS IN SERVICE IN AI UNITS

A DARIMOST and A CORPORAL are at SELECT SIRES, INC.
DENDELS ORCHARDS D. PRINCE, Born: Nov. 11, 1969 . . . A DARIMOST
DENDELS ORCHARDS CORPORAL, Born: March 9, 1971 . . . A CORPORAL
A NANCE – AT EASTERN AI CO-OP, INC., ITHACA, N. Y.
DENDELS ORCHARDS MINNIES NANCE – Born: Feb. 1, 1970

DAM OF MINNIES NANCE AND CORPORAL

DENDELS ORCHARDS NOBLE MINNIE (E)
*17680–*926–2-1DHIR–365–2x
*18300–*928–3-2DHIR–305–2x
14130–785–4-4DHIR–305–2x
17690–914–5-6DHIR–305–2x
21560–1207–6-7DHIR–305–2x

DAM OF D. PRINCE AND DAUGHTER OF NOBLE MINNIE

DENDELS ORCHARDS P. MINNIE (E)
12300–657–2-1DHIR–305–2x
15870–932–3-2DHIR–365–2x

Our herd is rich in PRINCE blood. We are now breeding to KELLOGG CONVENTION MICH, born April 11, 1971. A son of CHAMPION, out of a PRINCE that is out of an Excellent NANCE.

ADD Dendels Orchards Production To Your Herd

Jack Dendel — 6 miles north of Allegan out 30th St. ¾ mile east of 127. — Allegan, Michigan 49010
DENDEL'S ORCHARDS — Tel. 673-4317 — Route 5

Presenting . . . A Few Of Our Cows

ACTUAL PRODUCTION – DHIR

	MILK	FAT	AGE
Lawnacre Nance Daisy	13730	668	7-4–305–2x
Lawnacre Dispatch Leslie	13210	625	6-8–305–2x
Lawnacre T.C. Mellie	12510	560	4-7–298–2x
Lawnacre Lady Joyce	10080	551	2-11–305–2x
Lawnacre Nance Beverly	11630	547	8-4–295–2x
Lawnacre Lady Princess	11650	478	2-8–305–2x

We Are Breeding To Top AI Sires
We have used NANCE, TOP COMMAND, NONAS AMBASSADOR and HIS MAJESTY with good results.

In Service – PRINCE and two of his sons –

LYRENE PRINCE DON
LYRENE PRINCE DUKE

We usually have a few choice bred heifers for sale – write us.

LAWNACRE FARM
Grand Blanc, Michigan 48439
5½ miles east of I 75 on Bristol Road to Genesee, ½ mile south.

Howard Potter
Dusine J. Potter
4210 S. Genesee Road
Tel. 313–742-4680

ROYAL IS A PLUS MILK PRED. DIFF. SIRE

SPRINGDALE BRETTAS ROYAL
USDA Summary 5/73 – 13 daughters, 2 herds, average 14379 lbs. milk, 601 lbs. fat, an increase of +1262 lbs. milk for daughters over their herdmates., a Pred. Diff. of +344 lbs. milk, 22% reliability, 7 classified average 84.6.

Sire: Norgerts Royal Nance, AI Gold Star Sire
Dam: Springdale Bonanzas Bretta (VG)
*17199–808–2-4DHIR–365–2x
*18030–820–3-5DHIR–305–2x
*18520–777–4-6DHIR–305–2x

The ROYAL daughters are doing their part to INCREASE our herd production.

ROYAL IS A TOP PROSPECT FOR AN AI UNIT.
FROZEN SEMEN AVAILABLE.

We are located 4½ miles south of stoplight to Kinney Road, then 1 mile west.

Carl A. Schwass
Tel. 616–757-2654
James C. Schwass
Tel. 616–757-2390

SPRINGDALE FARM
Kinney Road, Route 1
Scottville, Mich. 49454

A FATHER SON COMBINATION THAT IS IN SERVICE AT ELMWOOD

LOCKSHORE NANCE LANCELOT – USDA Summary 5/73 – 24 daughters, 3 herds, average 11682 lbs. MILK, 509 lbs. FAT, Pred. Diff. of +41 lbs. MILK, 33% repeatability, 17 classified average 85.5. Sire: **Norgerts Royal Nance, AI GOLD STAR SIRE.** Dam: **Lockshore M. Dena** (E Twice), 11310 – 510 – 7DHIR – 295 – 2x, a daughter of Lockshore Wistar's Masterpiece, a son of Lockshore Sunflame's Tamie (E 5 times), *16867 – *798 – Sr4HIR – 365C – 2x.

LANCELOT SON OUT OF A 100,000 LBS. MILK COW

← ELMWOODS POLLY ANDRE

Owned jointly with Bill Hale, Alpena, Mich. First two-year-old, Michigan State Show and Michigan State Fair, 1972.

Sire: Lockshore Nance Lancelot
(see above)

Dam: Cowham Farm Masters Polly
Lifetime production, 7 lactations, 100,170 LBS. MILK, 5,226 LBS. FAT, 2,592 days – 2x.

A DOUBLE EMORY . . . KELLOGG EVYS EMORY

Born May 12, 1970

Sire: Sande-Hill Double Emory – USDA Summary 5/73 – 19 daughters, 5 herds average 14854 lbs. milk, 664 lbs. fat, a Pred. Diff. of +558 lbs. MILK, +18 lbs. FAT, 34% Repeatability, 18 classified average 85.5.

Dam: Level Loam C. Evy (E '70, '72), 21070 lbs. milk, 1170 lbs. fat, 5DHIR – 365 – 2x, a daughter of Yellow Creek Noble Chief, AI Gold Star Sire.

Looking Ahead . . . We Plan To Use This Young Sire

ELMWOOD ROSE WISTAR – Born April 22, 1973. **Sire: Lyrene Wistar Deacon**, sold in the Lyrene Dispersal for $15,000 to the Deacon Syndicate. Deacon is by Lyrene Myra's Wistar, AI Gold Star Sire out of Lyrene Princes Della (pictured below). **Dam: Lyrene Princes Rosebud** (VG '73), 16810 – 801 – 3-7DHIR – 305 – 2x, 18491 – 849 – ME – 305 – 2x.

HIS SIRE'S DAM

LYRENE PRINCES DELLA (E)
13290–664–3-0DHIR–305–2x
14190–686–4-9DHIR–305–2x
13450–669–5-9DHIR–303–2x
Sire: Lyrene May Rose Prince,
AI Gold Star Sire

HIS DAM'S DAM

HOMINY HILL BEAUTY ROSEBUD (VG)
Reserve All-American 2-Year-Old, 1965
14090–685–3-4DHIR–305–2x
13090–647–5-6DHIR–305–2x
She is also dam of Lyrene Chums Radar that sired some good daughters at Lyrene.

We Test . . . We Classify . . . We Show

We are located 4 miles north, 2 miles east of Frankenmuth. Visitors Always Welcome.

ELMWOOD FARMS **Frankenmuth, Michigan** 48734

WALTER and RALPH FRAHM

GOLD STAR HERD, 1964, 1965
GOLD STAR BREEDER 1967

WALT FRAHM, OLive 2-6615
RALPH FRAHM, OL 2-6645

Names to Remember To Improve

★ Western Glow Wistar Premier 585495 ★

Born August 9, 1972

Premier Has:–

★ 1. Excellent Dam
★ 2. Excellent Sister
★ 3. Excellent Type
★ 4. Excellent Inheritance
★ 5. Excellent Semen Quality

Premier is at All West and his Semen is available through All West Breeders, Burlington, Washington 98233 and their associated distributors.

DAM OF PREMIER

J.L. PRINCESS – E–92.0

Has been made Excellent 5 Times.
Sold for $5,000 at the Woodacres Sale.
15610–785–4-7DHIR–305–2x
19770–879–5-8DHIR–363–2x
14970–705–6-11DHIR–305–2x
16770–781–8-0DHIR–305–2x
See page 25 Pacific Northwest Directory, September, 1973 Guernsey Breeders' Journal.

PREMIER is sired by Lyrene Myras Wistar, AI Gold Star Sire – USDA Summary 5/73 – 496 daughters, 148 herds, a Pred. Diff. of +620 lbs. milk, +30 lbs. fat, 94% repeatability, 254 classified average 83.8.

PREMIER is a maternal brother to **Western Glow P N Predictor**, born August 23, 1973. This calf is an outstanding individual and weighed 111 lbs. at birth. He is sired by Cedarbrook Pollys Nance.

★ ★ ★ ★ ★ ★ ★ ★ ★ ★ ★ ★

All Semen Will Be Processed and Shipped By All West Breeders

OWNED BY: – WESTERN GLOW FARMS, INC., Bow, Washington; WILL-O-WEST FARM, Lewis Van Mersbergen and Sons, Lynden, Washington and MARKWELL FARM, Marvin Van Mersbergen and Son, Lynden, Washington.

Your Breeding Program

★ Western Glow Financiers Prince 584275 ★

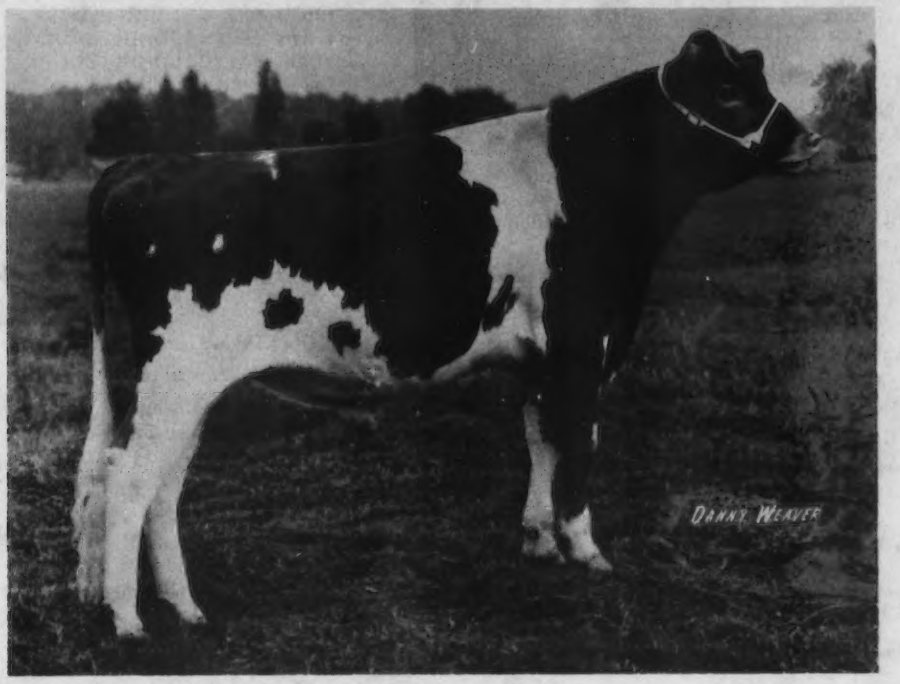

Born April 1, 1972

Financier Prince is one of the most **admired** young bulls on the 1973 show circuit. He was Junior and Grand Champion at the Pacific Northwest Exhibition, Vancouver, B.C.; Junior and Grand Champion, Western Washington, Puyallup, Wash., Junior and Reserve Grand Champion at the National Show, Fresno, California.

HIS SIRE

WILLOW SPRINGS FINANCIER
USDA Summary 1/73 – 80 daughters, 41 herds, a Pred. Diff. of +285 lbs. milk, +24 lbs. fat, 74% repeatability, 62 classified average 86.4. AI GOLD STAR SIRE, 1973.

HIS DAM

WESTERN GLOW DARI PRECISE (VG–88.0)
12190 – 642 – 3-3DHIR – 305 – 2x, 9424 – 458 – 4-3DHIR – 182 days–2x, still on test. First Junior Yearling, Western National; Evergreen Classic; Western Washington; Junior Champion, Western Washington, 1970.

★ ★ ★ ★ ★ ★ ★ ★ ★ ★ ★ ★

All Semen Will Be Processed and Shipped By All West Breeders

OWNED BY: – WILL-O-WEST FARM, Lewis Van Mersbergen and Sons, Lynden, Washington; **MARKWELL FARM,** Marvin Van Mersbergen and Son, Lynden, Washington; **LONE PALM FARM,** Ray Orisio, Tulare, California; **PLAINVIEW FARM,** John Winter, Jr., Junction City, Oregon and **WESTERN GLOW FARMS, INC.,** Ben Friedrichs and Sons, Bow, Washington.

A FOUNDATION SIRE – SEVERAL DAUGHTERS IN OUR HERD

MAYWOOD ROAD C. KING TRIUMPH

A son of Westlynn B. Coast King, he by Nyala Ermines Bonanza.

We have also used **DARIMOST** and his son, **MAYWOOD ROAD DARIMOST GOLIATH.**

Also **NANCE** and his two sons –

MAYWOOD ROAD NANCE LEOPOLD

and

LINDEANS TINA FAVOR

And – **SUNESLOPE LOU HAL** – a son of Mulhocaway Butterfat King Hal and Valleyland Royal Lou (VG), 11899 – 626 – Sr4HIR – 305 – 2x. LOU HAL is a full brother to Valleyland Lesa (E), 15820 – 733 – 5-3DHIR – 305 – 2x.

MAYWOOD ROAD KING HAL SUPREME

Another King Hal son out of Van Dyke H.L. Sheiks Sequel (VG), 10250 – 509 – 5DHIR – 305 –2x.

We also breed to **CHAMPION, DARI FAYVOR,** and Other Good AI Bulls.

STOCK USUALLY FOR SALE

MAYWOOD ROAD FARM

Carl and Dorothy Backes
R. 2, Sauk Rapids, Minn. 56379

Just north of Hwy. 95, 9 miles east of St. Cloud.

A Recent Addition To Our Herd

RAEMELTON CHAMPION ROSE (VG)

(87.5 as a 2-year-old)

Sire: Housleys J. Champion
AI Gold Star Sire

Dam: Ansmil M. Royal Rose (VG)
12630–689–4-9DHIR–290–2x
11650–640–3-10DHIR–290–2x
11400–581–2-10DHIR–290–2x
She is by Ansmil Julietta Royal Majesty out of a daughter of Mill Farm Poppy, *29665 – 1190 – 8yrs – AR – 365 – 3x; National Class Leader, 1st for milk when made.

We have used in our herd –

LYRENE PRINCE MATADOR, son of Lyrene May Rose Prince.

DALARK HEFAS CHAMP, son of Housleys J. Champion out of a daughter of Metzger Farms Transfer Valor.

Our **CHAMP** heifers look very good

We also breed to Top AI Sires

AI Sires like **Prince, Champion, Dari Fayvor, Nonas Ambassador, Grand Duke and Winston.**

Breeding Guernseys For 28 Years

PATTONVIEW

Wilbur and John W. Patton
8507–29 Mile Road
Albion, Michigan 49224
Telephone 517–629-9026

PLUS 1021 POUNDS OF MILK, PLUS 39 POUNDS FAT, 28% RPT.

That's the new index on the Polled Cow, ANGSTMAN FARM DUCHESS (VG)

This is up from her first index of +827 lbs. milk, +32 lbs. fat. By the time you read this DUCHESS will have completed a third lactation record of **OVER 21,000 POUNDS OF MILK,** so her next index should be even higher. DUCHESS is a daughter of the great proven sire, **ANGSTMAN FARM HORNLESS CLYDE. His semen is available from us for $5.00 per ampule, plus shipping charges and transfer.** This semen will not last indefinitely so act now before it is too late. If you do not have a storage tank, send us the name of your local breeding technician and we will have the semen shipped to him.

ANGSTMAN FARM HORNLESS CLYDE

USDA Summary 1/72 – Pred. Diff. +228 lbs. milk, +14 lbs. fat, 21% Rpt., 11 classified daughters average 83.8 – 5 VG, 6 D.

Also For Sale – A 12 Months Old Son of DUCHESS – sired by Norgerts Royal Nance.

Recent buyers of Clyde semen include James Heizer, Sunnyside Farm, Greenville, Va.; Gordon T. Wilson, Lindley Farms, Campbellcroft, Ontario, Canada; and Dr. M. L. Weldy, Maurana Farm, Goshen, Indiana. We congratulate these breeders on this foresight!

GUERNSEYS DON'T HAVE HORNS ANYMORE

ANGSTMAN GUERNSEY FARM

KENNETH W. ANGSTMAN & FAMILY, ROUTE 1, MORA, MINN. 55051
Phone 612–679-2058

OUR FOUNDATION BROOD COW WILL BE SWEET SIXTEEN DEC. 19, 1973
SHE IS DAM OF HILLTOPPER

A HILLTOPPER DAUGHTER

HILLDALE HILLTOPPER GOLDIE (VG '72)
13380–657–5-5DHIR–305
Congratulations to Damon Freiheit, Lake City, Minn. for purchasing ½ interest in her son, Hilldale Nance Topper, (born July 28, 1971), at the Minn. State Sale, 1973. Topper is by Norgerts Royal Nance and he was Honorable Mention Bull Calf, 1972.

HILLDALE C.D. JUDY
Snapshot taken October 6, 1973, the day she dropped her 13th calf, a daughter by Lyrene May Rose Prince. **12 complete lactations total 148,964 lbs. milk,** 7,199 lbs. fat including 5-2DHIR – 305 – 12300 – 651; 6-5DHIR – 305 – 13940 – 671; 11-11DHIR – 305 – 13800 – 688. **She is dam of HILLDALE HAL HILLTOPPER,** Grand Champion, Minn. State Fair, 1968, 1969, Honorable Mention All-American Aged Bull, 1968, 1969.

Two More Hilltopper Daughters

WIL-DOR H. SWEETHEART
Born: January 16, 1970
First Three-Year-Old, Mower County Fair. Res. Champion, Best Udder, South Central Parish Show, 1973; 4th Three-Year-Old, Minn. State Fair, 1973. She and Gumdrop were members of the 3rd place Best Three Females, Minn. State Fair, 1973.

WIL-DOR H. GUMDROP
Born: January 29, 1970
First 2-Year-Old, National Dairy Cattle Congress, Waterloo, Iowa, 1972. First 2-Year-Old, Grand Champion, Freeborn, Mower, Steele Counties, South Central Parish Show, 1972. Third Two-Year-Old, Minn. State Fair, 1972. First 3-Year-Old, Minn. State Fair, 1973. Grand Champion Freeborn Co, 1973. Grand Champion over all breeds. Grand Champion Minn. 4-H Fair, 1973.
8960–487–2-4DHIR–305–2x
10662–564–ME–305–2x
Gumdrop was shown 11 times while making her two-year-old record.

PLAN TO VISIT OUR FARMS AND SEE THE HILLTOPPERS

Breeding Stock For Sale

HILLDALE FARM
Wachholz Bros.
Stockton, Minn. 55988
Tel. Lewiston 2792

WIL-DOR FARM
Ray Miller & Family
Route 4, Box 233
Austin, Minn. 55912

HERD CLASSIFIED FOR THE 7th TIME IN 1973
31 HEAD . . . ALL ABOVE THE LINE
3 EXCELLENT . . . 24 VERY GOOD . . . 4 DESIRABLE

LERSON LAWN JASONS LASSIE (E '73–91.5)
15360–744–3-4DHIR–305–2x
17049–796–ME–305–2x

21683 lbs. milk, 4.4%, 963 lbs. fat, 4-5DHIR–321 days–2x Actual Est. 305 day record, 21296 lbs. milk, 946 lbs. fat. Milked up to 102 lbs. per day.
While making her last record she has been to 12 different Dairy Shows and as far as North Carolina. Senior and Grand Champion, Pennsylvania Farm Show, 1972, 1973.

Sire: **WYNO FAMES JASON** – Now at Midwest Breeders. USDA Summary 5/73 – 23 daughters, 2 herds average 12786 lbs. milk, 565 lbs. fat, an ACTUAL INCREASE of +1433 lbs. milk, +46 lbs. fat for the daughters over their herdmates, a Pred. Diff. of +416 lbs. milk, +14 lbs. fat, 27% reliability, 19 classified average 83.1.

JASON COMBINES THE BLOOD OF THESE TWO GREAT BLOOD COWS:

WESTERN GLOW FAMES VIRTUE (E 3 Times)
GOLD STAR DAM
*15190–635–Jr2–365–2x
14427–712–5yrs–304–2x
1 Excellent daughter, 4 summarized sons, 3 are **GOLD STAR SIRES.**

FAIRLAWN ACTORS HELENA (E 4 Times)
GOLD STAR DAM
*23198–1053–8HIR–365–2x
All-American Aged Cow, 1956. 4 daughters, 2 E – 1 VG – 1 D, 6 lactations total 108,302 lbs. milk, and 4,996 lbs. fat, 2,011 days.

BREEDERS AND AI UNITS . . . LASSIE is due January 5, 1974 to Western Glow Darimost, **AI GOLD STAR SIRE.** This calf, if a bull, is worthy of consideration for syndicating or for any young sire program.

We Test . . . We Classify . . . We Show . . . We Have Stock For Sale
Visitors Always Welcome

Bernard O. Snider, Owner
Bernard F. Snider, Herdsman

SNIDER HOMESTEAD

New Enterprise, Pa. 16664

PAULSON . . . AT SIRE POWER, INC.

SHOWS A PLUS MILK PRED. DIFF. PRELIMINARY PROOF

TWIN BROOK C.B. PAULSON . . . PRELIMINARY SIRE SUMMARY 5/73 – USDA-DHIA, 15 daughters, 10389 lbs. milk, 5.0%, 516 lbs. fat, 39% rpt. Pred. Diff. +107 lbs. milk, +16 lbs. fat.

Sire: Franchester Cecilias Bonanza, AI Gold Star Sire

DAM OF CB PAULSON
← PEACH GREEN PAULA – E 4 TIMES

2nd Aged Cow, Res. Sr. and Res. Gr. Ch., Pa. AA, 1964, 1st Aged Cow, Res. Sr., Res. Gr. Ch., Pa. AA, 1965, 1st Aged Cow, Senior and Grand Ch., Pa. AA, 1966.

11350–598–3-4DHIA–309–2x
13157–767–4-3DHIA–360–2x
15983–915–5-5DHIA–350–2x
16816–933–6-6DHIA–315–2x
14873–809–7-6DHIA–312–2x

In addition to PAULSON we are breeding to Lyrene May Rose PRINCE, AI Gold Star Sire.

The Herd Is Strong In The Blood Of Our Posy Family

POSY . . . An Excellent Bonanzas King Is Dam Of 5 Daughters – All By Prince.
Calved March 25, 1973 With Twin Heifers By Prince – A Great Family!

FOUNDATION OF OUR POSY FAMILY

TWIN BROOK B.K. POSY – EXCELLENT

14516–698–2-1DHI–341–2x
14085–665–3-2DHI–325–2x
17732–872–4-2DHI–316–2x
18366–878–5-1DHI–374–2x
16284–751–6-4DHI–334–2x

For the 9th straight year POSY or one of her daughters has placed first in the State 4-H Show and/or the Pa. All-American.

Their list of winnings includes:

1965-Posy–1st Senior Calf, Pa. State 4-H Show
1966-Posy–1st Senior Yearling, Pa. State 4-H Show & All-American
1967-Posy–1st 2-Yr.-Old, Pa. State 4-H, All-American
1968-Posy–1st 3-Yr.-Old, Pa. State 4-H, 3-Yr.-Old Futurity winner, AA.
1969-Posy–1st 4-Yr.-Old, State 4-H, All-American
1970-Posy–1st Aged Cow, State 4-H Show
1971-Rose–1st Sr. Yr., State 4-H Show
1972-Rose–1st Sr. 2-Yr.-Old, AA
1973-Rose–1st 3-Yr.-Old Futurity, All-American
1973-Pansy–1st Jr. Yr., State 4-H Show

Of course many championships were won by this group also. We feel that this really speaks well for this great show, milk, and brood cow.

Nominated for All-American 3 consecutive years, HM All-American Sr. Heifer Calf, 1965, HM All-American Sr. Yr., 1966. Pa. State 4-H Champion, 1968, 1969, 1970. 1st Sr. Yr. and Jr. Ch., National Junior Show, 3rd in open show, 1966, 1st 2-Year-Old, Pa. All-American, 1967, 1st 4-Year-Old, Pa. All-American, 1969, a daughter of Chedco Bonanzas King. "Posy" is the dam of a son, Twin Brook Crown Thor, he the sire of Twin Brook Thor Demi (VG–88.0), 11651 – 605 – 2-5DHI – 305 – 2x.

POSY was the dam of the first produce at the 1973 Pa. Farm Show and second produce at the 1973 Pa. All-American.

HERD CLASSIFIED FOR THE 9th TIME ON FEBRUARY 8, 1973
33 HEAD . . . 2–E, 20–VG, 11–D . . . All Above The Line

John Marchezak
Route 1, Box 264
Bentleyville, Pa. 15314
Tel. 412–239-4144

TWIN BROOK FARMS

ADOHR FARMS

CAMARILLO · VENTURA COUNTY · CALIFORNIA

A KING ARTHUR OUT OF A LAFAYETTE

SENIOR AND GRAND CHAMPION – NATIONAL GUERNSEY SHOW, FRESNO, 1973

ADOHR ARTHUR DOREEN – VERY GOOD, 1972 – 89.0
EXCELLENT IN RUMP, REAR UDDER, STATURE

12030 lbs. milk, 563 lbs. fat, 2DHI–305–2x

First Three-Year-Old, Senior and Grand Champion, Best Uddered Three-Year-Old, Member Second Produce, National Guernsey Show, Fresno, California, 1973.

Sire: **Cleverlands King Arthur,** a son of Gayoso View Top Command, AI Gold Star Sire, out of Cleverlands Pablos Arla (VG 3 times), 7 lactations total 100,526 lbs. milk, 4,919 lbs. fat, 2,795 days – 2x, including 17491 – 901 – 6HIR – 305 – 2x, 15270 – 707 – 7DHIR – 305 – 2x.

Dam: **Adohr Lafayette Doreen,** 2nd Produce, National, 1973. She is by High Meadows Jolly Lafayette, twice a National Grand Champion, once a Reserve All-American, five times an All-American; Silver Star Sire, USDA Summary 5/73, 103 daughters, 14 herds, a Pred. Diff. of +399 lbs. milk, +8 lbs. fat, 48% Rpt., 84 classified average 85.0.

T. A. KNIGHT, Manager — **The Welcome Mat Is Always Out At Adohr** — J. L. ELLIOTT, Superintendent

Lone Palm

GUERNSEYS

FIRST AGED COW LAST TWO YEARS AT THE NATIONAL

CHAMPION IN 1972 – RESERVE CHAMPION IN 1973
CHAMPION UDDER IN 1972 – SECOND UDDERED AGED COW IN 1973

She Is Really Milking And Looks The Part

CLOVER JACK JV BELL
15680–750–5-1DHIR–365–2x
12049–512–7-0DHIR–173 days–2x
18420–832–ME–305–2x

First Aged Cow, Reserve Grand Champion, Second Best Uddered Aged Cow, National, 1973, First Aged Cow, Grand Champion, Los Angeles, Calif., 1973.

OUR 1972 NATIONAL JUNIOR CHAMPION CONTINUES HER WINNING WAYS

LONE PALM INDEX BEAUTY

First Senior Yearling, Junior Champion, National Guernsey Show, Puyallup, 1972.
On test, 17495 lbs. milk, 961 lbs. fat, 2-3DHIR–281 days–2x (inc.)

First Two-Year-Old, Grand Champion, Kings Dist. Show, 1973, First Two-Year-Old, Reserve Grand Champion, Los Angeles, 1973. Second Two-Year-Old, National Guernsey Show, 19 in the class, Second Best Uddered Two-Year-Old, National, Fresno, 1973. **Beauty is bred to May Rose Prince.**

George and Amelia Orisio
Richard and Ray Orisio

2608 Ave. 199
Tulare, California 93274

Tel. 686-3577 or 686-7117

Lone Palm GUERNSEYS

The Sunnys Continue To Shine In Our Herd

BAY MEADOW SUNNYS DARIMOST – HIGHEST PLUS MILK – PRED. DIFF. SON OF DARIMOST – USDA Summary Continues To Go Up 9/73 – 60 daughters, 2 herds, average 13340 lbs. milk 624 lbs. fat, a Pred. Diff. of +336 lbs. MILK, +18 lbs. FAT, 26% Rpt., 40 classified average 84.5.

A DAUGHTER

Lone Palm Sunnys Janice
12390–540–2-9DHIR–305–2x
14640–633–4-1DHIR–305–2x

A DAUGHTER

Lone Palm Sunnys Ramona
10950–505–2-5DHIR–299–2x
11130–536–3-7DHIR–305–2x
First 4-Year-Old, Reserve Grand Champion, Kings Dist; First, Los Angeles Co. Show, Winner of The Henderson Stockton Perpetual Trophy.
FRESH AND MILKING 76 LBS. PER DAY

A DAUGHTER

LONE PALM SUNNYS PANSYETTA
14550–682–2-7DHIR–299–2x
13500–650–3-6DHIR–305–2x
18024–870–4-5DHIR–270–2x

The SUNNYS like to work!

A FEW MORE SUNNYS	MILK	FAT	AGE–DHIR
LONE PALM SUNNY WRINGO	18320	920	2-11–365–2x 7th M, 4th F
LONE PALM SUNNYS NANA	16870	800	2-6DHI–301–2x
	19864	863	3-5–365–2x
	19420	850	4-11–365–2x
LONE PALM SUNNYS BARBIE	14860	631	2-9–305–2x
	16940	706	ME–305–2x
	On retest, will finish with over 18,000 lbs. milk, actual.		
LONE PALM SUNNYS CAROLINE	14390	659	3-5–305–2x
	16116	711	ME–305–2x

Guernseys With A Future

George and Amelia Orisio
Richard and Ray Orisio

2608 Ave. 199
Tulare, California 93274

Tel. 686-3577 or 686-7117

SUNNY

DAUGHTERS SHINE

HIGHEST SUMMARIZED SON OF DARIMOST FOR PLUS MILK — PRED. DIFF.

ABS
AMERICAN BREEDERS SERVICE

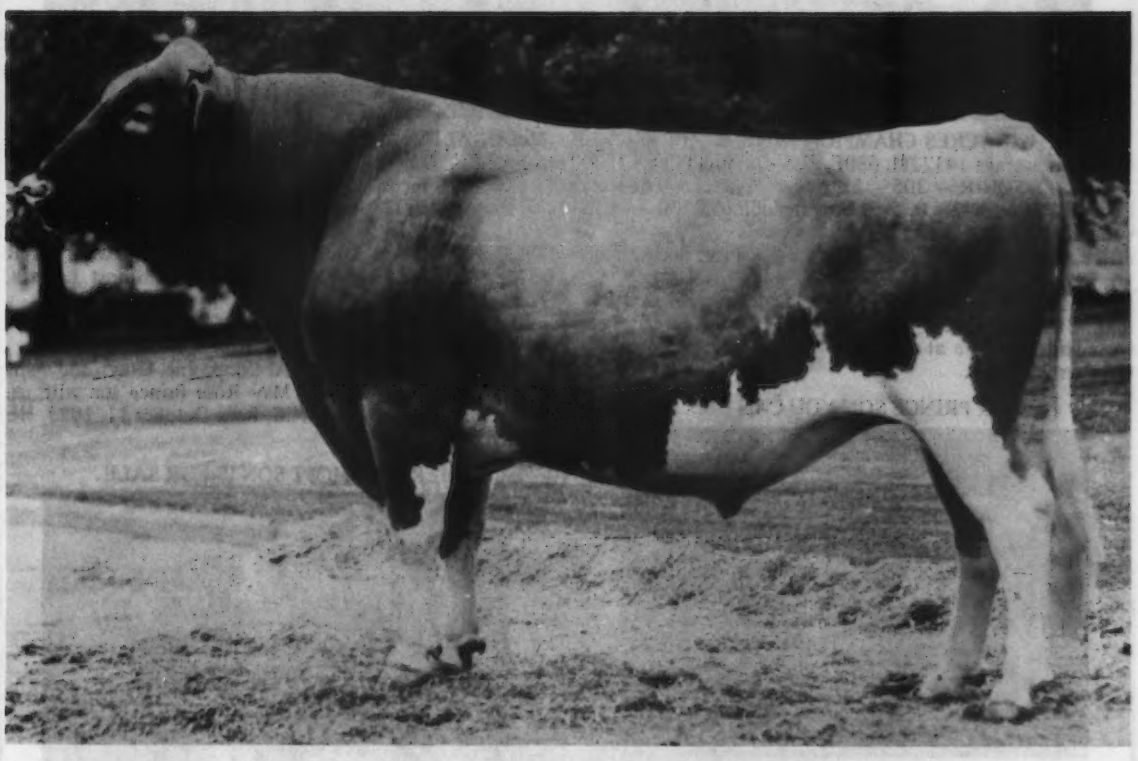

0790 Bay Meadows Sunnys Darimost (SUNNY)
USDA 9/73

60 D., 72 R, 2 H	13340M	4.68%	624BF
Herdmates Avg.	12261M	4.60%	564BF
Diff.	+1079M	+.08%	+60BF
Rpt. 26%			
EDS or PD +$28	+ 336M	+.02%	+18BF

A.G.C.C. 9/73
40 Class Dtrs. Avg. 84.5

SUNNY

HIS DAUGHTERS LIVE UP TO THEIR INHERITANCE!

SUNNY IS BY DARIMOST OUT OF AN EXCELLENT BILLY DAUGHTER.

There are now over 50 SUNNY daughters in the Lone Palm Farms Herd. They are very dairylike with refinement, flatness of bone and sharpness of withers. The udders are of high quality and well supported. They shine in production and type. Add SUNNY to your herd building program.

AMERICAN BREEDERS SERVICE / DeForest, Wis. 53532

Bulls Bulls Bulls

Most of our top cows have had bull calves. HERE ARE SOME OF THE BEST!

HER PRINCE SON AVAILABLE

WINACRES CHAMPION JANE, E '73

4 records average 14122M, 680F, 305–2x, including 17100 – 832 – 5-5DHIR – 305 – 2x. Maternal sister to **Winacres Ferdands Jean, E–94.0,** 5 records including 20730 – 1136 – 6-4DHIR – 365 – 2x.

JANE has a son by Lyrene May Rose Prince, born March 16, 1973.

His full sister classified 88.5 and made over 12,000 lbs. milk, 3DHIR – 305 – 2x. Jean has a son at Sire Power, Inc., and also one at Tri-State. Jean is due to Darimost, October 26, 1973.

HER PRINCE SON YOU CAN USE

McDONALDS DARIMOST LINDA (E '72, '73)
GOLD STAR DAM – May, 1973
14970–711–2-6DHIR–305–2x
State leading record for both milk and fat, 1971.
15000–723–3-7DHIR–305–2x
16070–840–4-7DHIR–305–2x

LINDA is a Darimost daughter of –
McDonalds B. Hattie, E.
18630–945–4-6DHIR–365–2x

Her son is at Curtiss Breeding Service (see Curtiss adv., Oct., 1973 Journal).

LINDA has a son at American Breeders Service, a son in service in our herd and **a son by PRINCE, born October 7, 1973 is available for sale.**

ANOTHER PRINCE SON YOU CAN BUY

McDONALDS DARIMOST KITTY, VG–89 Twice, E '73
15970–888–2-6DHIR–305–2x
National record, first for fat when made, now 3rd.
16020–876–3-6DHIR–305–2x
16790–945–4-7DHIR–305–2x, 9th fat

GOLD STAR DAM, MAY, 1973 and out of a GOLD STAR DAM, 1972. Full sister to McDonalds Darimost Loretta, 88.5 in '73.
14280–667–2-5DHIR–305–2x
15400–738–3-8DHIR–305–2x

KITTY has a son at Eastern AI Coop., Inc. Greystone owns a half interest in a Lyrene May Rose Prince son with us. **KITTY had a son by PRINCE, born October 11, 1973, HE IS FOR SALE.**

HER DARIMOST SON IS FOR SALE

BAYVILLE BILLY MARLENE

Latest classification 93. Excellent Mammary. 8 lactations 122,864 lbs. milk, 5,662 lbs. fat, including
*17035–739–Jr2DHIR–365–2x

Class Leading record when made, 16110 – 773 – Sr4DHIR – 305 – 2x. Res. AA 3-Yr-Old, Best Uddered Cow, Nat., 1965. **Dam of McDonalds Top Marine, at ABS. Another son is at Sire Power, Inc., and another is at Normandy Farms. MARLENE has a Darimost son born May 26, 1973 that is for sale.** HIS full sister, just fresh, is one of the best we have bred.

THESE YOUNG SIRES ARE ALL BY PLUS PROVED AI SIRES OUT OF DAUGHTERS OF PLUS PROVED SIRES AND FROM TOP TRANSMITTING FEMALE LINES. Come Look Them Over.

McDONALD PROPERTIES
REED L. & ELEANOR F. McJUNKIN
Owners

CORTLAND, NEW YORK 13045
East River Road
DENNIS FERGUSON, Herd Manager

We're Counting On This Junior Herd Sire!

RAEMELTON HALE WRESTLER

Born January 29, 1972

Sire: **Fauver Hill Hal Samson**, First Bull Calf, Wis., 1970. First Senior Yearling, Wis., 1971. First Senior Yearling, Junior Champion, Minn., 1971. Junior and Senior Champion, SE. Minn. District Show, 1971. Reserve Champion Bull, Wis. State Fair, 1973, Senior and Grand Champion, Minn. State Fair, 1973. A King Hal from the Suzette Family.

His Sire's Dam
FAUVER HILL MASTERS SUZETTE (E–91.0)
11513–568–2-11DHIR–312–2x
12772–652–3-11DHIR–316–2x
12772–646–4-11DHIR–326–2x
15572–851–5-11DHIR–347–2x
13337–679–7-0DHIR–302–2x

His Sire's Granddam
BILLYS SUZANNE OF MONROE (E 3 Times)
12918–650–2-8DHIR–360–2x
16176–808–3-10DHIR–356–2x
19100–971–4-11DHIR–365–2x
19492–988–6-3DHIR–354–2x
19790–1068–7-5DHIR–365–2x
20700–1056–9-0DHIR–365–2x

DAM OF HALE WRESTLER

RAEMELTON GOLDEN WINNIE – E '71, '73
12220–629–3-0DHIR–305–2x
14550–778–4-0DHIR–365–2x
17250–944–5-2DHIR–365–2x

PATERNAL SISTER TO HIS DAM

RAEMELTON GOLDEN BATON – E '71, '73
11560–640–2-8DHIR–365–2x
14510–851–3-10DHIR–365–2x
15530–901–5-3DHIR–365–2x

HERD CLASSIFIED FOR THE NINTH TIME IN 1973

29 HEAD . . . 8 EXCELLENT – 16 VERY GOOD – 5 DESIRABLE

RAEMELTON FARM DAIRY

1030 Marion Ave. Road — MANSFIELD, OHIO 44906

Farm is located at the southwest section of Mansfield at the city limits.

Roger A. Black, Owner
Herd Federally Accredited No. 43001

Code (419) 756-2671

Ralph E. Turley, Manager
Ohio Bang's Accredited No. 4

FOUR TIMES EXCELLENT and with PRODUCTION LIKE FANCY HAS –

Why shouldn't her sons be the right kind to breed too?

WE THINK THEY ARE! And WE BREED TO BOTH "BILL," "FANTASTIC," "FANCY," AND "MILKMAKER."

Dam of 4 Sons – All already in AI Service – And Now She is a GOLD STAR DAM

COLEBROOK FARMS VALORS FANCY – E 4 TIMES

*19590–836–Jr4DHIR–365–2x
22960–979–5DHIR–365–2x
22130–926–6-8DHIR–365–2x
20810–903–7-9DHIR–352–2x
24140–995–8-11DHIR–365–2x
23750–938–10-2DHIR–365–2x

6 records total 133,380 lbs. milk, 5,577 lbs. fat, an average of 22,230 lbs. milk, 930 lbs. fat, actual. COW INDEX: +1203 lbs. MILK, +32 lbs. FAT, GOLD STAR DAM, 1973. Back in calf to HOLLIREX.

FANCY is the dam of **WELCOME FANCY BILL**, born May 8, 1968, a son of Burger's Place Billy, AI Gold Star Sire. **BILL** is at Eastern AI Cooperative, Inc., Ithaca, N. Y.

FANCY is the dam of **WELCOME DARIMOST FANTASTIC**, born August 4, 1970, a son of Western Glow Darimost, AI Gold Star Sire. **FANTASTIC** is at the Nova Scotia Animal Breeders Co-op, Ltd., Truno, Nova Scotia.

FANCY is the dam of **WELCOME WISTARS FANCY**, born November 16, 1971, a son of Lyrene Myra's Wistar, AI Gold Star Sire, **FANCY** is at Select Sires, Inc., R. 3, Box 126, Plain City, Ohio.

FANCY is the dam of **WELCOME FANCY MILKMAKER**, born February 6, 1973, a son of Welcome Flash's Hollirex, AI Gold Star Sire, USDA Summary 5/73 – 127 daughters, 72 herds, a Pred. Diff. of +854 lbs. milk, +41 lbs. fat, 86% reliability, 31 classified average 82.9. We also breed to Hollirex.

MILKMAKER combines the blood of our **WATCH** and **FANCY** families.

He represents the best of Welcome Stock Breeding!

MILKMAKER IS NOW AT EASTERN

Where can you find greater production inheritance and more depth of breeding? We breed to all four FANCY sons.

Willard H. Peck
William H. Peck

"THE WELCOME MAT'S OUT – THE COFFEE POT'S ON"

WELCOME STOCK FARM **Schuylerville, New York 12871**

WYNO FAME'S JASON

USDA 9-73 26 daus. av. 12,712 4.4% 560
Pred. Diff. +368 +11 +$23 27% Rpt.
Use on medium to thick cows for special improvement of scale, legs and feet, rear udder, center support.

MIDWEST BREEDERS COOPERATIVE

ALSO AVAILABLE:

Nance's Leader of Maple Vue (Silver Star)
Pred. Diff. +572 +17 +$36

Hominy Hill Acme (Gold Star)
Pred. Diff. +321 +3 +$14

Prestdale F Artic (Gold Star)
Pred. Diff. +227 +11 +$22

Roes-Mor E Distinction (Gold Star)
Pred. Diff. +485 +17 +$33

Car-Dale's Valor Ace
Pred. Diff. +248 +18 +25

Lance's King Billy
Pred. Diff. +383 +4 +$18

Roes-Mor Dari Beau (Proving)
Sire: Western Glow Darimost, Gold Star;
Dam: Roes-Mor D Beatrice
6-5 365 2x 17960 1135

Boulder View C Ivanhoe (Proving)
Sire: Housley's Champion (Silver Star)
Dam: Marshallene's Flash Inga (Ex-92)
Alltime Wis. Class Leader
Two recs. over 1,000 lbs. fat.

MATES MORE MONEY

LERSON LAWN JASON'S IRENE (VG-85.5)

2-0	305	11912	581

LERSON LAWN JASON'S OCTAVIA (VG-87)

2-2	306	2x	12251	580
3-4	305	2x	15360	744

LERSON LAWN JASON'S LASSIE (Ex)

1-11	305	10892	492
3-0	89	4731	207

SEMEN NATIONALLY AVAILABLE. Send for new sire books and information about Midwest's complete MoneyMating A.I. services including, Herd Appraisal, A.I. Training, Custom Freezing, and many other profit-improving breeding aids.

MIDWEST BREEDERS COOPERATIVE
SHAWANO, WISCONSIN 54166 • PHONE 526-2141 (AREA 715)

PREMIER BREEDER
AWARD
NATIONAL
GUERNSEY SHOW
FRESNO
CALIF.
1973

CLOVER JACK GUERNSEY FARM

Donald and Elsie Giacomini
Pete, Henry, Dan
R.F.D. BOX 56, FERNDALE, CALIFORNIA
Phone: (707) 786-4563

PREMIER EXHIBITOR
AWARD
NATIONAL
GUERNSEY SHOW
FRESNO
CALIF.
1973

WINNINGS AT THE 1973 NATIONAL AT FRESNO

We exhibited 18 head at Fresno, including 9 daughters, 1 son, 3 granddaughters, 1 grandson, and 1 great-grandson of our herd sire ROSEWOOD AM COPYRIGHT, USDA Summary 9/73 – 35 daughters, 3 herds average 12963 lbs. milk, 573 lbs. fat, a Pred. Diff. of +63 lbs. milk, 30% rpt., 35 classified average 85.3.

A COPYRIGHT GET

Second Place Senior Get, First Breeders Get. L-R: Clover Jack Copy Brita, Clover Jack Copy Ritzy, Clover Jack Copy Cheryl, Clover Jack Copy Harriet.

FULL SISTERS BY COPYRIGHT

First Place Produce of Clover Jack Billys Chita. L-R: Clover Jack Copy Chris, Clover Jack Copy Cheryl.

BEST THREE FEMALES

Second Best 3 Females
L-R: Clover Jack Copy Harriet, Clover Jack Copy Ritzy, Clover Jack C Lori.

SECOND PLACE 3-YEAR-OLD

CLOVER JACK COPY HARRIET (VG–88.5)
15250–665–2-8DHIR–365–2x

3RD PLACE 2-YEAR-OLD

CLOVER JACK C LORI (VG–86.5)
Senior & Grand Champion, California State Fair, 1973.

3RD PLACE 3-YEAR-OLD

ROSEWOOD B NONALUE (VG–88)
12310–528–2-3DHIR–305–2x
Res. Sr. & Gr. Champion, National Junior Show. Owned by Dan Giacomini.

4TH PLACE 3-YEAR-OLD

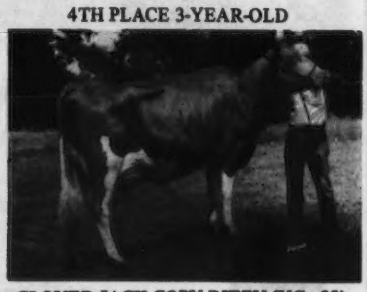

CLOVER JACK COPY RITZY (VG–89)
10230–507–2-6DHIR–305–2x
A Copyright daughter, bred and owned by Henry Giacomini.

PREMIER BREEDER AWARD GUERNSEY CALIFORNIA STATE FAIR 1973

CLOVER JACK GUERNSEY FARM

Donald and Elsie Giacomini
Pete, Henry, Dan
R.F.D. BOX 56, FERNDALE, CALIFORNIA
Phone: (707) 786–4563

PREMIER EXHIBITOR AWARD GUERNSEY CALIFORNIA STATE FAIR 1973

A COPYRIGHT FOR PRODUCTION AND TYPE

NOW AT ALL WEST BREEDERS
1032 ROSEWOOD AM COPYRIGHT

USDA Summary 9/73 – 35 daughters, 3 herds, 12963 lbs. MILK, 573 lbs. FAT, a Pred. Diff. of +63 lbs. MILK, 30% rpt., 35 classified average 85.3.

Sire: Rosewood Nona's Ambassador
AI GOLD STAR SIRE
Dam: Rosewood N. Cedar (VG–85.5)

3-0	305d	14,120M	685F
4-2	305d	14,510M	736F
6-3	305d	12,430M	615F

OUR FUTURE HERD SIRE
A Darimost son out of our Class Leading Billy

CLOVER JACK DARI ZORO
Born: April 5, 1973
Sire: Western Glow Darimost

USDA Summary 1/73 – 3153 daughters, 595 herds average 11193 lbs. milk, 525 lbs. fat, a Pred. Diff. of +396 lbs. milk, +24 lbs. fat, 98% reliability, 1611 classified average 84.7.

HIS DAM

CLOVER JACK BILLY'S ZELDA (VG–85.5)
GOLD STAR DAM – MAY, 1973
6 RECORDS AVERAGE 18770M, 732F, COW INDEX: +985M, +24F, CLASS LEADER FOR MILK, 2-1DHIR – *18990M – 767F – 365 – 2x.

HIS MATERNAL SISTER

CLOVER JACK COPY ZOE (VG)
SOLD FOR $1,650 in 1972 Pacific Northwest Spring Sale, CLASS LEADER FOR MILK, 2nd Place, 3-10DHIR – *22950M – 937F – 365 – 2x. Owned by T. A. and Lillian Roetcisoender, Everett, Washington.

GOLD STAR BREEDER – 6 CONSECUTIVE YEARS

OUR HERD IS STRONG IN DARIMOST BLOOD

A Few Of Our DARIMOST Daughters – Actual Production

	MILK	FAT	AGE–DHIR
Cliff Dells San	13970	671	3-3–302–2x
Cliff Dells D. Dorothy	13360	635	3-2–305–2x
Cliff Dell Dari Marna	11060	455	2-4–305–2x
Cliff Dell Bonny Lass	11950	540	3-1–305–2x
*Cliff Dell Rocky	15550	750	4-5–305–2x
Cliff Dell Darla	11830	581	4-1–305–2x
Cliff Dell Lynne	11570	545	3-5–305–2x
Cliff Dell Trix	11390	535	3-9–305–2x
Cliff Dell D. Cheryl	11270	429	2-8–305–2x

*Rocky is the dam of Cliff Dell PP Rickie that was selected by Jay Lancaster, Graysmarsh Farm, Sequim, Washington in the Pacific Northwest Fall Sale.

We have bred a few to our DARIMOST son – **CLIFF DELL DARI CHALLENGER**, he out of Cliff Dells Royal Lady (VG); 16060 – 693 – 9-2DHIR – 305 – 2x.

We are also breeding to Top AI Sires. We usually have a selection of cows or heifers for sale.

Clifford Butts
R. 1, Box 32
Morton, Washington 98356
Tel. 206–496-5524

CLIFF DELL FARM

2 miles southeast of Morton on White Pass Hwy., Interstate 12.

TWO PROMISING YOUNG SIRES FROM THE MAID FAMILY

One By JUMP
MAXVALES JUMPS MAGIC
Born: March 22, 1970
Sire: Maxvales Foremost Jump
USDA Summary 5/73 – 18 daughters, 3 herds, a Pred. Diff. of +517 LBS. MILK, +23 LBS. FAT, 30% repeatability, 17 classified average 85.5.
NOW AT TRI-STATE – STILL IN HEAVY SERVICE IN OUR HERD
Dam: Maxvales L.R. Maid
11140–539–13DHIR–305–2x
6 tested daughters

MATERNAL SISTER TO MAGIC

MAXVALES L.S. MAID (E 7 TIMES)
1st Aged Cow, W. Wash, 1962
11560–673–7DHIR–305–2x
12070–618–11DHIR–305–2x
Also Maternal Granddam of JUMP

One By CHAMPION
MAXVALES CHAMP MIDAS
Born: March 3, 1972
Sire: Housleys J. Champion, AI GOLD STAR SIRE
HIS DAM
MATERNAL SISTER TO JUMP

MAXVALES G.H. MOCHA (E '73)
1st Sr. Yr., Evergreen Classic, W. Wash., Pacific Int., 1969. Jr. Ch., Evergreen Classic, Jr. and Gr. Ch., Western Wash. FFA Show. 1st 2-Year-Old, Western National Guernsey Junior Show, 1970. She and her full sister, Maxvales G.H. Millicent, made up the Produce of Maxvales L.P. Maid, 3rd at W. Wash., and Western National, 1970.
9590–440–2-5DHIR–305–2x
11320–483–3-5DHIR–305–2x
11560–572–4-7DHIR–305–2x

We also breed to AI Sires. We've bred some to Villa Crest P. Leader.

Albert H. and John P. McMonigle
R. 1, Box 114
Yelm, Washington 98597
Vet. Consultant – D. R. McMonigle, D.V.M.

MAXVALE GUERNSEY FARM
3½ miles southeast of Yelm
Tel. 206–458-2211

POWER
PERFORMANCE
PRODUCTION

CROWN STONE

WE SHOW

FIRST 3 BEST FEMALES, MARYLAND STATE FAIR, 1973

Left to Right:

CROWN STONE DARI VERNA
(E '73)
11820–640–2-3DHIR–362–2x
13140–742–3-4DHIR–369–2x
Second 4-Year-Old, Md., 1973

CROWN STONE PRINCES TRUSTFUL
(VG 4 times–89.0)
11010–619–1-10DHIR–315–2x
14630–766–4-1DHIR–305–2x
14020–732–5-1DHIR–307–2x
Second Aged Cow, Md., 1973

CROWN STONE PRINCES WALNUT
6910–346–3-6DHIR–169 days
Still on test
First 3-Year-Old, Best Uddered 3-Year-Old, Md., 1973. Best Maryland bred animal.

WE TEST

GOLD STAR BREEDER THREE TIMES

1972 . . . 37 Cows, 38 Records average 12760 lbs. milk, 4.7%, 602 lbs. fat, 33 Classified average 85.4.

WE CLASSIFY

HERD CLASSIFIED 8 TIMES . . . 1973 CLASSIFICATION
28 HEAD – ALL ABOVE THE LINE
1 EXCELLENT – 20 VERY GOOD – 7 DESIRABLE
TOP AI SIRES ARE IN SERVICE

We are breeding to Lyrene May Rose Prince, Eber-Lea Farms Winston, Welcome Flashs Hollirex and Arizona Farms Bright.

STOCK OCCASIONALLY FOR SALE — PLAN TO VISIT OUR HERD

Seth K. Schnebly Family
R. 1, Clear Spring, Md. 21722
Tel. 842-2525

CROWN STONE FARM
10 miles N. W. of Hagerstown on Route 494.

OAK HOLLOW FARM

THIRD HIGHEST HERD AMONG 31 WISCONSIN HERDS ON DHIR IN 1972

1972 PRODUCTION . . .
58 DHIR records averaged 12786 lbs. milk, 4.5%, 572 lbs. fat, ME–305–2x.

1973 . . . During the first 6 months we completed 17 DHIR records that averaged 13062 lbs. milk, 4.6%, 607 lbs. fat, ME–305–2x

TWO STATE PRODUCTION LEADERS IN 1972

	MILK	FAT	AGE	
Roetta M. Fay	*20570	839	4-7DHIR–305–2x	Nat. Leader 5th M State Leader 1st M, 1st F
Roetta R. Ramona	18070	792	3-9DHIR–361–2x	State Leader 1st M, 1st F

FAY is the dam of OAK HOLLOW CHAMPIONS FARMER – one of our herd sires. He is by Housleys J. Champion, AI Gold Star Sire.

ADD SUCCESS TO YOUR HERD – BREED TO PETE. PETE IS A SON OF SUCCESS
PETE SEMEN IS AVAILABLE

WAGNERS S. PETE
Born: July 12, 1968
Sire: Hanover Hill Fame Success, AI GOLD STAR SIRE
Dam: Rose Lane Champs Portia (VG) 13330–603–2-7DHIR–365–2x
Illinois State Leader For Both MILK and FAT. Top of The Land of Lincoln Classic in 1969. He is a paternal sister to Wagners S. Elle, 19730 – 983 – 2-6DHIR – 305 – 2x; 21390 – 1106 – 3-7DHIR – 305 – 2x. ALL BREED FAT CHAMPION AS A Sr2 and Sr3-Year-Old. 1972 Tarbell Trophy Winner, 1971 Nyala Trophy Winner, GOLD STAR DAM – May, 1973. COW INDEX +1398 LBS. MILK.

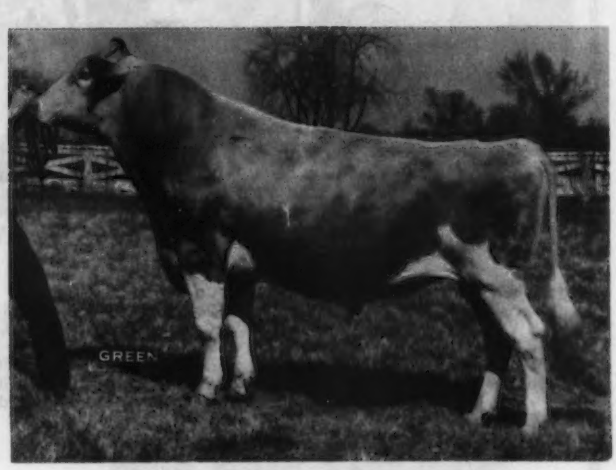

HIS FIRST DAUGHTER TO FRESHEN

WAGNERS P. BETTY
15805–840–2-2DHIR–365–2x

BREED TO PETE

Peter Volid, Owner
Genoa City, Wisconsin 53128

THE DILOV CORPORATION
Tel. 414–279-3308

Richard Peck & Sons
Farm Managers

TAG LANE FARM

HERD CLASSIFIED FOR THE 4TH TIME IN 1973

33 HEAD . . . 22 VERY GOOD – 10 DESIRABLE

5 by Norgerts Royal Nance – All Very Good
4 by Lyrene May Rose Prince – All Above The Line

TAG LANE PRINCES ELLEN – VG–89.0 as a 2-Year-Old. First 2-Year-Old, First Best Uddered 2-Year-Old, Minn. State Fair, 1973
2-3 305 2x 15096 4.6% 694 DHI

HERD ON DHI TEST . . . Our October Rolling Herd Average On 49 cows is 13660 lbs. milk, 649 lbs. fat, actual 2x.

OUR NOVEMBER BULL SPECIAL

HER SON IS FOR SALE

A DARIMOST SON OUT OF BONDA

VALLEYLAND BONDA, VG 4 Times
87.5 dry in 1973

Member HM All-American Produce, 1968. First Two-Year-Old and Best Uddered, Minn. State Fair, 1968, 2nd Two-Year-Old, National Dairy Cattle Congress, 1968. First Two-Year-Old, S.E. Minn. Parish Show, 1968. Member of First Sr. Get of Sire, Minn. NDCC, 1968.

2-5	305	2x	12020	5.0%	596	DHIR
	358	2x	13350	5.0%	671	DHIR
3-8	305	2x	14110	4.5%	632	DHI
	331	2x	14817	4.5%	672	DHI
4-8	305	2x	14117	4.6%	650	DHI
	344	2x	15097	4.7%	709	DHI
5-8	305	2x	16614	4.6%	771	DHI
	343	2x	17910	4.7%	844	DHI
6-9	305	2x	17708	4.6%	809	DHI
	363	2x	19447	4.6%	894	DHI

She is also the dam of TAG LANE C. BONITA – VG–89.0 as a two-year-old, stale, a daughter of Housleys J. Champion, 2-1 – 305 – 2x, 15094 – 5.4% – 815 – DHI; 365–2x, 15893 – 5.4% – 864 – DHI.

TAG LANE FARM
Thomas A. Griswold, Owner
Route 1, Box 257A
Ixonia, Wisconsin 53036

Plan To Visit Our Herd – Visitors Always Welcome

Telephone 414–261-9067

Located 2 miles north of U.S. Hwy. 16 on River Valley Road.

HERD CLASSIFIED FOR THE 8th TIME IN JUNE, 1973

39 HEAD . . . 17 VERY GOOD – 21 DESIRABLE – 1 ACCEPTABLE

6 By NORTHERN HERMES . . . 5 VERY GOOD – 1 DESIRABLE
We have 12 milking daughters in our herd. **They are the right kind!** USDA Summary 5/73, 380 daughters, 138 herds, a Pred. Diff. of +645 lbs. MILK, +13 lbs. FAT, 93% repeatability, 123 classified average 82.9.

7 By BOSTWICK VALLEY RPINCE HAL . . . 2 VERY GOOD – 5 DESIRABLE
All Above The Line. A son of Mulhocaway Butterfat King Hal out of a daughter of Fairlawn Actors Royal Valor.

We Breed Good Ones – We Sell Good Ones

A KING HAL OUT OF A HERMES

BOSTWICK VALLEY TRIXIE (E '71, '73)
12640–549–3-5DHIR–287–2x
13790–562–4-4DHIR–305–2x
Topped the Wis. Convention Sale in 1970 at $3,000. Resold in the 46th Guernsey Sale for $2,100 to Falcons Flight Farm, Litchfield, Conn.

A Hermes – **Bostwick Valley Hermes Nana,** 15790 – 712 – 3-3DHIR – 305 – 2x, went Excellent for Bernard Pralle, Onalaska, Wisconsin. She was purchased in the 1969 Great Northern Classic as a bred heifer.

80% of our herd is bred to CEDARBROOK POLLY'S NANCE

Norbert and John Nuttelman
Route 1
West Salem, Wisconsin 54669
Tel. 608–786-0229

BOSTWICK VALLEY

We Plan To Breed Our CHARMING GLENN Daughters To Our New Junior Herd Sire – A DARIMOST Out of An EXCELLENT CORPORAL.

COGNIACS DARI LAD
Born: July 19, 1972
Sire: Western Glow Darimost
AI GOLD STAR SIRE

DAM OF DARI LAD

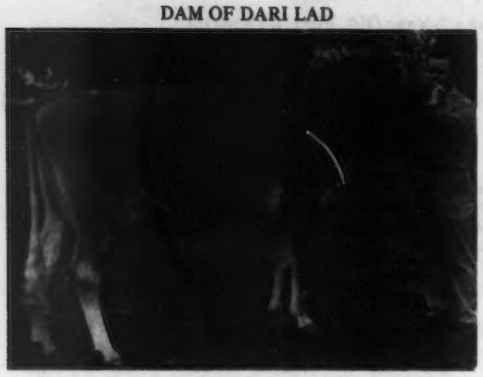

COGNIACS FAMES JOY (E '73–91.5)
9500–486–2-7DHIR–305–2x
12220–607–3-10DHIR–305–2x
First Three-Year-Old, first Best Uddered Three-Year-Old, So. Central Dist. Show, Ohio State Fair, No. American Dairy Show, Sr. and Gr. Ch., Ohio and So. Central, 1972, Member of first Best 3 Females wherever shown in 1972.
Reserve All-American 3-Year-Old, 1972
Sire: Applebrook Fame's Corporal
AI Gold Star Sire.

COGNIAC CHARMING GLENN
Born: August 4, 1967
Sire: High Meadows Charmer
USDA Summary 5/73 – 33 daughters, 4 herds average 11550 lbs. milk, 565 lbs. fat, a Pred. Diff. of +295 LBS. MILK, +14 LBS. FAT, 34% reliability, 24 classified average 86.5.
Dam: Cogniacs Miss Glenda (VG)
11240–668–4-5DHIR–305–2x.
Next Dam: Oberland J. Gem, lifetime production, 13 lactations total, 137,396 lbs. milk, 6,977 lbs. fat, 4,298 days–2x.

MATERNAL SISTER TO HIS DAM

COGNIACS EMORY RUBY (E 3 TIMES)
15030–648–5DHIR–302–2x
13570–606–6DHIR–305–2x

E. J. and Shirley Rinehart
Route 1, Galion, Ohio 44833
Telephone 419–468-1796

RINELAND MANOR FARM

On US 30 south, 10 miles west of Mansfield, 4 miles east of Galion.

THANKS TO ALL . . .

WHO INQUIRED ABOUT OUR HERD. THE INTEREST WAS TRULY NATIONWIDE – AND VERY MUCH APPRECIATED! !

AND . . .

A SPECIAL THANK YOU & CONGRATULATIONS TO:
MR. & MRS. GEORGE ROKES
of
SOUTH ROYALTON, VERMONT
WHO PURCHASED OUR MILKING HERD & BRED HEIFERS

WE'RE SURE THAT WITH THE ROKES' FINE CARE, YOU'LL BE HEARING PLENTY FROM THESE COWS! !

THE FINAL DHIA ROLLING HERD AVERAGE IN OUR BARN – SEPT., 1973
12,870 5.0% 631 305 2x ACTUAL

BEE GEE FARM

Mr. & Mrs. Ralph Henschen
419–833-4832

9637 S. R. 582
Bowling Green, Ohio 43402

OUR PAULA – PAULETTE FAMILY

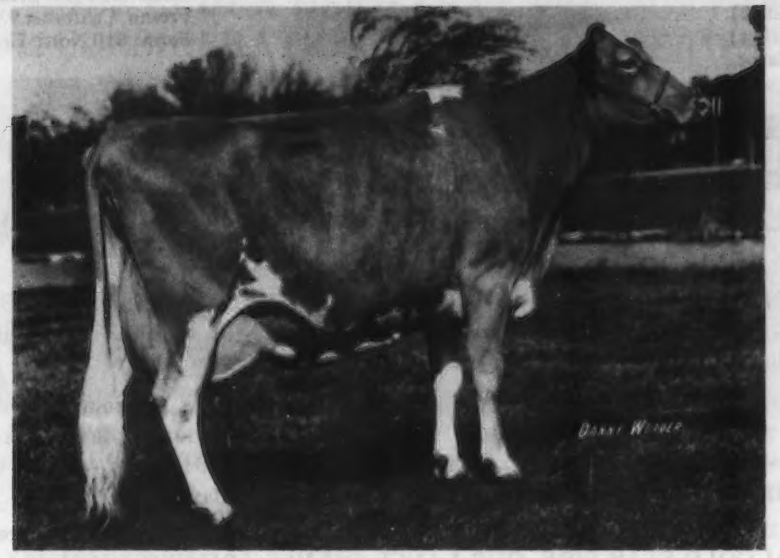

PAULAS VISCOUNT PAULETTE – EXCELLENT '69 '71 '72 – 94.5
1972 Breakdown – E E V V V E E E E E E E E E – 94.5

10930–542–3DHI–328–2x 12210–603–5DHI–283–2x
14445–743–4DHI–320–2x 17101–864–6DHI–355–2x
16635–800–8-1DHI–305–2x

She has had 7 calves and been shown 6 consecutive years.

TWICE A NATIONAL GRAND CHAMPION, 1971, 1973

GRAND CHAMPION OF BOTH THE OPEN AND JUNIOR SHOW AT THE NATIONAL, 1973

THREE TIMES RESERVE NATIONAL GRAND CHAMPION, 1969, 1970, 1971

FOUR TIMES ALL-AMERICAN, 1969, 1970, 1971, 1972

Her Dam: Patsys Monarchs Paula, VG at 8 and 10 years of age. 17930 – 744 – 7DHI – 365 – 2x, 16330 – 733 – 8DHI – 365 – 2x

SONS OF PAULETTE . . . MANOR LODGE PAULETTES TM PAUL, born October 2, 1969. A son of Franchester Top Most. **MANOR LODGE CHAMPIONS CHAMP,** born August 26,1970. A son of Housleys J. Champion.

MATERNAL BROTHER TO PAULETTE . . . MANOR LODGE LEADERS PERRY, born August 23, 1971. A son of Villa Crest P. Leader, USDA Summary 9/73 – 29 daughters, 3 herds, average 14056 lbs. milk, 663 lbs. fat, **a Pred. Diff. of +1014 lbs. milk, +54 lbs. fat,** 26% repeatability, **27 classified average 85.8. All 3 bulls are in service in our herd.**

PAULETTES FULL SISTER – MANOR LODGE VISCOUNTS PAULETTE. – Born in October, 1973.

DAUGHTERS OF PAULETTE

MANOR LODGE DIVIDENDS PAULINE (VG–86.5) – Born October 23, 1968
13860–601–3-3DHI–305–2x
MANOR LODGE LEADERS CAROLINE – Born September 5, 1971
MANOR LODGE LEADERS KAREN – Born August 20, 1972
MANOR LODGE MRP PAULETTES PAULA – Born July 30, 1973

MATERNAL SISTERS TO PAULETTE

MANOR LODGE LEADERS PAULETTA – Born October 29, 1972.
A full sister to the PERRY bull (see above).
MANOR LODGE DIVIDENDS PAULIE (VG–87.0) – Born May 22, 1969
11335–513–2-5DHI–341–2x
11755–548–3-5DHI–342–2x

MANOR LODGE FARM

Henry Leffler & Sons, Owners *Registered Guernseys* **4020 E 500 S**
Marion, Indiana 46952

Henry Leffler } Auctioneers
Mervel Leffler } Licensed and Bonded

DULESO GUERNSEYS

Duane Soares, Owner
Tel. 266-5948 (Home)
264-4278 (Office)
Jack Dei, Herdsman
Tel. 264-0486

Home: 255 No. Grantland
Fresno, California 93705
Farm: 610 North Grantland

Behind Every Great Animal Is A Great Cow

THE BULL WITH THE FUTURE – DULESO PRINCE LEE

Born July 29, 1973

Sire: Lyrene May Rose Prince, AI GOLD STAR SIRE – USDA Summary 9/73 . . . 3037 daughters, 628 herds, a Pred. Diff. of +336 lbs. milk, +23 lbs. fat, 99% repeatability, 1326 classified average 84.9.

Dam: Cleverlands Eldorados Lilita (VG) . . . Her production keeps on going up – she just finished with over 20,000 lbs. milk, 15080 – 722 – 4-4DHI – 303 days – 2x; 12280 – 619 – 5-4DHI – 291 days – 2x; 16230 – 746 – 6-4DHI – 319 days – 2x; 18470 – 963 – 7-4DHI – 365 days – 2x; 20600 – 999 – 8-9DHI – 347 days – 2x.

LILITA is also the dam of **DULESO NANCES LANCE** – born January 16, 1970. Sire Norgerts Royal Nance, AI GOLD STAR SIRE. OUR LANCE CALVES ARE EXCEPTIONALLY LONG, TALL, AND DAIRY. You'll like them – we do!

In addition to LANCE, we are also breeding to AI Sires. Bulls like LYRENE PRINCE DON and GRAIN MEADOW D. FORTUNE.

HERD STARTED AS A 4-H PROJECT OF OUR DAUGHTER LAUREL. MY COUSIN MARION LINTON GAVE HER REGISTERED CALVES IN EXCHANGE FOR RAISING CALVES.

We now have 5 cows in Milk

ALL by or out of daughters of Mar-I-Dot Fames Lucky Boy, a son of V. Fame, he sire of Mar I Dot Luckys Marigold, E 4 times, 22930 – 1104 – 4-9DHIR – 365 – 2x, owned by Mike Lancaster.

A MARIGOLD DAUGHTER AND GRANDDAUGHTER IN HERD

Mar I Dot Nance Marilla (VG–88)
16010–681–4-8DHIR–305–2x (actual)
She is dam of –
Fall River C. Marigold (VG–86)
10180–486–2-3DHIR–305–2x (actual)
13050–626–3-3DHIR–305–2x (actual)
Sire: Housleys J Champion

C. Marigold's son by Darimost has been sold to Carnation/Genetics for their young sire program.

PRODUCTION and TYPE

1972 DHIR average . . . 4 cows, 13569 lbs. Milk, 4.5%, 612 lbs. Fat, 2nd highest among all herds on official test in California, average 86.5.

We breed to CHAMPION, BILLY, DARIMOST

SHASTAVIEW RANCH

3½ miles east on US 299, ½ mile north on County Road 429
Larry Heringer and Family
P.O. Box 217, McArthur, California 96056

OUR HERD SIRE HAS MILK BEHIND HIM

YELLOW CREEK D. SUNNY BOY

Born: Dec. 18, 1971

Sire: Yellow Creek Bft. Doraman
Daughters milking 50 lbs. per day.

Dam: Noble D. Dora (E)
The only living, Excellent, Guernsey cow with 4 consecutive records over 21,000 lbs. milk, 1,100 lbs. fat. Lifetime – 153,953M, 7,673F, 2,831 days–2x.

His Class Leading Dam

Yellow Creek Watch Sunny
(VG twice–87.5)
14080 – 771 – 2-5DHIR – 365 – 2x, *21160 – *1089 – 3-10DHIR – 364 – 2x, 13748 – 708 – 5DHIR – 188 days–2x. (inc.)
Next Dam: Owens Place Bft. Sunset (VG 4 times)
19350–1077–6-6DHIR–361–2x.

The SUNNY BOY Pedigree Has Inheritance and Depth of Breeding For MILK MILK MILK MILK

Edward and Roseann Bulcher
Route 1, Box 6
Rossburg, Ohio 45362

PLACID HILL FARM
513–338-3351

GOLD BANNER FARM

COWS IN OUR HERD THAT ARE WORTHY FOR CONSIDERATION AS DAMS OF HERD SIRES

GOLD BANNER PRINCESS MODA (VG–88.5)
13230–677–2-4DHIR–305–2x
15743–785–ME–305–2x
Paternal sister to one of our 1973 Excellents – DENDELS ORCHARDS P. RUTH (E '71, '73), 13330 – 596 – 3-6DHIR – 305 – 2x. Both are by Lyrene May Rose Prince.

GOLDEN HILLS FLASHS PEARL (VG–89.0)
12520–651–3-8DHIR–305–2x
A FLASH out of a VG V. FAME

Maternal Sisters From Our Phyllis Family

GOLD BANNER F. PHYLLIS (E '71, '73)
12120–518–5-4DHIR–305–2x
2 daughters in herd
Sire: Willow Spring Financier

GOLD BANNER PRINCESS PHYLLIS (VG–88.0)
11570–618–2-6DHIR–365–2x
11390–655–3-8DHIR–305–2x
12640–685–4-8DHIR–305–2x
She dam of a daughter and son by Lyrene May Rose Prince.

A VG Daughter of Woodacres Emporers Jupiter
WACALU J. ROSETTA (VG)
15960–859–6-11DHIR–365–2x
15090–791–8-2DHIR–365–2x

We Test . . . We Classify

Why not send for list of available bulls. Bulls out of Excellent and Very Good cows.

Farm is located 2 miles south and 1¼ miles west of Coldwater on Philothea Road.

Carl Fortkamp, Tel. 419–678-2497 **R.R. 1, Coldwater, Ohio 45828**

FRANCHESTER FARMS INC.

GUERNSEYS
CHAROLAIS
YORKSHIRES

CHARLES B. BOLTON, OWNER
E. A. BURGE, GENERAL MANAGER
WAYNE McLAUGHLIN, GUERNSEY HERD MGR.

R.F.D. No. 2, WEST SALEM, OHIO 44287
Office Ph (216) 624-2197

HERD SIRES IN SERVICE AT FRANCHESTER

A Billy Out Of A Flash Daughter Of The Gold Star Honora B

HILDIEMAID BILLY JOE B
Born: June 10, 1969
Sire: Burger's Place Billy – AI Gold Star Sire

HIS DAM

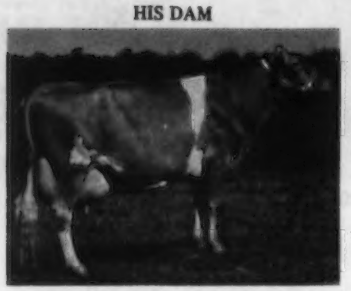

Hildiemaid Flashs Joy B (VG 4 times)
11818–602–Sr2HIR–305–2x
20610–1075–6DHIR–365–2x
16890–917–7-4DHIR–365–2x
7 lactations total 105,553 lbs. milk, 5,441 lbs. fat, 2,615 days, 2x. **Sire: Fritzlyn Jeanettes Flash,** AI Gold Star Sire. **His Dam's Dam: Hildiemaid Pre Honora B,** 10 lactations total 132,556 lbs. milk, 5,607 lbs. fat, 3,352 days, all 2x–305 days, or less. 14035 – 554 – Sr3 – 305C – 2x, 17752 – 759 – 5yrs – 365C – 2x. Dam of 3 daughters with over 20,000 lbs. milk, 5 tested daughters, 2 Class Leaders. **Honora B** is a Gold Star Dam, and has won the Ohio Gold Production and Ohio Brood Cow awards.

A Billy From the Same Family

Hildiemaid Billys Bonita B (E 4 Times)
13000–640–5-2DHIR–305–2x
Sire: Burgers Place Billy
Dam: Hildiemaid Transfers Fawn B (VG)
9 lactations total 110,570 lbs. milk, 5,561 lbs. fat, 3,003 days–2x

We are pleased to see that two bulls from this same Honora B family have USDA PLUS MILK PRED. DIFF. SUMMARIES
Hildiemaid Flashs Fame B, USDA 5/73 – 70 daughters, 34 herds, **a Pred. Diff. of +529 lbs. milk, +19 lbs. fat, 74% repeatability, 22 classified average 85.1,** AT SELECT SIRES, INC.
Hildiemaid Flashs Honor B, USDA 5/73 – 18 daughters, 12 herds, **a Pred. Diff. of +87 lbs. milk, +7 lbs. fat, 44% repeatability, 6 classified average 83.6,** AT SELECT SIRES, INC.

A Father–Son Combination That Is In Service In Our Herd

EBER-LEA FARMS DANDY
Born: January 31, 1966

Sire: Lyrene Prince Don, at Curtiss Breeding Service, Cary, Ill. USDA Summary 9/71 . . 17 daughters, 4 herds average 12549 lbs. milk, 650 lbs. fat, a Pred. Diff. of +260 lbs. milk, +24 lbs. fat, 33% repeatability, 13 classified average 86.0. 20 daughters, **only 10 were of milking age, sold in the Eber-Lea Disp. for an average of $1,151. Sire: Lyrene May Rose Prince,** AI Gold Star Sire. **Dam: Lyrene Maestros Dora (E 5 times),** 17300–932–7-9DHIR–305–2x.

His Dam

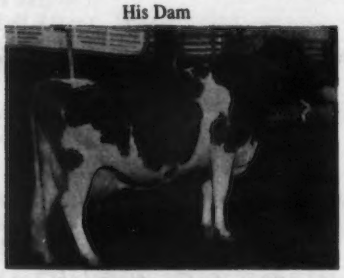

Eber-Lea Princess Candy (E)
*13870 – *648 – 1-11DHIR – 305 – 2x, 1965 State Production Leader, 15130 – 715 – 3-0DHIR – 305 – 2x, *18940 – *976 – 4-0DHIR – 305 – 2x, National and All-Time Ohio Class Leader. **A Billy from the Gold Star Honora B family.**

We also breed to Top AI Sires.

EBER-LEA FARMS CLIMAX
Born: June 17, 1969
Owned by the Climax Syndicate of Ohio

Sire: Eber-Lea Farms Dandy (see opposite)

His Dam – Daughter Of Princess Candy – In Our Herd

Eber-Lea Fancy Carmel (E)
1st Dam–Daughter, Ohio State Fair, 1969. Reserve All-Buckeye 4-Year-Old, 1969.
16060–745–2-1DHIR–365–2x
14690–*777–4-5DHIR–305–2x
1970 State Production Leader
She is out of Princess Candy – dam of DANDY (opposite). Her daughter Eber-Lea Darling Candy (VG–89.0), 14130 – 765 – 2DHIR – 365 – 2x, sold for $3,300.

Accredited Herd No. 539634 "The Home of the Cecilias" Certified Herd No. 10416

WERN FARMS

1848 5 Generations Of Wisconsin Dairy Farmers 1973

A BRIGHT DAISY SON IS IN SERVICE AT WERN FARMS

HIS DAM – 6 TIMES EXCELLENT

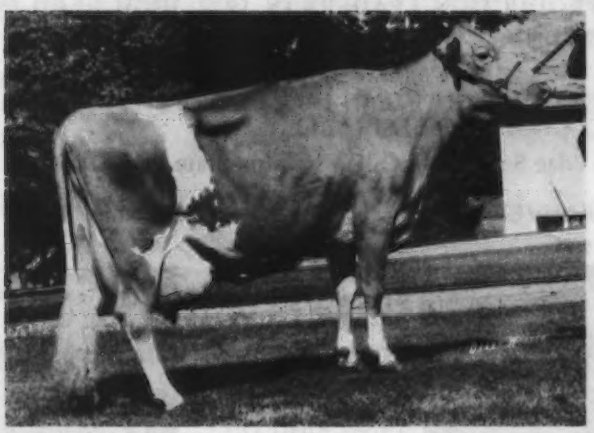

McDONALD FARMS BRIGHT DAISY – E–6 TIMES, including 1973–91.0.
Reserve All-American 3-Year-Old, 1963, Member of Reserve All-American Best 3 Females, 1963, 1964.
A Great Show – A Great Brood Cow, The Queen Of Our Herd!
Sold in 1965 for $5,500.00

1st Aged Cow, Sr. and Gr. Ch., S.W. Wis. Parish Show, Elkhorn Fair, Wis. State Fair, 1st Aged Cow, Int., 1968. A Noted Show-Ring Winner since 1963. Res. All-American 3-Year-Old, 1963. Member Res. All-American Best 3 Females, 1963, 1964, 2nd Best Uddered Aged Cow, National, 1965, 1st Aged Cow (Dry Class), Int. Livestock Exposition, 1969, 2nd Aged Cow, Res. Gr. Ch., Wis. State Fair, 1970. 3 daughters – all Very Good. A son, **Werns Bright Daisys Revelation,** sold to Hoard's Dairyman, Ft. Atkinson, Wis. for $3,000.00 in 1970.

BRIGHT DAISY is the dam of our herd sire –

WERNS C.L. HEROS ADMIRATION – Born: May 17, 1971
Sire: Werns Calla Lilys Hero, he a a son of Wey Acres Levity Calla Lily (E–92.5). 16270 – 885 – 5-8AR – 365 – 3x. Highest tested daughter of Coronation Levity Prince (The Great LEVITY Family)

We Are Breeding To LAUXMONT LAFAYETTE, Son Of The Great ELNA Cow (pictured below).

DAM OF LAFAYETTE
Burkeville Emory's Elna (E 5 times)
GOLD STAR DAM

15873 – 739 – 5yrs – 305 – 3x, 22849 – 979 – 9yrs – 365 – 3x. 1st 4 Yrs., Sr. & Gr. Ch., Pa. G.S., 1957, Res. All-American 4-Year-Old, 1957. 4 tested daughters, 5 classified, 2–E, 3–VG, 5 sons, 2 in AI units. She is dam of Belnemus Emory's Lee (E 4 times), 11568 – 631 – Sr3HIR – 365 – 3x, 11652 – 655 – 5yrs – 305 – 2x, 18090 – 1005 – 6yrs – 365 – 3x.

"ELNA" Transmits Dairy Character, Uniform High Production, and can match the best cows of the Breed for performance – past and present. Truly a Great Brood Cow.

LAFAYETTE is a paternal brother to Lauxmont Gendarmes Bebe (E twice), *23060 lbs. milk, *1200 lbs. fat, 4-6DHIR – 365 – 2x, National Class Leader 1st MILK, 1st FAT.

ADD ELNA blood to your herd – BREED TO LAFAYETTE

FOR SALE – LAUXMONT LAFAYETTE SEMEN
$3.00 PER AMPULE

Chester & Barbara Williams, Owners — **R. 1, Waukesha, Wis. 53186**

David C. Williams
Howard Gunderson } **Managers** — **Phone: 414–547-3377**

Creating A Standard Of Excellence In The Production Of America's Finest Milk

Through The Years

FAUVER HILL HAS BRED FOR PRODUCTION AND TYPE IN THE HERD. We can now offer with confidence a bull calf that we feel can help breeders or AI Units.

PRODUCTION . . .

GOLD STAR GUERNSEY HERD FOR 9 CONSECUTIVE YEARS

1972 PRODUCTION . . . 76 DHIR records average 13703 lbs. milk, 4.8%, 659 lbs. fat, 71 classified average 87.4 6 STATE PRODUCTION LEADERS IN 1972. HIGH HERD IN THE COUNTRY FOR MILK IN 1972 (75-125 records)

TYPE . . .

HERD CLASSIFIED FOR THE 10TH TIME IN 1973. On June 21, 1973 we classified . . . 64 HEAD – 9 EXCELLENT – 45 VERY GOOD – 10 DESIRABLE.

FOR SALE . . . The First Prize Senior Bull Calf, Wisconsin State Fair, 1973

FAUVER HILL S FACTOR – Born: September 16, 1972

HIS SIRE

MUNGLES SABIAN SATURN
USDA Summary 5/73 – 160 daughters, 13 herds, a Pred. Diff. of +483 lbs. milk, +19 lbs. fat, 46% reliability, 87 classified average 85.1.

HIS DAM

FAUVER HILL FRANNY (VG Twice)
EXCELLENT TWICE
11505–674–3-3DHIR–355–2x
14786–839–4-4DHIR–345–2x
14273–797–5-5DHIR–327–2x
14751–840–6-6DHIR–329–2x
15862–939–7-6DHIR–358–2x
14489–785–8-8DHIR–335–2x

These offspring of Franny prove she can transmit

A Franny Daughter

Fauver Hill Hal Fancy (VG–85.5)
11152–616–3-4DHIR–314–2x
12741–704–4-4DHIR–330–2x

Another Franny Daughter

Fauver Hill Hal Frilly (VG–87.0)
10040–539–2-10DHIR–299–2x

Franny has 2 more daughters by Burgers Place Billy that look very promising

A Franny Son
FAUVER HILL TOP FLIPPER
At Tri-State Breeders Co-op., Westby, Wisconsin
His first daughter milking in our herd classified (VG–87.5), and she is projected at 13,000 lbs. milk, 566 lbs. fat.

We Breed To Top Tri-State Sires. We Have Top Bulls For Sale – Bulls Backed By GOLD STAR PRODUCTION AND OUTSTANDING TYPE INHERITANCE.

FAUVER HILL FARM

Farm located 6 miles east of La Crosse on Hwy. 16. Tel. 783 - 2856

Bernard and Mary Pralle, R. 1, Onalaska, Wisconsin 54650

MORE CLASS LEADERS IN 1973 THAN ANY OTHER GUERNSEY BREEDER

	MILK	FAT	AGE-DHIR	RANK
Cleverlands Enterprise Minerva (VG)	18510	673	2-5–296–2x	4th MILK
Cleverlands Heros Romilda Ann (VG)	20620	736	4-6–305–2x	5th MILK
Cleverlands Optimist Lilah (VG)	22640	777	3-10–305–2x	3rd MILK
Cleverlands Zenith Privavera	17310	615	2-9–305–2x	9th MILK
Cleverlands Darimost Desiree (VG)	18970	703	2-2–305–2x	3rd MILK

GOLD STAR BREEDER 11 CONSECUTIVE YEARS

1972 . . . 362 DHIR records 15357 lbs. MILK, ME–305–2x
1973 . . . During the first 6 months . . . 137 DHIR records, 15412 lbs. MILK, ME–305–2x

ADD THIS PRODUCTION TO YOUR HERD

George and Louise Clever
Stuart and Diana Clever
Phone 209–835-4100

26524 S. Highway 33
Tracy, Calif. 95376

CLEVERLANDS
William K. Grantham, Herdsman

Mini Meadows Announces

Pictured as a Calf

Mini Meadows Champ Pete
Born: January 1, 1972

1. Joining the breeding program at Boyd Farm Company.
2. Pete goes second at California State Fair.
3. A young bull Mini Meadows Royal Jules will begin service soon.

Sire: **Rosewood Am Copywright**
USDA Summary 9/73 – 35 daughters, 3 herds average 12963 lbs. milk, 573 lbs. fat, a Pred. Diff. of +63 lbs. milk, -1 lb. fat, 30% rpt., 35 classified average 85.3.

Dam: **Island Acres Billys June (VG–85.5)**
14700–632–2-04DHI–361–2x
Sold in the California State Sale.

AI Bulls used:
Grain Meadow D Fortune
Rosewood Am Copywright
Bay Meadows Sunnys Darimost
Cleverlands Zenith

Mini Meadows

Breeding Stock For Sale

Bruce Burrell
Phone: 916–673-1002

5383 Sawtelle Ave.

Uba City
California 95991

HERD CLASSIFIED FOR THE SECOND TIME IN 1973

33 HEAD – 18 VERY GOOD – 14 DESIRABLE

5 By Rosewood Nonas Ambassador – 4 VERY GOOD – 1 DESIRABLE
9 By Housleys J. Champion – 2 VERY GOOD – 7 DESIRABLE

All 14 By These AI Gold Star Sires Are Above The Line

OUR HERD WAS 10th FOR MILK AMONG ALL HERDS ON OFFICIAL TEST (50–75 records)

1972 PRODUCTION . . . 51 DHIR records averaged 13022 lbs. MILK, 583 lbs. FAT, ME–305–2x

1973 PRODUCTION . . . During the first 6 months we completed 23 DHIR records for an average of 13297 lbs. MILK, 582 lbs. FAT, ME–305–2x.

A Few 1973 Records – ACTUAL PRODUCTION

	MILK	FAT	AGE–DHIR
Ridgeviews Fames Lotus	24340	930	7-1–305–2x
Breezy Lawn Top Ledalla	18560	621	7-2–305–2x
City Views Starcrest	17090	674	6-5–305–2x
Royal Flashs Belle	14130	735	4-4–305–2x
City Views C. Lottie	14320	644	3-3–305–2x
City Views T.D. Bea	13090	567	2-1–304–2x

LOTUS made 2 consecutive milk class leading records and she is NOW a GOLD STAR DAM with a COW INDEX of +1369 lbs. MILK, +37 lbs. FAT. Second highest among 174 GOLD STAR DAMS – May, 1973.

Warren A. Smith & Sons
432 Fremont Street
Watertown, Wisconsin 53094

Tel. 414–261-1693

CITY VIEW FARM
Turn north on Fremont St. off West Main Street in Watertown.

COULEE CREST FARM – Route 2, Cashton, Wisconsin 54619

A Homebred Sire . . . . . All Wisconsin Bull – 1972

Coulee Crest Hals Marty
Born: December 10, 1968
Sire: Mulhocaway Butterfat King Hal
He sired 8 daughters in our herd that classified – **3 Excellent – 5 Very Good**

Dam

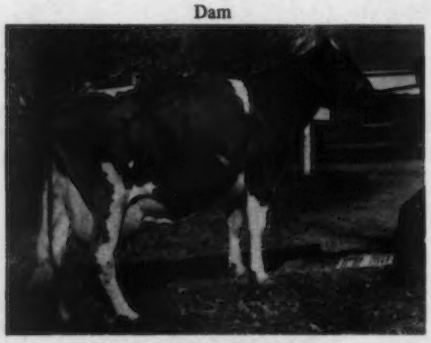

Toma Marie (VG–88.5)
12,600–689–Jr3DHIR–289–2x
12,340–656–Jr4DHIR–305–2x
12,890–694–5-3DHIR–305–2x

She is also the dam of –
Coulee Crest Marie Misty (VG)
Full sister to Marty
10,000–521–2-8DHIR–305–2x
11,560–638–4-0DHIR–305–2x

Coulee Crest Marty Lora
(Marty's 1st Daughter) Sold August 25, 1973 for $1250.00 (2nd high Bred Heifer) at the Great Northern Classic Sale, West Salem, Wisconsin.

More Daughters in our herd due to start freshening this Fall.

Marty Semen Available

Herd on DHIR Test

We also breed to Top AI Sires

Herd Classified 4 Times (86 Avg.)

Mr. and Mrs. Donald T. Peterson
Route 2, Cashton, Wisconsin 54619
Phone: 608–386-7889

Coulee Crest Farm
5 miles west of Cashton on Hwy. 33.

Dutch Mill Farm

2½ miles west of Sparta on old highway 16

Roy F. Jacobs and Son
Tel. 269-2794

Route 1
Sparta, Wisconsin 54656

THESE BULLS ARE BEING USED AT DUTCH MILL

DUTCH MILL VALORS NERO
Born: February 10, 1968
First Junior Yearling, Wis. State Fair World Dairy Expo., 1969.
Sire: Dutch Mill Billy's Valor
A son of Burgers Place Billy from our GOLD STAR "VANILLA" family. Our herd is strong in the blood of this great VANILLA family. Billy's Valor was Sr. and Gr. Ch. at 7 shows, including Minn., Wis. '64.

DAM OF NERO

DUTCHS NELL – VG 3 TIMES (E '68)
13460–628–5-6DHIR–304–2x
18110–875–6-6DHIR–305–2x
14960–694–7-6DHIR–305–2x
MORE "VANILLA" FAMILY BLOOD

A CHAMPION OUT OF A NEW GOLD STAR DAM

DUTCH MILL CHAMPIONS FUTURE – Born: January 12, 1971
Sire: Housleys J. Champion, AI Gold Star Sire

DAM OF FUTURE
GOIN FARMS FERN – E 4 Times
13930–626–1-11DHI–305–2x
15730–765–3-3DHI–305–2x
19170–879–4-3DHI–305–2x
18800–843–5-3DHI–305–2x
24010–1016–6-3DHI–365–2x
24752–1069–7-11DHIR–365–2x
First Aged Cow, Sr. & Gr. Ch. Wis., Minn., World Dairy Expo, 1970.
GOLD STAR DAM – MAY 1973
COW INDEX: +1169 LBS. MILK

LYRENE PRINCE DUKE
USDA Summary 5/73 – 32 daughters, 9 herds, average 12314 lbs. milk, 605 lbs. fat, a Pred. Diff. of +52 lbs. milk, +10 lbs. fat, 41% reliability, 21 classified average 86.2.
Sire: Lyrene May Rose Prince, AI Gold Star Sire

DAM OF DUKE

LYRENE MAESTROS DORA (E 5 Times)
16710–813–5DHIR–305–2x
17300–932–7DHIR–365–2x
1st 3-Year-Old, Mich. State Fair, 1963
Sire: Lyrene Emory's Maestro
Dam: Lyrene Emory's Nellie, Gold Star Dam. A double cross to Lyrene Kings Emory, GOLD STAR SIRE, 1962. DORA is dam of 5 sons, 4 are already Plus Milk Pred. Diff. sires. 4 are full brothers by PRINCE – son of Polly.

The BRILLIANT Look At LISETER

TWO SONS IN SERVICE

HULLSIDE BRILLIANT VEE SEVEN (E–93.0)
16520–915–5-10DHIR–305–2x
14980–818–6-11DHIR–305–2x
15660–840–8-4DHIR–305–2x
Reserve All-American 3-Year-Old, 1966; Member of the All-American Senior Get of Liseter Brilliant, 1966.

7 is the dam of A Billy Son And A Brilliant Flame Son

A DOUBLE BRILLIANT
← LISETER GAMBLER
Born: November 16, 1970. First Bull Calf, Reserve Junior Champion, Maryland, 1st Bull Calf, Pa. All-American Dairy Show, 1971. Sire: Liseter Brilliant Flame. USDA Summary 5/72 – 39 daughters, 8 herds, average 11031 lbs. milk, 506 lbs. fat, +236 lbs. milk, +1 lb. fat, 49% repeatability, 38 classified average 85.2. A son of Liseter Brilliant from the Antietam Jane family.

The other Vee Seven son is **LISETER PLACE BILLY**, born: June 3, 1969, a son of Burgers Place Billy, AI GOLD STAR SIRE.

MORE BILLY AND BRILLIANT BLOOD

HM ALL-AMERICAN SR. YR., 1971
HM ALL-AMERICAN 2-YEAR-OLD, 1972

LISETER DOORMAN
1st Senior Yearling, Reserve Junior Champion, Pa. All-American Dairy Show, 1971. 2nd Yearling, Md. State Fair, 1971. **2nd 2 Years and Under 3, Reserve Senior and Reserve Grand Champion Bull, Pa. All-American Dairy Show and Md. State Fair, 1972.**
Sire: Burgers Place Billy, AI Gold Star Sire

DAM OF DOORMAN

BLAKEFORD BRILLIANT DORLA (E twice)
11440–622–2-7DHIR–305–2x
13290–698–4-8DHIR–305–2x
13940–699–6-0DHIR–305–2x
1st Aged Cow (class of 16), Reserve Senior and Reserve Grand Champion, Pa. All-American Dairy Show, 1971. 1st Aged Cow, Md. State Fair, 1971.
Sire: Liseter Brilliant
Dam: McDonald Farms Bright Doria (VG), 12402 – 624 – Jr3HIR – 305 – 2x. She is also dam of McDonald Farms B. Governess (VG), sold for $3,200 to Roger and Thelma Corbetta in the 1966 Guernsey Sale.

T.B. 111895 **LISETER FARM — Newtown Square, Pennsylvania 19073** Bang's 95

On Pa. Route 252, one mile north of Route 3.
MRS. JEAN L. A. duPONT, Owner
WINSLOW B. TOWLE, Manager
ROY K. HAMILTON, Herdsman

HERD CLASSIFIED FOR THE 12th TIME IN 1973

47 HEAD

4 EXCELLENT – 23 VERY GOOD – 19 DESIRABLE – 1 ACCEPTABLE

14 By SANDE HILL DOUBLE EMORY – SILVER STAR SIRE
9 VERY GOOD – 5 DESIRABLE

One of our DOUBLE EMORY daughters, SANDE HILL EMORYS TILLIE (VG) is a NEW GOLD STAR DAM, MAY, 1973 – COW INDEX +838 LBS. MILK, +29 LBS. FAT. HER SON BY CORPORAL IS JUST STARTING IN OUR SAMPLING PROGRAM.

4 By WESTERN GLOW DARIMOST – 1 EXCELLENT – 3 VERY GOOD

The Excellent – MAPLE VUE DARI LILA – E '72, '73
14850–776–3-6DHIR–305–2x – 16335–822–ME–305–2x

3 By LYRENE MAY ROSE PRINCE – ALL VERY GOOD

The Other Excellents

CHARLOTTE BILLY'S LYNDA – E 5 TIMES – 17590 – 833 – 6-6DHIR – 305 – 2x, 18220 – 827 – 7-6DHIR – 305 – 2x.

LEVEL LOAM C. MEL – E 3 TIMES – 17940 – 812 – 4-3DHIR – 305 – 2x, RESERVE CHAMPION, MICHIGAN STATE GUERNSEY SHOW, 1973, SHOWN BY STACEY WEBSTER.

MUNGLES SABO BONITTA – E TWICE – 20470 – 807 – 7-3DHIR – 305 – 2x. HER 8 MONTH OLD SON, OWNED JOINTLY WITH JENE MUNGLE WILL BE SAMPLED. BONITTA IS A GOLD STAR DAM, MAY, 1973. COW INDEX: +854 LBS. MILK, +42 LBS. FAT.

PRODUCTION 1973 IS ANOTHER GOOD YEAR AT KELLOGG GUERNSEY FARM

During the first six months we have already completed one more record than we did during the entire 1972 year.

PRODUCTION IS UP . . . .

37 DHIR RECORDS **16910 LBS. MILK, 4.4%, 747 LBS. FAT, ME–305–2x**

Our Herd Lactation Averages For The Past Three Years

RANK

1st 1970 61 DHIR Records Averaged 16000 Lbs. MILK, 753 Lbs. FAT, ME–305–2x

1st 1971 46 DHIR Records Averaged 16049 Lbs. MILK, 721 Lbs. FAT, ME–305–2x

2nd 1972 36 DHIR Records Averaged 15146 Lbs. MILK, 676 Lbs. FAT, ME–305–2x

NO OTHER GUERNSEY HERD IN THE COUNTRY HAS A THREE-YEAR LACTATION AVERAGE LIKE THOSE LISTED ABOVE.

KELLOGG GUERNSEY FARM

Hickory Corners, Michigan

Farm Superintendent, Harold Webster
Hickory Corners, Mich. 49060 – Ph. 616–671-5185

University Adviser, Dr. Clinton E. Meadows
Room 120 Anthony Hall, Michigan State University
East Lansing, Mich. 48823 – Ph. 517–355-8444

1927 MAPLE DAWN GUERNSEY FARM 1973

CONTINUOUS TESTING FOR 36 YEARS . . . HERD CLASSIFIED 18 TIMES

GOLD STAR BREEDER 12 CONSECUTIVE YEARS

One Of Our Herd Sires . . . 8 GOLD STAR SIRES CLOSE-UP IN HIS PEDIGREE –

MAPLE DAWN MARINE EMERALD – Born: January 3, 1971

Sire: Maple Dawn Showman Marine. A son of Maple Dawn Dagon Showman, USDA Summary 5/73 – 10 daughters in our herd average 12276 lbs. milk, 609 lbs. fat, a Pred. Diff. of +107 lbs. milk, +4 lbs. fat, 20% rpt., 8 classified average 83.7. Showman Marine is out of T and Ts Margarite, (VG), 6 lactations total 104,080 lbs. milk, 4,967 lbs. fat, 2,085 days – 2x, including 17510 – 843 – 9-4DHIR – 305 – 2x. **GOLD STAR DAM, MAY, 1973 – COW INDEX, 6 records average 16481 lbs. milk, 771 lbs. fat, +854 MILK, +42 FAT, VG.**

Dam: Maple Dawn Maestro Essence, E D V V V V E E V E E E E at 4 years, 19070 – 974 – 5-2DHIR – 365 – 2x.

Sire: Lyrene Pegs Maestro (combines the blood of the Princess Mae and Peggy families) – same female line as Lyrene Emory's Polly, (E 7 times).

Breeding Stock For Sale At All Times

Visitors Welcome — 4 miles south of Scottville stoplight. — Herd on DHIR Test

Wm. L. Fleiness
Tel. 757-2624

Rt. 1, Scottville
Michigan 49454

Harlan E. Fleiness
Tel. 757-2630

A Few Of Our 1973 Records – Actual Production

Produce of CORNALFAS FAE K.B. (VG)
13310–717–8-5DHIR–297–2x
Left to right – full sisters by Prince. BOTH EXCELLENT
Maylee Manor P. Jolly (E '72)
12560–582–3-7DHIR–305–2x
12890–643–4-8DHIR–305–2x
Maylee Manor P. Floria (E '72)
11190–579–2-6DHIR–305–2x
11910–611–3-6DHIR–294–2x
Senior and Grand Champion, Michigan State Show and State Fair, 1972.
UNDEFEATED PRODUCE, WHEREVER SHOWN

	MILK	FAT	AGE–DHIR
Fairacres Supreme Louise	15800	689	7-5–305–2x
Chenango Farm Princes Sophie	14700	701	4-10–281–2x
Maylee Manor B. Empress	14320	657	10-2–286–2x
Maylee Manor D. Marcyann	13260	717	4-5–305–2x
Maylee Manor F. Jenettie	13110	667	4-8–305–2x
Maylee Manor D. Miss Chief	13190	678	2-10–305–2x
Maylee Manor D. Kib	14080	658	3-1–286–2x
Lyrene Princes Jodene	12240	601	3-6–305–2x
Al Phine Top D. Darling	12500	559	2-4–305–2x

We are breeding to Top AI Sires. We Test . . . We Show . . . We Classify.

Harold and Steve Shook
782 Chicago Road
Quincy, Michigan 49082

MAYLEE MANOR
½ mile west of Quincy on Hwy. 12
Tel. 517–639-8372 (Barn), 278-6840 (Home)

NOW AT SIRE POWER

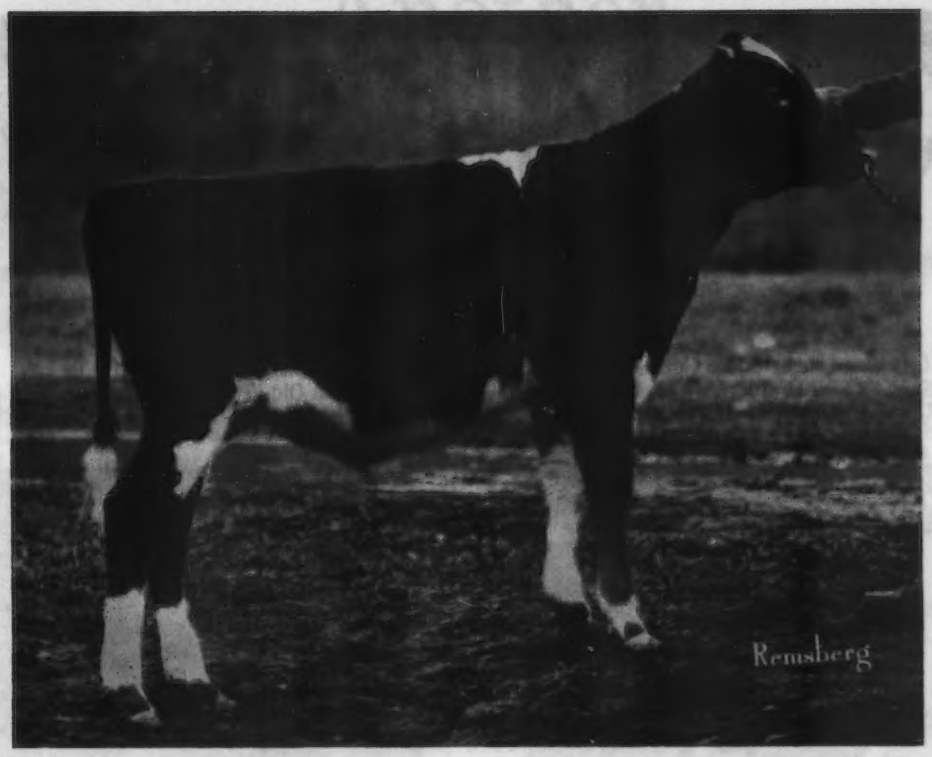

ARIZONA FARMS BRIGHT

Born: 4-24-72 In Service: June, 1973

HIS DAM

LISETER BRILLIANT SUNSHINE, EX 93.0
7-11 DHIR 305 2x 17550 4.6 810
9-3 DHIR 365 2x *24790 4.6 1152
*Class Leader, 9th for milk

HIS SIRE

LYRENE MAY ROSE PRINCE
USDA 6/73: P.D. +336M, +23F, +$32, 99%
AGCC 1973: 1326 dtrs. avg. 84.9, 37 EX dtrs.

FOR INFORMATION, PRICES, OR SEMEN WRITE
SIRE POWER
R.D. 2, Tunkhannock, Pa. 18657 – Phone 717–836-3168
Sire Power Sires are readily available through all Md. ABC, W. Va. ABC, & NEBA technicians. Dairymen in other areas may order through their local cooperative or directly at Sire Power. Those on the West Coast should order through their Carnation-Genetics representative.

Sire Power INC.

PREMIER BREEDER – PREMIER EXHIBITOR
OHIO STATE FAIR FOR THE 13TH CONSECUTIVE YEAR
PREMIER BREEDER NORTH AMERICAN DAIRY SHOW, 1973

Left to right: Connie Laucher, Ohio Guernsey Queen, Larry Neil, Asst. Supt. of Dairy Cattle, Ohio State Fair, Elizabeth Sommers, Robert Sommers.

COGNIACS CHARMING LOLLY
First Two-Year-Old, Futurity, First Two-Year-Old, open class, Ohio State Fair, 1973. 3rd at North American Dairy Show, 1973.

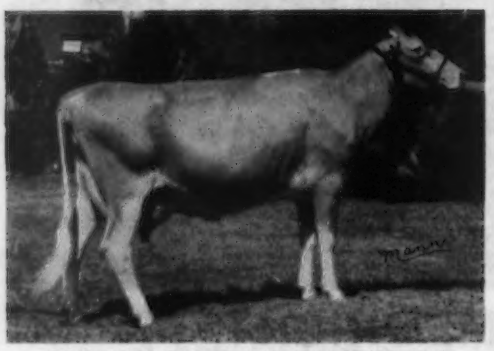

COGNIACS CHARMING JERI (E '70, '71)
12070–596–2-7DHIR–305–2x
12960–734–3-9DHIR–305–2x
12550–704–4-11DHIR–305–2x
12580–685–6-1DHIR–305–2x
First Aged Cow, Ohio State Fair, 1973.

COGNIACS FAMES JOY – E '73
12220–607–3-10DHIR–305–2x
First 3-Year-Old, Ohio State Fair, North American Dairy Show, 1972. Senior and Grand Champion, Ohio State Fair, 1972. Reserve All-American 3-Year-Old, 1972. 2nd Dry Cow, 3 Years and Over, Ohio State Fair, 1973. First, North American, 1973. Her son, **COGNIACS DAIRY LAD,** born July 23, 1971 owned by E. Jay and Shirley Rinehart, Rineland Manor Farm, Galion, Ohio.

WINNINGS AT THE
1973 NORTH AMERICAN DAIRY SHOW

COGNIACS PRINCESS LEANN	... FIRST Heifer Calf
COGNIACS PRINCESS M. GLORY	... FIRST Senior Yearling, Junior Champion
JR. GET OF LYRENE PRINCE DON	... FIRST – Leann and M. Glory were members of this get
SR. GET OF HIGH MEADOWS CHARMER	... FIRST
COGNIACS FAMES JOY	... FIRST Dry Cow 3 or 4
BEST 3 FEMALES	... SECOND
PREMIER BREEDER	

HERD CLASSIFIED FOR THE 12TH TIME IN 1973

32 HEAD . . . 2 EXCELLENT – 27 VERY GOOD – 4 DESIRABLE

We are breeding to **HIGH MEADOWS CHARMER** – USDA Summary 9/73 – 55 daughters, 14 herds, a Pred. Diff. of +126 lbs. milk, +6 lbs. fat, 43% Repeatability, 45 classified average 85.7. **WESTERN GLOW DARIMOST, AI GOLD STAR SIRE** and his son **HIGH MEADOWS DARI CHALLENGER,** born July 13, 1971. **Dam: Bayville Verity Jayetta (E 5 times – 93.0).** Excellent in Stature, Mammary, Teats, Fore Udder, Body Capacity, Dairy Character, Fore Feet and Legs, Shoulders, Breed Character, General Appearance. 12720 – 615 – Sr3DHIR – 305 – 2x, 13550 – 626 – 6-5DHIR – 305 – 2x, 13800 – 623 – 8-5DHIR – 305 – 2x.

Located 3 miles east of London on State Route 142

COGNIAC FARM – R. R. 3 – London, Ohio 43140

ROBERT D. SOMMERS & FAMILY, Owners

Tel. 614 — 852 - 0860

Another Success Story

BUTTERCUPS BILLY

A Burgers Place Billy son out of a Curtiss Candy Butterfinger daughter whose first four unselected daughters actually averaged over 12,500 lbs. milk as 2-yr-olds.

	MILK	FAT	DIVISION
Lerson Lawn Billys Felicia	13427	572	2-0HIR–325–2x
Lerson Lawn Billys Star	11085	511	2-0HIR–365–2x
Lerson Lawn Billys Janice	13497	540	2-4HIR–305–2x
Lerson Lawn Billys Marlene	12131	510	2-1HIR–305–2x

is following

WYNO FAMES JASON

23 dtrs. 12786M, 565F – +416M, +14F

Sire: Henslee Farms V. Fame Dam: Wyno Hero Jade

Now at Midwest Breeders Cooperative.

We are still using Jason – 25 daughters in the herd. More to come.

Sire in Waiting

HIGH MEADOWS DARI SQUIRE

Sire: Western Glow Darimost

Dam: Rosewood AM Shirly EX
13200M – 595F – 2-8DHIR–305–2x
14890M – 640F – 3-7DHIR–305–2x
16780M – 731F – 4-8DHIR–305–2x
ALL-AMERICAN 2-YEAR-OLD, 1969, FIRST 4-YEAR-OLD, SENIOR AND GRAND CHAMPION, NEW YORK STATE FAIR, 1971.

Plan To Visit Our Herd – You Are Always Welcome

The farm is located ½ mile off Route 5 at Sennett on Depot Road. Phone 252-3019

Accredited – Approved
WM. M. and LILLIAN V. EMERSON, Owners
LA VERNE E. STOCK, Manager
CARL DAVID, Herdsman

LERSON LAWN FARMS — Sennett, New York 13150

OFFICIAL DHIR PRODUCTION RECORDS

Requirements for publication in this section: Minimum of 270 days in length and 13,010 pounds milk, M. E. 305-2X basis. The records of cows in a herd owned by individuals other than the herd owner are published under the herd owner.

HERD OWNER Name of Cow	Dam	Sire	ACTUAL RECORD Age	Days	Milk	Fat
ARIZONA						
*SHAMROCK FARMS COMPANY, TUCSON						
MAR I DOT CHAMPION DARCY	MAR I DOT SUPERIORS DEBBIE	WESTERN GLOW MELBAS CHAMPION	4-06	305-2X	13840	652
RANCHO AZEVEDO NANCE MARTY	RANCHO AZEVEDO MARTAGON	NORGERTS ROYAL NANCE	3-07	305-2X	15880	761
INDIAN VALLEY DARI DOROTHY	IDAGRACE BARBIES DORTHY	PINE VISTA REX	3-07	294-2X	11900	517
CALIFORNIA						
*CALIFORNIA STATE POLYTECHNIC COLLEGE, SAN LUIS OBISPO						
POLY HAL BETHENE	POLY INDEX BEVANA	MULHOCAWAY BUTTERFAT KING HAL	3-05	305-2X	13960	765
POLY INDEX FAME	POLY FAME BETONY	POLY FLASH INDEX	3-06	298-2X	12720	594
*H G FARNSWORTH & SONS, DORELLA FARM, LEGRAND						
DORELLA NANCES RHEBA	DORELLA MASCOTS RITA	NORGERTS ROYAL NANCE	6-07	305-2X	13230	567
DORELLA CHAMPIONS ANNABELLE	DORELLA DUKES ANITA	DORELLA VICTORYS CHAMPION	6-04	305-2X	13300	639
DORELLA WGCH INFANTA	DORELLA CUPIDS INDIGO	WESTERN GLOW MELBAS CHAMPION	4-07	305-2X	13700	636
DORELLA AMBLERS PATIO	DORELLA VICTORYS PERFECTION	CHEDCO HOLLYHOCKS AMBLER	2-05	305-2X	11030	516
*FRESNO STATE COLLEGE, FRESNO						
FSC DAYLOS MARLENE	F S C CHEROKEE MARLENE VERITY	BAY MEADOW DAISYS DAYLO	5-00	305-2X	14180	637
*DONALD GIACOMINI, CLOVER JACK GUERNSEYS, FERNDALE						
CLOVER JACK COPY RITE	CLOVER JACK B C RAVEN	ROSEWOOD AM COPYRIGHT	3-04	305-2X	11830	517
TIM MORS DAIRI MAID	MARLEA BILLY MARITA	WESTERN GLOW DARIMOST	2-02	305-2X	12460	583
CLOVER JACK DR ZELMA	CLOVER JACK BILLYS ZELDA	BAY MEADOW CEDARS DIRECTOR	1-11	305-2X	11720	468
*LAWRENCE W. HERINGER, JR., SHASTAVIEW FARM, FALL RIVER MILLS						
FALL RIVER C MARIGOLD	MAR I DOT NANCE MARILLA	HOUSLEYS J CHAMPION	3-03	305-2X	13050	626
*W ARNOLD KESSLER, BAY MEADOW FARM, GALT						
BAY MEADOW HORNETS LYDIA	BAY MEADOW HANKS LACE	CLOVELLY TOP HORNET	2-03	305-2X	12030	521
BAY MEADOW DAYLOS FLORA	BAY MEADOW BUTTERBOYS FAYE	BAY MEADOW DAISYS DAYLO	2-05	305-2X	11950	541
*GEORGE MICKELSEN, NESLEKCIM GUERNSEYS, PETALUMA						
KROWN DARIS OBERLAND COREEN	NESLEKCIM ZENITHS DARIS	GRAIN MEADOW V OBERLAND	8-01	305-2X	13760	576
NESLEKCIM FORTUNES HEATHER	TIDELAND ASTORS HEY	GRAIN MEADOW D FORTUNE	6-01	305-2X	15150	661
NESLEKCIM MAJESTYS DOVE	NESLEKCIM EMBLEMS DOVE	NESLEKCIM BILLYS MAJESTY	3-05	305-2X	14200	669
*GEORGE & AMELIA ORISIO, LONE PALM GUERNSEY FARM, TULARE						
LONE PALM RUANNE	LONE PALM ROSITTA	LONE PALM LANCER	7-00	295-2X	14510	658
COLORADO						
*GEORGE H WETTERICH, GRAND MESA VIEW RANCH, CEDAREDGE						
MESA VIEW NORGERT TIM CAMEO	MESA VIEW FORMOST NANCE F CAM	NORGERTS ROYAL TIM	2-11	305-2X	12760	559
MESA VIEW ELDORADO VETA	MESA VIEW FOREMOST V FAME VEE	CLEVERLANDS GENERAL ELDORADO	2-06	305-2X	11530	576
CONNECTICUT						
*HOWARD T LARKIN, BEDLAM FARM, MIDDLEBURY						
PARTRIDGE T D JOY	FISHER FARM I JO	LYRENE TOP DOMINO	2-08	305-2X	12280	539
*FRASIER W MCCANN, GOLDEN HARVEST FARM, BRIDGEWATER						
WOODACRES STAR PANSY	FAR WEST FOREMOST PHOEBE	EDISTO FARMS FLASHS STAR	2-04	305-2X	12220	511
*WINTHROP W & MARIGOLD C SPENCER, OVERLEA FARM, WATERTOWN						
MARWIN PRINCESS JANE	MARWIN JOREKA	EBER LEA FARMS PRINCE	3-07	305-2X	13420	610
MARWIN STARLINES BETSY	MARWIN SUPREME STARLINE	HANOVER HILL FAME SUCCESS	2-06	305-2X	14170	558
FLORIDA						
*W. SCHMID, JR. & IDA L. THOMAS, SCHMIDS GUERNSEY FARM, TALLEVAST						
MATOAKA NAN SADIE LOU	MATOAKA VICTOR SADIE LOU	MATOAKA NANCE	5-00	305-2X	13160	542
MATOAKA NAN ISABELLE	MATOAKA ROMULUS H ISABELLE	MATOAKA NANCE	4-03	305-2X	13820	561
*CARROLL L WARD JR, LAY LAINE GUERNSEY FARM, ASTATULA						
OPEN GROUNDS M R P DIANTHERA	OPEN GROUNDS DIANTHERA	LYRENE MAY ROSE PRINCE	3-08	305-2X	12900	582
LAY LAINE REBELS NANCY	LAY LAINE FORTUNES JADE	NANCES REBEL OF LAY LAINE	3-03	305-2X	12540	509
GEORGIA						
*MELVIN L. YODER, MYRTLE CREEK FARM, MONTEZUMA						
MYRTLE CREEK LADS ONWARD	HOMEWOOD WPL LASSODINE	RUSHCREEK SUPREMES LAD	4-00	304-2X	14280	707
MYRTLE CREEK VALORS SANDRA	MYRTLE CREEK SUPREMES SOLAR	YELLOW CREEK BFT VALOR	3-11	305-2X	13800	737
ILLINOIS						
*MYRON E ERDMAN, MYOWN GUERNSEY FARM, CHENOA						
HAL DOR NANCE GLORIA	BLAKEFORD BON GLORIANNE	NORGERTS ROYAL NANCE	5-03	305-2X	14090	729
MYOWN FRANS MARJ	MYOWN NANCES MARJORIE	MYOWN FRAN	3-08	305-2X	13290	647
MYOWN PEERS SUGARSWEET	ROCKYHILL DARIMOST SUGAR	ROBERTS FARM ROYALS PEER	2-08	305-2X	15510	612
MYOWN CHAMPIONS PAULINE	MYOWN PEERS PAULETTE	HOUSLEYS J CHAMPION	3-08	305-2X	14440	695
HAPPY ACRES AMBASSADOR SANDY	HAPPY ACRES VICARS SPARKLE	ROSEWOOD NONAS AMBASSADOR	2-06	305-2X	12560	604
MYOWN CHAMPIONS GING	HERB RO JENNIES GINGER	HOUSLEYS J CHAMPION	2-08	305-2X	11580	531
*UNIVERSITY OF ILLINOIS, URBANA						
ILLINI DARIMOST NORENE	VERMILION NANCES NORENE	WESTERN GLOW DARIMOST	4-08	305-2X	13710	571
*FORREST INGRAM & SONS, APPLE CREEK FARM, APPLE RIVER						
LADS KATHY OF APPLE CREEK	CONOVERS CONNIE	BRYN FARMS JOLLY LAD	10-00	305-2X	13190	569
TANNERY HILL KINGS YESTERDAY	BROOKHILL R B FORE AMY	TANNERY HILL NOBLES KING CGHB	5-06	305-2X	12880	594
*DANA STEWART & CHARLES MAULE, LIZDAN HILL FARM, PRINCEVILLE						
LIZDAN HILL JOSIE	SCHULTZS NANCE JOSIE	ROES MOR DE DUKE	4-10	305-2X	13540	647
INDIANA						
*MR & MRS DANIEL W BAKER & FAMILY, DAN BA LEE GUERNSEY FARM, MIDDLETOWN						

REGISTER your APRIL Calves now

LINDAS F C ANNA LOU	BETTY LOUS LINDA	FAIRLAWN K CONQUEST	15-11	305-2X	12350	602
SHADY LANES B SELMA	SHADY LANES P SHARL	SHADY LANES S BUTCH	6-04	305-2X	14300	670
RITCHIEDALE M R P RAYETTE	RITCHIEDALE Z RALEEN	LYRENE MAY ROSE PRINCE	3-07	305-2X	11990	654
*EBY BROS & JAMES H COOK, COOKEBY FARM, ELKHART						
COOKEBY A WANDA	DOLLY S AVA	COOKEBY ADVANCER	4-10	305-2X	12850	578
*JOSEPH GIERHART & FAMILY, SUNNY DA FARM, BRYANT						
SUNNY DA D VIRTUE	FAME VIRTUE OF LYBARGERS FARM	MCDONALD FARMS R L DIVIDEND	2-05	305-2X	11880	559
*PAUL HOOVER, SPUDRIDGE FARM, GOSHEN						
FANCIER DAISYS DIANE	MAURANA SYLVIAS DAISY	PASTURE HAVEN FANCIER	8-09	305-2X	13410	625
SPUDRIDGE TROPHY TULIP	SPUDRIDGE TOPSY TROPHY	WOODACRES EMPORER	7-08	305-2X	14210	633
*LESTER O. KEEFER & SONS, RIVERWOOD FARM, WAWAKA						
RIVERWOOD NANCES LANETA	RIVERWOOD DIPLOMATS LANA	NORGERTS ROYAL NANCE	6-07	305-2X	14870	612
DAN BA LEE D LADYBIRD	KERR HILL N LADY	LYRENE TOP DOMINO	2-06	295-2X	14190	619
*PAUL LAMBRECHT & FAMILY, LAMBRECHTS GUERNSEY FARM, BEDFORD						
LAMBRECHT LOMANS EMILY	LAMBRECHTS EMILY	LAMBRECHTS L V LOMAN	3-11	305-2X	12900	535
*MAURICE D LIPPLY, GRANDVIEW FARM, SILVER LAKE						
ZEITLER ROSE K BONNIE BLUE	ZEITLER SHEIK BONNIE BLUE	ZEITLER ROSE KINGLAD	5-07	305-2X	17830	745
GRANDVIEW N BETSY	CRESCENTS C BETH	NORGERTS ROYAL NANCE	6-00	305-2X	13620	617
LEVEL LOAM PRINCESS LCTIE	M LOLITA OF LEVEL LOAM	LYRENE MAY ROSE PRINCE	5-00	305-2X	16700	779
SANDCUT AMOS RITA	SANDCUT ANDY RAMONA	SANDCUT NANCE AMOS	4-02	305-2X	16560	768
*GUY MCFARLAND & SONS, GUERNSIANA, INDIANAPOLIS						
GUERNSIANA NANCES MARGRET	TARBELL FAMES G MARGOLA	NORGERTS ROYAL NANCE	6-02	305-2X	16090	743
GUERNSIANA N D DIAMOND	GUERNSIANA O NEALS PEARL	NORGERTS NANCE DIANTHA	3-11	305-2X	14400	627
*LOREN R & OLIVE L METZGER, SOUTH VIEW FARM, S WHITLEY						
SOUTH VIEW JOES BILLIE	SOUTH VIEW KINGS BLOSSOM	SOUTH VIEW BILLY JOE	3-00	305-2X	13490	666
SOUTH VIEW JOES MOONBEAM	SOUTH VIEW EL MATINA	SOUTH VIEW BILLY JOE	1-11	305-2X	12260	604
SOUTH VIEW HORNETS DUSTY	SOUTH VIEW BONANZAS DELIGHTFUL	CLOVELLY TOP HORNET	2-04	305-2X	12160	589
SOUTH VIEW JOES DESIRE	SOUTH VIEW MARCUS DIANE	SOUTH VIEW BILLY JOE	2-01	305-2X	12860	603
SOUTH VIEW JOES CHERRY	SOUTH VIEW GALAHADS CLARA	SOUTH VIEW BILLY JOE	2-01	305-2X	11320	615
SOUTH VIEW JOES LADY	SOUTH VIEW GALAHADS LENORE	SOUTH VIEW BILLY JOE	2-01	305-2X	11940	572
*LEE M RIGGS & FAMILY, GREEN RIDGE FARM, EVANSVILLE						
GREEN RIDGE CORPORAL EVELYN	GREEN RIDGE MONARCH EVA	APPLEBROOK FAMES CORPORAL	2-03	305-2X	12310	632
GREEN RIDGE GAYLORD ESTHER	GREEN RIDGE MONARCH ELIZA	HORNBACK FARM N GAYLORD	2-03	305-2X	11530	504
*BEN M SHIRK, BELL LAWN FARM, GOSHEN						
U CREEK M MELBA	YELLOW CREEK QUEEN MELBA	MULHOCAWAY BUTTERFAT DISPATCH	8-09	305-2X	14850	784
*ROBERT STANER, BREMEN		D				
OWENS PLACE A HAPPY	OWENS PLACE F H FLUTE	YELLOW CREEK TOP HONOR ACE	9-11	305-2X	15840	688
*OSCAR R WEAVER, YELLOW CREEK FARM, GOSHEN						
YELLOW CREEK SWEET FUN	YELLOW CREEK TOP FAY	YELLOW CREEK C SUCCESSOR	6-07	305-2X	16500	848
OWENS PLACE BFT SUNSET	OWENS PLACE S PRISCILLA	YELLOW CREEK BUTTERFAT SUCCESS	7-08	305-2X	16130	846
YELLOW CREEK NORMA JANE	NORMANS KILLS FORTUNE NORMA	NYALA MAJESTYS ACME	2-06	305-2X	13150	711
NEDROW FARMS JUBILEE	NEDROW FARMS JAYE	WESTERN GLOW DARIMOST	2-00	292-2X	12100	587
YELLOW CREEK WATCH FLAME	YELLOW CREEK HAPPY FLIRT	YELLOW CREEK BFT WATCHMAN	2-00	305-2X	11890	568
*EUGENE G WEBER, GENEGLOW FARM, KENDALLVILLE						
CHARLTON S F FLORA	CHARLTON MOKOSS	YELLOW CREEK S FORTUNE	7-03	305-2X	14310	630
RIPLEY FARMS FORTUNE CHRISTY	RIPLEY FARMS MO CHRISTEL	YELLOW CREEK S FORTUNE	5-00	305-2X	15160	675
GENEGLOW F S TERESA	OWENS PLACE J THELLA	FEURA FOR SUPREME	3-05	293-2X	11830	563
GENEGLOW F S GENEVA	MAPLE LAWN FORTUNE GWEN	FEURA FOR SUPREME	3-08	305-2X	14270	714
GENEGLOW CHAMPION PEGGY	MAPLE ROW FORTUNES PENNY	HOUSLEYS J CHAMPION	2-08	305-2X	13850	671
*RUSSELL J WENGER, VALLEY SET FARM, GOSHEN						
VALLEY SET ANTHONY HAZEL	THOMAS FARM T C HARRIET	VALLEY SET NANCES ANTHONY	3-06	305-2X	13180	611
*HAROLD C YODER, PASTURE HAVEN FARM, SYRACUSE						
PASTURE HAVEN HAL RHONDA	OWENS PLACE ACES ROBIN	MULHOCAWAY BUTTERFAT KING HAL	4-10	305-2X	15340	919
PASTURE HAVEN L P JODY	SUNSET B JOLLY	PASTURE HAVEN LAURAS PRINCE	2-09	305-2X	12960	629

LOUISIANA

*KLEINPETER FARMS DAIRY INC, BATON ROUGE						
PRICE BLACK BILLYS A TRESSIE	PRICE BLACK SUPERIORS TRESSIE	BURGERS PLACE BILLY	4-04	305-2X	13180	550

MAINE

*WILLIAM L VAUGHAN, ELM HILL FARM, HALLOWELL						
ELM HILL KEWPIE	ELM HILL BLANCHIE	WILLOW SPRING BFT SUPREME	4-11	305-2X	13790	549

MARYLAND

*JACOB B. CARSON, JR., GREEN HURST FARM, RISING SUN						
BEAUFORTS AUGUSTA ANN	MISS POLLYANNA	NORGERTS ROYAL NANCE	2-01	305-2X	11350	506
*E. JARRETT EVERETT, MAPLERETT FARM, PRICE						
MAPLERETT BRILLIANTS BESS	SOLOMONS QUARTUS BETTY	LISETER BRILLIANT	7-11	305-2X	15150	730
*G. LUTHER HUSTON, ROSEWOOD FARM, HEBRON						
ROSEWOODS DARI LADY	ROSEWOODS L D LADY	ROSEWOODS DARI EXEMPTION	2-03	305-2X	12680	553
*UNICORN ASSOCIATES, ELLICOTT CITY						
MANOR CHIEFS ANITA	MANOR Q PRE ANITA	YELLOW CREEK NOBLE CHIEF	6-00	305-2X	18410	800
MANOR PRINCESS INEZ	MANOR FORTUNES INEZ	LYRENE MAY ROSE PRINCE	4-11	305-2X	14880	775
MANOR NANCY JEAN	MANOR BOBBIE JEAN	MANOR NANCES DEFENDER	4-07	305-2X	16360	724

MASSACHUSETTS

*CHARLES PHILIP BEEBE, EASTLEIGH FARMS, FRAMINGHAM						
EASTLEIGH N CHARM	EASTLEIGH D CLAUDETTE	NORGERTS ROYAL NANCE	4-04	305-2X	15350	668
EASTLEIGH S N WENDINE	EASTLEIGH F WENONAH	EASTLEIGH SONIAS NANCE	2-06	305-2X	11850	565
*C B COTTING, CHEDCO FARM, BERLIN						
PINE VISTA CON MINNIE	FERN WOOD ACTORS MIRAGE	CHEDCO JANETS CONQUEROR	11-00	305-2X	15350	725
CHEDCO BILLYS SARAH	CHEDCO NUGGETS SARAH	BURGERS PLACE BILLY	3-01	305-2X	11670	539
*RUTH DYER WELLS, GAYWIL FARM, CHARLTON CITY						
SANDABA LURCH EVORA	SANDABA ACMES EVERLASTING	SUNNYDELL ADRIAN LURCH	3-09	290-2X	13840	647

MICHIGAN

*LYLE HUNSBERGER, LYRENE GUERNSEY FARM, IONIA						
LYRENE DUCHESS BEAU	LYRENE EMORYS BEAUTY	LYRENE PRINCE DUKE	4-04	300-2X	13790	663
ROYAL NANCES SIGNETS J NYLA	CHARITY MASTERS F JUANITA	ROYAL NANCES SIGNET	4-07	271-2X	13430	647
*CARL A & JAMES C SCHWASS, SPRINGDALE FARMS, SCOTTVILLE						
SPRINGDALE GYPSYS VERNA	SPRINGDALE ROYALS VALLIE	SPRINGDALE DONNAS GYPSY BOY	2-02	305-2X	13150	553
*ELTON SMITH & JERRY GOOD, MED O BLOOM FARMS, CALEDONIA						
HILL MILT PRINCES ROSA	HILLCREST DUKES ROSIE	LYRENE MAY ROSE PRINCE	4-03	305-2X	12770	688

MINNESOTA

Early REGISTRATION Makes CENTS

*KENNETH W ANGSTMAN, ANGSTMAN GUERNSEY FARM, MORA						
PECKHURST CECILLIA	PECKHURST ACTRESS	NORGERTS ROYAL NANCE	6-00	305-2X	14060	513
*UNIVERSITY OF MINNESOTA, ROSEMOUNT AGRICULTURAL EXPERIMENT STATION, ROSEMOUNT						
U OF MINN R HERMES HELEN	DULUTH Y PAMPERED GAL	NORTHERN HERMES	4-07	299-2X	12640	519
*CHRIS W SKAAR & SONS, PINE RIDGE FARM, HAYWARD						
PINE RIDGE BILLYS DEW	PINE RIDGE N DAISY	BURGERS PLACE BILLY	4-05	305-2X	12630	601
PINE RIDGE BRIGHT JOY	PINE RIDGE F BRILLIANT	MAURANA S BUTTERFAT GONDOLIER	2-08	365-2X	13400	714
PINE RIDGE DARI LYNN	PINE RIDGE ARTICS LUCY	WESTERN GLOW DARIMOST	2-10	365-2X	15240	771
*RUSSELL J WIRT & FAMILY, MAPLE LEAF FARM, LEWISTON						
MAPLE LEAF L GOLDYGAL	MAPLE LEAF P GOLDEN	MAPLE LEAF LANCER	5-11	305-2X	13010	648
MAPLE LEAF N GOLDILOCKS	MAPLE LEAF L GOLDYGAL	SPRING RIDGE NOBLE LAD	3-09	305-2X	12470	625

MISSISSIPPI

*CUS GEE GUERNSEY FARM, STATE COLLEGE						
SUNNY LAND L PET	SUNNY LAND PIPER PATTY	CASTLE BROOK VELOURS LEADER	14-11	305-2X	15060	588
SUNNY LAND BONANZAS SASCHA	SUNNY LAND FLASHS SOPHIA	FRANCHESTER CECILIAS BONANZA	7-02	305-2X	14340	738
CUS GEE MERCURY JERRYLEE	SUNNY LAND FLASHS JERRYLEE	MAGNOLIA NYALA MERCURY	3-10	305-2X	13700	703
CUS GEE MERCURY JUNE	SUNNY LAND FLASHS JUNE	MAGNOLIA NYALA MERCURY	3-11	305-2X	13020	673
CUS GEE FLASH SIBIL	SUNNY LAND L SIBYL	MAGNOLIA FLASH CORINTHIAN	4-00	305-2X	12640	641
CUS GEE PHAREKA ROSITA	CUS GEE FLASH ROSITA	OLD HOMESTEAD C A B A PHAREKA	3-01	305-2X	13830	517
*MISSISSIPPI STATE UNIVERSITY, STATE COLLEGE						
MAGNOLIA BONANZA MAYDAY	MAGNOLIA BILLYS MAYBELLE	FRANCHESTER CECILIAS BONANZA	5-06	283-2X	15280	601
MAGNOLIA DARIMOST MAYBELLE	MAGNOLIA BILLYS MAYBELLE	WESTERN GLOW DARIMOST	4-05	305-2X	14510	675

MONTANA

*HERMAN & RUSSELL BECKER, BECKER GUERNSEY FARM, BALLANTINE						
ROZELYN GLAD MAIDEN	ROZELYN R K MATILDA	GOLDEN HARVEST F GLADSTONE	8-06	305-2X	14690	769
BECKER FARM HALS VICKY	BECKER FARMS TULIP	MULHOCAWAY BUTTERFAT KING HAL	6-07	305-2X	12970	664

NEW JERSEY

*WILLIAM VON THADEN, ONAHILL FARM, BORDENTOWN						
ONAHILL MISS EBA	ONAHILL M ETTA	ONAHILL MR ROYALIST	5-04	275-2X	12130	578
ONAHILL MISS BUBBLE	ONAHILL MASTERS BUNNY	ONAHILL MR ROYALIST	4-08	287-2X	12830	711
ONAHILL MISS SELMA	ONAHILL I SHARON	ONAHILL MR ROYALIST	3-09	284-2X	11680	621
WOODACRES DARI BONITA	ROCKDELL BONITA	WESTERN GLOW DARIMOST	3-03	305-2X	12430	665
ONAHILL M C NOBLE	ONAHILL MELODY NELL	WOODACRES MASTER CHIEF	5-02	305-2X	15080	761
ONAHILL D PASTE	ONAHILL M C PASTRY	ONAHILL DAN	2-01	305-2X	13260	646

NEW MEXICO

*PRICE BLACK FARMS INC, ARREY						
PRICE BLACK SULTANS VIOLET	PRICE BLACK MODELS VIOLET	LISETER SULTAN	6-11	305-2X	13200	532
PRICE BLACK SULTANS PET	PRICE BLACK BILLYS PET	LISETER SULTAN	4-11	305-2X	12940	558
PRICE BLACK BRUCES PAT	PRICE BLACK BILLYS G PAT	PRICE BLACK KUBILEES BRUCE	4-00	305-2X	12530	539
PRICE BLACK BRUCES A TRICIA	PRICE BLACK SUPERS TRICIA	PRICE BLACK KUBILEES BRUCE	3-01	305-2X	12540	591
KLEINPETER FARMS DARI LOLA	KLEINPETER FARMS W LOLLY	WESTERN GLOW DARIMOST	3-02	305-2X	12210	540
PRICE BLACK H C A BEULAH	PRICE BLACK SULTANS A BEULAH	HOUSLEYS J CHAMPION	2-04	305-2X	11870	523
ADOHR JANMAN BEATRIX	ADOHR REGAL BEATRIX	ADOHR WARRIOR JANMAN	2-05	305-2X	11320	527
ADOHR LAFAYETTE LA GERTIE	ADOHR LANCE GERTIE	HIGH MEADOWS JOLLY LAFAYETTE	2-04	301-2X	11350	479
PRICE BLACK ELDORADOS NOVA	PRICE BLACK AMB NOVA	CLEVERLANDS GENERAL ELDORADO	1-11	273-2X	10560	479

NEW YORK

*WILLIAM M & LILLIAN V EMERSON, LERSON LAWN FARMS, AUBURN						
ROSENDAHL PRINCESS MURIEL	BROOKDELL MURIEL	LYRENE MAY ROSE PRINCE	2-11	305-2X	12200	599
*ROBERT E HOLCOMB, HOLCOMBS GUERNSEY FARM, GREENE						
HOLCOMBS B P LILAC	HOLCOMBS AL LENA	BURGERS PLACE BILLY	8-06	305-2X	13190	687
HOLCOMBS H M CONTESSA	HOLCOMBS B P CELESTINE	HIGH MEADOWS JOLLY INDICATOR	4-01	304-2X	13870	606
*REED L & ELEANOR F MCJUNKIN, MCDONALD PROPERTIES, CORTLAND						
MCDONALDS DARIMOST KITTY	MCDONALDS B GRATITUDE	WESTERN GLOW DARIMOST	5-07	305-2X	13080	699
*ROLAND RIPLEY, RIPLEY FARM, CORTLAND						
RIPLEY FARMS C V MOBY	RIPLEY FARMS CURTISS MELBA	RAEMELTON JOLLY CE VERN	3-02	305-2X	13700	670
SHADY LAWN REGAL SANDY	FOSTERS SALLYBELL	DEWAN FARMS REGAL GUARDIAN	2-04	305-2X	11190	605
RIPLEY FARMS FORTUNES CARRIE	RIPLEY FARMS ACME CORA	YELLOW CREEK S FORTUNE	2-01	305-2X	11220	539
*O VANCE ROBY, MAPLE VUE FARM, IONIA						
PRINCESS TEENA OF MAPLE VUE	TESS OF MAPLE VUE	LYRENE MAY ROSE PRINCE	3-09	305-2X	13090	568
PRINCESS LORNA OF MAPLE VUE	LUCIA OF MAPLE VUE	LYRENE MAY ROSE PRINCE	2-02	305-2X	10840	434
*STATE UNIVERSITY OF NEW YORK AGRICULTURAL & TECHNICAL COLLEGE, COBLESKILL						
COBLESKILL ACME WREN EUNICE	COBLESKILL TEENA WREN	NYALA MAJESTYS ACME	5-07	305-2X	13580	676
*GEORGE VAN KLEECK, VAN KLEECK FARM, HOBART						
VAN KLEECKS VEDA	VAN KLEECKS SONATA	VAN KLEECKS BILLYS VALOR	2-07	305-2X	12000	528
*HENRY C VENIER, HIGH MEADOWS FARM, LAFAYETTE						
BAYVILLE VERITY JAYETTE	BAYVILLE ROYAL JAYETTE	SPRING RIDGE GENERAL LAD	10-05	305-2X	16030	708
CANDY JEWEL	WESTERN HILLS BUNNIE	WESTERN GLOW DARIMOST	9-05	305-2X	15640	725
*RAYMOND WHEELER, WHEELER ACRES, MARIETTA						
WHEELER ACRES SUCCESS AMY	SAMPSONS VALLEY VIEW ALBERTA	HANOVER HILL FAME SUCCESS	3-00	305-2X	11600	504

NORTH CAROLINA

*CHARLES A BRIDGES, SUNRISE FARM, SHELBY						
CATOS LIZ	VIOLET LYNDIA	MULHOCAWAY BUTTERFAT PRIMATE	8-02	305-2X	14370	627
SUNRISE VALOR CHARMING	BROOKBERRY JOLLY CHIME	METZGER FARMS TRANSFER VALOR	6-02	305-2X	13990	604
SUNRISE VALOR LADY	GALAHADS LADY	METZGER FARMS TRANSFER VALOR	5-02	305-2X	15690	837
SUNRISE E SUZIE	STEVENS FARM PHILOSOPHER SUZIE	CLEVERLANDS GENERAL ELDORADO	2-07	302-2X	12640	682
*FRANCES H & HERBERT J FOX, CROASDAILE DAIRY, DURHAM						
CROASDAILE NANCES DORINE	CROASDAILE LADDIES DARYL	NORGERTS ROYAL NANCE	6-02	305-2X	14330	655
CROASDAILE NANCES CINDY	CROASDAILE ORBITS CRIS	NORGERTS ROYAL NANCE	2-09	296-2X	11950	513
*GEORGE WATTS HILL, QUAIL ROOST FARMS, ROUGEMONT						
QUAIL ROOST NANCE TESS	QUAIL ROOST ROYALTY TESS	NORGERTS ROYAL NANCE	6-06	305-2X	13870	589
GIPPY NANCE LENA	GIPPY K HAL LEDA	NORGERTS ROYAL NANCE	3-09	305-2X	12340	587
BURKES TAVERN MARKMAN ADA	BURKES TAVERNS MILKMAN ALTA	HAMHURST FARMS MARKMAN	2-07	305-2X	12530	582
QUAIL ROOST COMMAND MAY	QUAIL ROOST ULTRA MAY	TANNERY HILL FLORETS COMMAND	2-06	305-2X	12200	612
QUAIL ROOST COMMAND STARLIGHT	QUAIL ROOST ROYALTY STAR	TANNERY HILL FLORETS COMMAND	2-04	305-2X	11670	573
*WARREN & HAROLD MYERS, BOTTOM VIEW FARM, CLEVERLAND						
OPEN GROUNDS COUNTS CONCEIT	OPEN GROUNDS DON LEES CONCEIT	WESTERN GLOW BUTTERFAT COUNT	10-02	305-2X	14860	672
BOTTOM VIEW N BELL	CLEAR SPRINGS QUEEN BEAM	KLONDIKE NANCES ROYAL	5-09	305-2X	14310	624
GRANDVIEW DANCERS NYLA	GRANDVIEW CHIEFTAIN NYLA	GRANDVIEW NANCES DANCER	3-04	305-2X	13350	682
GRANDVIEW DANCERS NELLY	GRANDVIEW PREDICTORS NELLY	GRANDVIEW NANCES DANCER	3-04	305-2X	12480	719

REGISTER your APRIL Calves now

*MELVIN L OUTEN, MAJAVIN FARM, MONROE						
MAJAVIN CHUMS CASEY	MAJAVIN VIRGILS AUDREY	CLEAR SPRINGS BUTTERFAT CHUM	3-01	305-2X	13690	559
*J J WILLIAMS JR, FLINT KNOLL FARM, CLEVELAND						
FLINT KNOLL VIS PEARLIE	DAISY S PEARL	HENSLEE FARMS VISCOUNT	8-03	305-2X	13820	697
FLINT KNOLL VIS LIL	WILLIAMS BILLYS LILLY	HENSLEE FARMS VISCOUNT	7-06	305-2X	14550	814
OHIO						
*AYARS BROS., LAND OF LIVING FARM, MECHANICSBURG						
LAND OF LIVING B H JOLLY	LAND OF LIVING BUTTERFAT JANEL	LAND OF LIVING BEN HUR	5-09	305-2X	12990	659
*ROGER A BLACK, RAEMELTON FARM DAIRY, MANSFIELD						
RAEMELTON B PROMISE	ZEITLER SHEIK M C PORTIA	SPRING RIDGE G BINGO	2-04	360-2X	12200	633
*MRS. M. C. BOUTON & SONS, KOKOSING FARM, MOUNT VERNON						
WOODSIDE FLASHS PERIWINKLE	WOODSIDE PROMOTER POINSETTIA	EDISTO FARMS FLASHS STAR	6-11	305-2X	14100	751
*ARTHUR BRUENING & FAMILY, TEACUPS VIEW GUERNSEY FARMS, YORKSHIRE						
TEACUPS VIEW BESSY KARAT	TEACUPS VIEW MONOGRAM BESSY	FRANCHESTER CECILIAS BONANZA	2-06	305-2X	11640	479
*EDWARD BULCHER, PLACID HILL FARM, ROSSBURG						
JUNE G JOANNA	JUNE OF APPLE LANE	SPAR HILL GOVERNOR	5-01	305-2X	13600	694
WAYSIDE FLETA	GOLD BANNER G FREDA	GOLD BANNER KINGS PATRICK	4-02	305-2X	13590	548
FAWN ISLE GORDONS GRETA	FAWN ISLE BONANZAS GRACE	SOUTH VIEW FAMES GORDON	4-00	305-2X	14570	539
FAWN ISLE HANDY BOYS CORA	FAWN ISLE GORDONS COOKIE	GRANDVIEW N HANDY BOY	3-01	305-2X	13510	553
*G. S. & EARL F. COLOPY, GLEN OAKS FARM, DANVILLE						
GLEN OAKS PRINCESS CATHY	GLENWOOD FANCY BUTTERCUP	LYRENE MAY ROSE PRINCE	4-11	305-2X	13500	650
*JAMES K HEIDRICH, HAPPY HILL FARM, HARRISON						
HERMITAGE VIEW FAMES GALA	HERMITAGE VIEW FORE SYLVIA	HENSLEE FARMS V FAME	8-10	305-2X	18640	814
MELODY MOUND NANCE MARIE	MELODY MOUND MARIES MANDY	NORGERTS ROYAL NANCE	9-01	305-2X	14460	539
HAPPY HILL STAR EDITH	HAPPY HILL TRANS EDITH	EDISTO FARMS FLASHS STAR	6-02	305-2X	13970	708
HAPPY HILL T V SUBLIME	HAPPY HILL TRANS SUBLIME	METZGER FARMS TRANSFER VALOR	5-11	305-2X	13600	649
HAPPY HILL TRANSFER FLOWER	HAPPY HILL DU FLOWER	MAYFLOWERS FAMES TRANSFER	4-07	305-2X	13670	656
HAPPY HILL T MOLLY	MELODY MOUND NANCE MARIE	MAYFLOWERS FAMES TRANSFER	3-09	305-2X	15240	580
HAPPY HILL T D MAXINE	HAPPY HILL MURIEL ONA	HAPPY HILL TRANSFER DUKE	3-10	305-2X	12260	562
HAPPY HILL T NORMA	HAPPY HILL COUNTESS NIDENE	MAYFLOWERS FAMES TRANSFER	2-07	305-2X	15780	633
*HAROLD E. LEIS & FAMILY, KLA-NOL ACRES, FARMERSVILLE						
KLA NOL REBEL ANDREA	KLA NOL N ANNABELLE	WALKER FARMS GAY REBEL	2-10	297-2X	13150	619
*DWIGHT W LOW & FAMILY, MILLCREEK FARM, MARYSVILLE						
MILLCREEK CARLOTTA PENNY	MILLCREEK CARLOTTA SIBYL	LYRENE MAY ROSE PRINCE	3-09	303-2X	15100	648
MILLCREEK SAPPHIRE SHELLA	MILLCREEK SAPPHIRE BRITTA	EDISTO FARMS FLASHS STAR	3-02	299-2X	12070	577
*KENNETH RENNER, DALTON						
KENMIR F H CORA	SHADOW LAWN BILLYS CORAL	DEEP LAKE FLASHS HANNIBAL	5-00	305-2X	14450	729
*KENTON SHERMAN, SHERMA FARM, BELLEVUE						
SHERMA KING NETTIES NORINE	SHERMA D NORMAS NETTIE	YELLOW CREEK BFT GYPSY KING	4-04	305-2X	13030	642
SHERMA PRINCE NORAS NIP	SHERMA BB NANCYS NORA	LYRENE MAY ROSE PRINCE	2-02	305-2X	11160	554
*ROBERT D. SOMMERS & FAMILY, COGNIAC FARM, LONDON						
COGNIACS CHARMING GENETTA	COGNIACS BILLYS GENIE	HIGH MEADOWS CHARMER	2-05	305-2X	11370	579
OKLAHOMA						
*VERGIL C. LORENZ, SR. & JR., RED HILL GUERNSEY FARM, HITCHCOCK						
JOHN POTTS SUCCESS TOPSY	JOHN POTTS KINGS TOPSY	HANOVER HILL FAME SUCCESS	2-04	305-2X	17840	718
OREGON						
*PAUL L MANN & FAMILY, ABIQUA ACRES, SILVERTON						
ABIQUA ACRES DARI JERRI	WENDYS PLACE JEWEL	DENNY DALE BEAUTIFUL DARIBOY	4-06	305-2X	13930	691
ABIQUA ACRES DARIMOST CHERIE	GREEN MEADOWS CHARLENE	WESTERN GLOW DARIMOST	4-04	305-2X	15570	811
ABIQUA ACRES PRINCES ZENA	PEPS ACRES ZELL ZELLA	LAKE LOUISE PATSYS PRINCE	2-01	305-2X	12160	514
*WILLIAM E MARSH, MARSH HOMESTEAD FARMS, CORNELIUS						
HOMESTEAD C LORA	HOMESTEAD DARIMOST DIMPLE	HOUSLEYS J CHAMPION	2-00	305-2X	11450	514
*STAEHELY BROS, VALLEY VIEW FARM, OREGON CITY						
VALLEY VIEW BLOSSOM MAKER	VALLEY VIEW DEFENDERS JOYFUL	ROETTA KNIGHTS BLOSSOM MAKER	6-01	305-2X	15380	717
PENNSYLVANIA						
*A J & JAMES CELESTINE, ELSVIEW FARM, SCENERY HILL						
ELSVIEW FARMS BILLYS NELL	LA BELLEVUE SUPREME NORA	BURGERS PLACE BILLY	5-06	305-2X	16410	688
ELSVIEW FARMS PRINCE GWEN	WYNO HAMLETS GUSTA	LYRENE MAY ROSE PRINCE	4-03	305-2X	16700	826
ELSVIEW FARMS PRINCE CATHY	ELSVIEW FARMS JEDS CHERYL	LYRENE MAY ROSE PRINCE	2-07	305-2X	13270	649
ELSVIEW FARMS JEDS LIBBY	ELSVIEW FARM B LINDA	ELSVIEW FARMS NANCES JED	2-06	305-2X	11170	529
ELSVIEW FARMS PRINCE FLORA	ELSVIEW FARMS JEDS FAIRY	LYRENE MAY ROSE PRINCE	2-05	305-2X	12110	642
*GALEN FURRY, POTTER CREEK FARM, NEW ENTERPRISE						
POTTER CREEK FORTUNE PAMELA	SHADY DELL MISS PAM AM	CASTLE BROOK FORTUNE MORRIS	3-06	305-2X	12390	551
*GUY A LEADER & SONS INC, LEADER FARMS, YORK						
LEADERS DARI MARIE	WOODACRES QUEEN M MOLLIE	WESTERN GLOW DARIMOST	1-11	305-2X	11530	545
LEADERS PRINCE FERN	BELLEMONTE D FANNYETTA	LYRENE MAY ROSE PRINCE	2-01	305-2X	10970	478
*MABEL PEW MURIN EST., KIMBERTON FARMS, PHOENIXVILLE						
KIMBERTON BPB PANSY	KIMBERTON K PANSY	BURGER PLACE BILLY	5-03	305-2X	12670	610
*WARREN QUERIPEL & J NORMAN LEEDOM, NORREN FARM, PIPERSVILLE						
NORREN E L P MARVEL	PERONA MASTERFULS MARLENE	EBER LEA FARMS PRINCE	4-09	305-2X	13300	564
NORREN L P MERT	NORREN NANCES MAREN	LYRENE MAY ROSE PRINCE	2-02	305-2X	10950	510
*R W SMITH & BROS, HOLLIDAYSBURG						
SMITHSIDE L LAURA	GOLDENS ROYAL LINA	OSBORNE HILL LODEMASTER	5-10	305-2X	13210	690
SMITHSIDE P JANIS	SMITHSIDE L JACKIE	CREEKEDGE DOLLYS PREMIER	3-06	305-2X	11970	573
SMITHSIDE L WYNNE	HOMINY HILL FURNESS WILLIE	OSBORNE HILL LODEMASTER	3-06	305-2X	12090	533
*BERNARD D SNIDER, SNIDER HOMESTEAD FARM, NEW ENTERPRISE						
SNIDERS NANCE ROSEBUD	SNIDERS ACMES RENO	NORGERTS ROYAL NANCE	6-10	305-2X	13740	612
SNIDERS GUSTYS BIRDIE	SNIDERS ACMES BLUE BIRD	WILEEDA ARTI M GUSTAF	5-02	305-2X	14770	644
SNIDERS ACMES APRICOT	HANSELS TOPPER ACE AGGIE	HOMINY HILL ACME	2-08	305-2X	13190	556
*SUMMERFIELD DAIRIES INC, LINDA VISTA FARM, NEW CASTLE						
BELLE VISTA CHIEFS LOU	BELLE VISTA PRINCE LOU	WOODACRES MERRY CHIEF	4-09	305-2X	13720	549
LINDA VISTA MERTS JAYNE	SUMMERFIELD MASTERS JAYE	LYRENE BEACONS MERT	3-02	294-2X	12260	562
LINDA VISTA CHIEFS DEACONESS	LINDA VISTA MARKS DUCHESS	MANATAWNA CHIEF	3-02	305-2X	11830	533
LINDA VISTA WISTAR HONEYSUCKLE	CHARMERDALE QUALITY HONEYBEE	LYRENE MYRAS WISTAR	2-00	305-2X	11570	451
*RAYMOND F & LOUISE A WITMER, PENN DEL FARM, WILLOW STREET						
EAST MALTA AMBASSADORS CATHY	ELSVIEW FARMS BELLS CATHY	ROSEWOOD NONAS AMBASSADOR	3-08	305-2X	12820	647
*CHRISTIAN F WOLFF JR & DENNIS C WOLFF, PEN COL FARMS, MILLVILLE						
SILVER LAKE MAY JOANNE	SILVER LAKE F JOANNA	LYRENE MAY ROSE PRINCE	3-04	305-2X	14770	846
SOUTH CAROLINA						
*G MELLWOOD COLEMAN, MELLDORO FARM, SALUDA						
MELLDORO S K PRISSY	MELLDORO B PRINCESS	MELLDORO STAR KING	5-11	305-2X	13700	644

Early REGISTRATION Makes CENTS

*JUDSON C. DAVIS, MOJUD FARM, NEESES						
LACAR P MARTHA	MOLLIE GLO K MAY	EBER LEA FARMS PRINCE	3-01	305-2X	13020	586
*EDISTO FARMS, DENMARK						
EDISTO FARMS J ALTHEA	EDISTO FARMS STEADFAST ALICE	FAIRLAWN ACTORS JETHRO	5-00	305-2X	13080	610
EDISTO FARMS BRI MIRTH	EDISTO FARMS S MIRTH	EDISTO FARMS S BRIAN	2-08	305-2X	14530	675
*GEORGE W. FOWLER, BUTLER HILL GUERNSEYS, SALUDA						
TOPMOST KINGS MARTINE	TOPMOST HOLLISTARS MARDI	EDISTO FARMS STEADFAST KING	8-08	305-2X	12820	585
BUTLER HILL MON VEGA	BUTLER HILL F VADA	EDISTO FARMS S MONITOR	4-03	305-2X	13880	679
*MARVIN J. HAMM, MYRTLEDALE FARM, NEWBERRY						
MYRTLEDALES PRINCE LOVELY	MYRTLEDALES PRINCE LERA	SONNYLAINES PRESIDENT PRINCE	13-01	305-2X	14300	700
MYRTLEDALES FURN ASSET	MYRTLEDALES BUTTERFAT ALBERTA	HOMINY HILL FURNESS	9-01	305-2X	15320	716
MYRTLEDALES SUCCESS LOREE	MYRTLEDALES NOBLE LUCIENNE	YELLOW CREEK BUTTERFAT SUCCESS	4-07	305-2X	13390	670
MYRTLEDALES SUCCESS BETELA	MYRTLEDALES DIPO BELL	YELLOW CREEK BUTTERFAT SUCCESS	4-07	297-2X	12790	616
MYRTLEDALES LUKE PAMPER	MYRTLEDALES NOBLE PIXIE	EDISTO FARMS NANCE LUKE	4-02	298-2X	13430	649
MYRTLEDALES LUKE NORA	MYRTLEDALES NOBLE NANCY	EDISTO FARMS NANCE LUKE	3-10	305-2X	12600	646
MYRTLEDALES PRINCE BELMA	MYRTLEDALES SUPREME BEAUTY	LYRENE MAY ROSE PRINCE	4-01	284-2X	13100	625
MYRTLEDALES PRINCE PEARL	MYRTLEDALES DIPO PEARL	LYRENE MAY ROSE PRINCE	3-02	305-2X	12650	613
*FRED T MILLS, MARFRED FARM, SALUDA						
ARRUS PRINCESS J NINA	ARRUS SEQUELS NINA	LYRENE MAY ROSE PRINCE	4-11	305-2X	14010	645

VERMONT

*DONALD A BIGELOW, ROYAL TERRACE FARMS, BETHEL						
GAYVIL MATHEWS DEAN	GAYVIL LYNNS DEARIE	SANDABA MO MARS MATHEW	4-09	305-2X	14210	769
ROYAL TERRACE N F SANDY	ROYAL TERRACE FARMS PRUE	NORGERTS NANCE FORWARD	4-00	305-2X	19600	768
GAYVIL LURCHS HOLLY	SANDABA CHIPS HONY	SUNNYDELL ADRIAN LURCH	3-08	305-2X	12740	581
ROYAL TERRACE PRINCESS ELDORA	ROYAL TERRACE PRINCESS PAULA	CLEVERLANDS GENERAL ELDORADO	3-05	305-2X	12540	656
*ALMON C. & KATHERINE BURGESS, BURGESS FARM, BRADFORD						
BURGESS FARM M MONICA	BURGESS FARM C QUEENIE	ELK MEADOW NOLAS MONARCH	11-00	305-2X	16300	775
BURGESS FARM EMMA JANE	BURGESS FARM K JANE	MAGNOLIA FLASH CORINTHIAN	5-02	305-2X	14600	777
BURGESS FARM M STARLIGHT	BURGESS FARM TWINKLE	HANSENAREA MOTEL	4-10	305-2X	12970	671
BURGESS FARM PHAROAHS LASSIE	BURGESS FARM H LADY	GUERNSEY LAND PHARAOHS PHARAOH	2-06	305-2X	11760	533
*LEON A. PERRY, STONE HOUSE FARM, ORLEANS						
STONE HOUSE J V I FAITH	STONE HOUSE FARMS V FAITH	MCDONALD FARMS JV INSPIRATION	3-05	286-2X	13190	532
LOCUST GROVE CHAMPION PRINCESS	LOCUST GROVE B PRINCESS MEMO	HOUSLEYS J CHAMPION	2-05	305-2X	11460	533
STONE HOUSE J V I MELINDA	VOL MAR MELBA	MCDONALD FARMS JV INSPIRATION	2-02	305-2X	14320	702

VIRGINIA

*EDWARD C ANDERSON, BUSHY PARK FARM, WAKE						
BUNKER HILL W ROSE	BUNKER HILL B C ROXY	WOODACRES FLASH	6-05	290-2X	13220	739
BUSHY PARK HALYARD JANE	ROSE OWEN SUPER JANE	MULHOCAWAY BUTTERFAT HALYARD	3-10	305-2X	13750	682
*R R CROWGEY, HAM FARM, WYTHEVILLE						
HAM FARM C MAGPIES ODEDDIA	HAM FARM U JUNIPERS MAGPIE	COLBYS COMMANDER	10-01	305-2X	13370	557
HAM FARM C PAMELAS BERTHA	HAM FARM I ORDEALS PAMELA	COLBYS COMMANDER	4-07	305-2X	12990	676
*C A CUTCHINS III, DEERPATH FARMS, FRANKLIN						
DEERPATH KARLS ELAINE	BAYVILLE MARGARET EMMA	GUERNSDEL MAXIM KARL	8-02	305-2X	13160	705
DEERPATH DANS ALICE	DEERPATH BILLS ARDEL	DEERPATH GOLDEN DAN	3-10	305-2X	15070	647
*W. M. RAWLEY, GREEN VALLEY FARM, MOUNT SOLON						
MELBA O STELLA	SUSAN S MELBA	GUERNSEY LAND BELLES ONWARD	4-01	298-2X	14960	662

WASHINGTON

*JAMES E. ASSINK, NORTHLYN FARM, LYNDEN						
NORTHLYN TOPCOM CRISTEL	ERDMAN FARMS CUTIE COMOST	GAYOSO VIEW TOP COMMAND	7-09	303-2X	13800	615
*C P BOON, ROCKYHILL FARM, OAK HARBOR						
ROCKYHILL DARIMOST PENNY	ROCKYHILL KINGS PERT	WESTERN GLOW DARIMOST	5-06	305-2X	12980	524
ROCKYHILL FAVORS MARDEL	ROCKYHILL KINGS MAGGIE	LINDEANS TINA FAVOR	2-07	305-2X	11820	525
ROCKYHILL FAVORS BONITA	ROCKYHILL JAYCEES BETH	LINDEANS TINA FAVOR	2-08	305-2X	11410	591
*CLIFFORD BUTTS, CLIFF DELL GUERNSEY FARM, MORTON						
CLIFF DELL CECILIA	CLIFF DELL PETER PAN PRINCESS	WESTERN GLOW DARIMOST	3-01	305-2X	12010	507
*SIDNEY E BUTTS, ROCK HAVEN GUERNSEY FARM, MORTON						
TIDELAND ASTORS DORA	CLAIRMONT BONS DREAM	BAYVILLE ROYAL ASTOR	5-05	305-2X	13300	745
*HERBERT V EKSTRAN, BROCKWELL FARM, BOW						
BROCKWELL ALCATRAZ DENA	BROCKWELL BOND DENA	BROCKWELL FLASH ALCATRAZ	5-00	305-2X	13210	625
*FAR WEST FARMS INC, BOW						
LINDEANS DARIMOST KATRIN	WESTERN GLOW WARRIORS PATSY	WESTERN GLOW DARIMOST	7-08	305-2X	13400	668
DIVERSIFIED DON GENITA	DIVERSIFIED NOBLE GERANIUM	BAY MEADOW BILLYS DON	3-10	305-2X	13070	624
FAR WEST COUNTESS RUBY	FAR WEST FOREMOST RAMONA	FAR WEST DARI COUNT	2-02	305-2X	11580	501
*JAY LESTER LANCASTER, SEQUIM						
GRAYSMARSH M PHOEBE	KAY RON BEAUS PLENTY	GRAYSMARSH MAINLINER	9-06	305-2X	14380	607
PLAINVIEW FARM D M BEVIE	REERSLEV T BLOSSOM	WESTERN GLOW DARIMOST	4-06	302-2X	12500	666
*T. A. & LILLIAN ROETCISOENDER & JIM & PHYLLIS JOHNSON, EVERETT						
ROETTA DAYANN	ROETTA DARIROYAL	ROETTA R MISTER DAY	2-01	305-2X	15590	701
*ROZELYN FARM, LYNDEN						
TIDELAND DARIMOST HEDDA	TIDELAND BONANZAS HALO	WESTERN GLOW DARIMOST	5-00	305-2X	13100	817
ROZELYN DARI NADINE	ROZELYN R K NELDA	WESTERN GLOW DARIMOST	5-04	305-2X	14250	718
*FLOYD M SANDELL, LINDEANS FARMS, BELLINGHAM						
LINDEANS DARIMOST FLIRT	LINDEANS VALENCIAN FEATHER	WESTERN GLOW DARIMOST	4-11	305-2X	13030	607
LINDEANS PRINCE GARLAND	LINDEANS BLOSSOM BELLE	LAKE LOUISE PATSYS PRINCE	3-02	305-2X	14460	631
*VALLEY GEM FARMS INC, ARLINGTON						
VALLEY GEM TOY	VALLEY GEM MARIONETTE	VALLEY GEM TRIUMPHANT CASCADE	8-02	305-2X	13250	587
VALLEY GEM VALS IRIS	VALLEY GEM VISCOUNT IRIS	LINDEANS TINA VALIANT	3-09	305-2X	12520	580
*MARVIN VAN MERSBERGEN, MARKWELL FARM, LYNDEN						
MARKWELL GAY LYNN	BROOK BEND LYDIA	WESTERN GLOW GAY DUKE	4-03	305-2X	12330	647
MARKWELL GAY JEANETTE	MARKWELL LORENS JUDITH	WESTERN GLOW GAY DUKE	4-05	305-2X	13380	634
MARKWELL DIVIDENDS MARY	LEN ACRES NANCE MARTY	MCDONALD FARMS R L DIVIDEND	3-03	305-2X	11840	570
*WESTERN GLOW FARMS INC, BOW						
WESTERN GLOW ANNETTA	WESTERN GLOW ROSE ANNETTA	WESTERN GLOW PEARLS TRAVELER	9-00	305-2X	13510	629
WESTERN GLOW DUKES CHARMING	ANNSDALE VALDINA CHARMAINE	WALKER FARMS GRAND DUKE	4-01	305-2X	13810	728
WESTERN GLOW HANKS BRENDA	MAMMOTH MAPLES BERYL	BAY MEADOW ST HANK	2-00	287-2X	10880	523
*KENNETH J. WINTERS, SATUS FARM, MABTON						
SATUS PRINCES VIDEO	WINACRES FAMES VIDALIA	LYRENE MAY ROSE PRINCE	4-05	305-2X	12430	619
SATUS P DIXIE	WINACRES FLASHS DORA	SATUS VICTORIAS PRINCE	2-03	305-2X	11650	521

KEEP YOUR REGISTRATIONS UP-TO-DATE!

OFFICIAL Registered GUERNSEY PERFORMANCE SIRE SUMMARIES

USDA Production Summaries * AGCC Type Summaries

EXPLANATION OF HEADINGS

(1) SIRE NAME

(2) SIRE REGISTRATION NUMBER
* Indicates 51% or more of daughters in summary are registered.

(3) STUD - AI stud code

(4) PERCENT IMCOMPLETE - The percentage of daughters that died or were sold for slaughter or dairy during their first lactation. This is blank if first lactations are not available on at least 50% of the daughters.

(5) HERDS - The number of herds in which daughters are located.

(6) DAUGHTERS - The number of daughters included in the summary.

(7) RECORDS PER DAUGHTER - The average number of records per daughter. (Total records = Dau x Rec/Dau.

(8 - 9) DAUGHTER AVERAGE MILK AND FAT - The average lactation production of the daughters on an M.E. 305-2X basis.

(10 - 11 - 12) ADJUSTED HERDMATE AVERAGES - Number of herdmates per daughter and average M.E. 305-2X production of herdmates.

(13 - 14) PREDICTED DIFFERENCE FOR MILK AND FAT - A measure of the sire's ability to transmit production of milk and fat to his daughters. The predicted difference may be positive or negative, depending on whether the sire's daughters produced better or poorer than other sires' daughters producing under those same conditions.

(15) REPEATABILITY OF SIRE SUMMARY - A percentage figure which shows the accuracy or reliability of the summary. The repeatability ranges from about 14% for summaries based on five daughters in one herd to 99% for those based on many daughters in many herds.

(16 - 17) TYPE CLASSIFICATION - Number of officially classified daughters and average score for sire.

(18) DATE OF SUMMARY

Name Of Sire (1)	Reg. No. *(2)	Stud (3)	% Inc (4)	No. Herds (5)	Daughters No. (6)	Daughters Rec/ Dau (7)	Daughters Milk (8)	Daughters Fat (9)	Adjusted Herdmate Avgs. No. (10)	Adjusted Herdmate Avgs. Milk (11)	Adjusted Herdmate Avgs. Fat (12)	Pred Diff Milk 13)	Pred Diff Fat (14)	% RPT (15)	Type Data No.Dau (16)	Type Data Score (17)	Date Sum'd. (18)
ADOHR PRINCE ROSEDALE	572442*	9302	20	5	29	1.10	10668	517	179	11050	511	-120	+4	40	18	83.5	9-73
ANGSTMAN FARM KENNETH	575719*		18	3	18	1.11	8192	365	11	8877	380	-256	-6	31	7	80.6	9-73
ANSMEL CHAMPION CHUM	561468*	3107	16	82	226	2.18	10675	456	28	9971	468	+610	-10	90	61	83.6	9-73
ANSMEL FLASHS ROMEO	574053*	3107	4	15	25	1.20	10326	460	18	10810	482	-223	-10	53	11	84.3	9-73
ANSMEL M PIONEER	574310		7	1	14	1.43	9457	423	15	9947	472	-110	-9	22			9-73
APPLEBROOK FAMES CORPORAL	557482*	3107	14	154	528	1.71	10571	472	17	10159	466	+380	+5	94	195	84.0	9-73
BAY MEADOW BILLYS DON	552573*	9113	11	40	106	1.51	11187	526	25	11085	520	+151	+9	80	46	84.4	9-73
BAY MEADOW BILLYS HIS HONOR	573212*		10	2	25	1.08	11435	508	19	11168	486	+100	+7	28	29	84.8	9-73
BAY MEADOW DAISYS DAYLO	570573*	3575	20	3	51	1.82	11949	549	27	12115	541	+10	+6	41	42	84.5	9-73
BAY MEADOW SUNNYS DARIMOST	572113*	3575	10	2	60	1.23	13340	624	37	12261	564	+336	+18	26	40	84.5	9-73
BAYVILLE DUKE OF MARS	565914*		13	7	43	1.53	8137	371	181	9002	407	-424	-17	43	4	80.5	9-73
BAYVILLE MISTY SPARKY	579430*		7	1	15	1.00	11290	507	108	9333	434	+368	+14	20			9-73
BENEDICTINE SAND	575918*		14	5	10	1.90	9865	401	7	9411	409	+118	-3	32	1	85.5	9-73
BIG CREEK S KING	575972*		25	1	12	1.08	10874	488	28	11424	501	-81	-1	19	8	84.6	9-73
BLAKEFORD LIBBYS FLASH	576488*		20	2	10	1.30	9636	450	26	9523	430	+11	+4	25			9-73
BOE RIDGE K H JANSON	573655*		29	6	10	1.50	12328	568	11	11359	504	+336	+21	31	7	86.2	9-73
BON WAY MAJESTYS KARDINAL	577089*		10	1	10	1.40	11011	510	35	10138	467	+169	+8	20	5	83.0	9-73
BOSQUES VALLEY PRINCE ANSON	567806*			2	25	1.24	10914	467	14	10516	457	+126	+3	30			9-73
BOULDER BRIDGE PRIZE	435547	4104		28	42	2.10	8269	411	9	8556	405	-310	0	69	24	82.1	9-73
BRAWLEY RANCH DANDY FLASH	579740		7	1	15	1.07	9250	438	104	10770	494	-292	-10	20	2	75.0	9-73
BROAD VALLEY CHAMPION DELIGHT	562273*			1	15	1.00	11463	492	18	10841	462	+135	+6	20			9-73
BROWNIES FARMS ORDWAY	571571*	9113	16	20	40	1.58	11485	529	41	11443	530	+106	+3	65	26	82.8	9-73
CAR DALES VALOR ACE	572488*	3521	6	2	18	1.89	11804	587	21	10913	523	+248	+18	26	13	84.6	9-73
CEDAR GLADE BILLY BOY	561854*		13	2	10	2.80	8603	399	6	8972	406	-133	-3	27			9-73
CEDARBROOK POLLYS EMORY	568345*	2110	14	72	216	2.03	10534	477	25	10590	488	-16	-7	88	103	84.5	9-73
CEDARBROOK POLLYS NANCE	566122*	3505	8	8	27	2.22	11982	532	28	11011	513	+454	+10	43	29	84.0	9-73
CHAPMAN FARMS FORWARD STARRY	575265*		30	4	10	1.00	9063	446	24	9954	462	-254	-4	28	5	81.2	9-73
CHEDCO HOLLYHOCKS AMBLER	572886*	9113	22	41	99	1.40	10879	515	33	11154	515	-144	+4	80	43	85.1	9-73
CHEDCO PETALS PRINCE	575727*		9	1	11	1.00	11713	465	19	10544	424	+219	+7	18	13	84.8	9-73
CHEDCO SWEETBRIARS MASTER	572883*		57	3	10	1.40	9170	439	26	9838	455	-164	-3	23	6	83.1	9-73
CHENANGO FARM GALLANT	575141*		33	2	15	1.20	12362	587	24	11755	556	+220	+12	29			9-73
CLEARBRANCH FLASH MASTER	556637*	3575	15	112	367	1.81	10700	496	120	10431	480	+246	+15	85	121	83.6	9-73
CLEVERLANDS GENERAL ELDORADO	552896*	3575	13	226	860	1.48	11404	517	40	10383	475	+969	+40	93	197	81.6	9-73
CLEVERLANDS ZENITH	575523*	9319	7	1	14	1.14	16215	640	132	14982	607	+343	+9	20	15	82.1	9-73
CLOVERLAND DARIMOST PRIDE	576698*		9	3	11	1.09	11464	457	78	11081	457	+105	0	22			9-73
COLBYS MARVEL	568900*		50	2	12	1.25	9636	440	6	11075	501	-290	-11	22	1	78.0	9-73
COLBYS NANCE	573809*		25	1	14	1.21	12077	529	20	11875	532	+75	+1	20	10	83.2	9-73
CROWN STONE DARI TOM	575542		20	1	10	1.00	8550	407	31	8033	408	+53	0	18			9-73
CURLES EMPORERS CHALLENGER	577310*		10	1	10	1.00	7599	337	48	8270	375	-152	-7	18			9-73
CURTESS CANDY VERITY LAD	382418*			7	46	4.28	9233	450	12	9188	448	-26	0	47	52	86.1	9-73
DEERPATH KARLS KING	571066*			2	16	1.44	10085	472	26	11085	513	-215	-8	24	12	82.7	9-73
DENNY DALE BEAUTIFUL DARIBOY	573181*	9113	14	30	62	1.40	11790	547	38	11467	525	+321	+20	72	31	84.1	9-73
DINSMORE PAULSON BURKE	570302*		0	1	15	1.40	7290	312	300	7763	335	-155	-7	22			9-73
DORELLA PENNYS NANCE	573930*	2313	18	22	61	1.05	11446	536	57	11030	520	+262	+11	53	4	84.9	9-73
DULUTH F PRIZE	565939	4101	9	23	42	1.76	10408	483	13	9618	456	+493	+17	68	3	79.5	9-73
DULUTH S YUKON	562503	4101	10	33	62	2.21	10367	497	12	9996	470	+263	+20	76	4	84.0	9-73
DUMAR FARM VERNS LEADER	567495*	2309	10	10	32	2.25	10089	493	16	9749	472	+133	+10	46	1	87.0	9-73
DUTCH MILL BILLYS VIDIO	573401			1	10	1.10	10124	449	5	10399	477	-46	-4	18			9-73
EBER LEA FARMS WINSTON	569288*	3107	8	36	63	1.68	11122	514	17	10439	483	+531	+24	75	17	84.1	9-73
EDANDALES DESIRABLE LAD	573537		29	1	28	1.54	10665	506	5	10352	490	+80	+4	25			9-73
EDISTO FARMS BAN SANDMAN	573012*		21	4	22	1.32	8823	435	36	8919	418	-78	+4	35	14	84.5	9-73
EDISTO FARMS BLZ FRANK	558640		31	1	19	1.16	8116	359	4	8557	377	-130	-5	22			9-73
EDISTO FARMS BLZ VANN	571939*		18	1	11	1.27	10495	515	66	10028	470	+87	+9	20			9-73
EDISTO FARMS DARI NOBLEMAN	576073*		21	2	14	1.14	10754	456	55	11290	482	-92	-4	22	14	83.1	9-73
EDISTO FARMS FLASHS STAR	556020*	3102	17	379	1627	2.28	10184	473	30	10189	470	-7	+3	98	641	83.9	9-73

EL VACA LORDSHIP ELDCN	547449*			1	10	1.60	7848	360	20	8479	385	-162	-6	20				9-73
ELMWOOD HARRIETTAS COLONEL	570635		20	2	10	1.20	10214	482	14	9619	445	+134	+9	25	2	80.3		9-73
ELMWOOD JEANS COLONEL	570633		23	1	22	1.82	9187	419	8	9449	421	-84	-1	25				9-73
ELMWOOD RACHELS COLONEL	568598*		40	4	10	1.50	8564	411	8	9380	434	-265	-7	30	3	83.0		9-73
ELSVIEW FARMS CONQUEROR	571553*		18	6	44	1.30	10468	484	21	10119	471	+163	+6	48	8	85.3		9-73
FAR WEST DARI COUNT	574939*	3505	14	12	22	1.14	10928	511	29	10782	508	+87	+3	43	24	83.7		9-73
FAR WEST DARIMAKER	571267*	9113	21	38	69	1.49	9709	458	21	10310	485	-452	-18	76	21	84.5		9-73
FAUVER HILL HAL MAJOR	574604*		15	2	13	1.15	12217	564	16	12474	566	-6	+2	23	1	85.5		9-73
FLO RAYS JESTERS ACE	572520*		0	3	19	1.11	10665	518	22	11174	536	-98	-2	24	3	82.8		9-73
FLYING HORSE MASTERS ROYAL	344748*	3505		6	14	1.64	9300	454	20	9377	452	-54	0	34	5	84.1		9-73
FRANCHESTER BONANZA BUTTERFAT	571493*		0	6	10	1.40	11807	527	18	10957	507	+292	+8	32	1	85.5		9-73
FRANCHESTER TOP MOST	575450*	2313	25	25	41	1.12	10274	476	51	10470	493	-103	-8	61	19	83.4		9-73
FROSTLAND GOLDEN FAME	564869*		0	2	14	2.00	8726	388	6	8673	412	-24	-6	25	1	82.0		9-73
GARNAVILLO RONNIE	572161*		13	1	10	1.40	10297	470	12	9431	426	+154	+8	20	11	84.2		9-73
GAYOSO VIEW FAMES FOREMCST	558793*	3303	12	70	144	2.05	10896	512	25	10614	493	+254	+17	79	69	83.6		9-73
GIPPY COMMAND PEER	575130*		30	6	10	1.10	9099	411	31	10706	485	-474	-21	31	3	80.2		9-73
GLENN RUTH GOVERNOR	577362*		38	1	13	1.00	8492	375	21	10273	458	-336	-15	19				9-73
GOLDEN HARVEST WYN LEVERETT	570194*		11	4	11	1.73	10420	475	31	10650	504	-50	-6	27	9	82.8		9-73
GOSHENS QUEST	581863*			1	10	1.10	9247	370	5	8701	381	+72	-3	18				9-73
GRAIN MEADOW D FORTUNE	566944*	9319	8	9	92	2.27	12139	523	66	11339	509	+373	+7	41	69	84.2		9-73
GRASSLAND HOLLY PRINCE	571255*		8	1	12	1.67	11426	528	28	11442	523	+23	+2	21	12	83.3		9-73
GRAYCE FARMS FOREMOSTS JESTER	559484*	3575	18	19	60	2.18	10485	464	18	9817	444	+319	+9	51	55	82.7		9-73
GS POPPY BILLY DELMAR	575428		9	1	11	1.09	7928	367	19	8516	390	-140	-5	19				9-73
GUERNSEY LAND BELLES ONWARD	557348*	3107	15	57	237	2.02	10512	493	24	10008	470	+403	+19	84	53	82.5		9-73
HAZY HILLS BONANZA	570599*		12	1	21	1.52	9077	428	20	8813	409	+29	+3	23				9-73
HIGH MEADOWS CHARMER	558495*	9319	21	14	55	1.91	10830	526	14	10567	516	+126	+6	43	45	85.7		9-73
HIGH MEADOWS CONQUERCR	568723*	3102	14	165	427	1.89	10157	460	34	10205	470	-46	-8	94	158	83.7		9-73
HIGHLAND BUTTERFAT SOUVENIR	571876*		0	2	10	1.40	10946	497	10	9418	450	+376	+12	26	6	80.8		9-73
HILDIEMAID FLASHS FAME B	571506*	3107	22	36	72	1.31	11078	505	15	10357	480	+553	+20	75	28	85.3		9-73
HILDIEMAID FLASHS HONOR B	574319*	3107	13	13	24	1.21	10394	485	15	10186	469	+104	+8	51	7	84.1		9-73
HILLCREST ADAS ALADIN	571679*	2309	17	47	99	1.45	9904	448	16	9518	445	+255	0	81	7	83.6		9-73
HILLSPRIDE COMMANDS EL TORO	573528*		0	1	11	1.18	8917	397	5	10585	453	-311	-10	19	6	83.3		9-73
HOLLIKNOLL CHIEFTAIN	572354*		44	2	10	1.30	8500	364	51	9390	421	-221	-13	23				9-73
HOLLIKNOLL FAMES LINDY	568346			1	18	1.72	8885	393	19	8762	396	-4	-1	23				9-73
HOMESTEAD DARI FLASH	577664*		10	1	10	1.00	8998	427	15	10000	465	-180	-6	18	10	82.2		9-73
HOMINY HILL ACME	550014*	3521	14	159	512	1.72	10836	497	15	10524	496	+321	+3	94	194	83.3		9-73
HONEY GROVE UNAN	577520*		0	1	11	1.00	9389	468	11	10522	517	-200	-7	18				9-73
HORNBACK FARM N GAYLORD	573349*	3107	12	18	34	1.12	10760	458	15	10147	462	+347	-2	57	18	82.6		9-73
HOUSLEYS F S MILKMAN	573823*		45	2	12	1.08	9829	452	28	11261	504	-275	-9	21	10	84.0		9-73
HOUSLEYS J CHAMPION	558947*	3575	17	410	1431	1.15	10837	506	121	10843	496	+51	+12	91	871	84.1		9-73
IDEALS FANFARE	570321*		13	5	10	1.50	11191	513	66	10653	502	+175	+4	30	6	85.7		9-73
IMIG FARMS VERN FEAT	575810*		18	3	14	1.29	8369	414	18	8318	408	-33	0	24	15	81.4		9-73
JAMAICA MOSES	577031*		20	2	15	1.00	8835	407	14	9291	433	-115	-5	21	3	82.3		9-73
KELLOGG EMPORER CHIEF	576490*		8	9	12	1.00	11399	546	20	11398	525	+42	+9	36	5	85.3		9-73
KELLOGG NANCES CHEER	576489*		31	5	16	1.00	11963	572	45	11394	534	+216	+14	32	6	82.0		9-73
KEYSTONE NEPTUNES OSCAR	575536*		50	1	10	1.00	10412	487	17	12361	568	-306	-12	18	7	81.0		9-73
KUHTEDALE PHAROAHS PRINCE	574255*		22	2	10	1.20	10597	492	23	10442	498	+36	0	21	7	85.2		9-73
LANCES KING BILLY	557737*	3505	24	43	109	1.42	10880	490	15	10398	486	+383	+4	77	44	83.7		9-73
LAUXMONT FLAG RAISER	574599*		91	2	11	1.00	9026	414	82	8672	409	+40	0	20	1	88.0		9-73
LEE RU KINGS PHAROAH	574701*		50	1	13	1.31	9410	437	45	9137	425	+34	+2	21				9-73
LISETER BRILLIANT GOLD	573520*		8	4	14	1.29	10038	462	18	10144	466	-36	0	32	12	85.3		9-73
LISETER BRILLIANT SAMPSCN	573519*	3102	12	12	20	1.25	10202	485	31	10313	485	-47	+1	47	27	82.5		9-73
LOCKSHORE FORESQUIRE VIKING	576939*		42	5	27	1.19	11707	548	58	11678	547	+66	+3	38	14	84.2		9-73
LOCKSHORE JANICES WARRICR	576940*		24	5	21	1.10	11483	514	47	10908	520	+238	0	37	10	83.5		9-73
LOCKSHORE K FORESQUIRE	560183*	3505	20	122	362	1.52	10784	513	25	10851	506	-3	+10	89	217	83.8		9-73
LOCKSHORE SULTAN REBEL	571851*		20	2	11	1.18	12525	590	53	11930	543	+161	+11	21	5	85.8		9-73
LONE ACRES PHAROAH NICKLEPLATE	573706*		23	3	13	1.15	9907	449	12	10006	472	-33	-5	29	10	86.7		9-73
LCOKWELL N CAROLER	574656*		70	4	22	1.23	10229	440	10	10364	460	-34	-5	29				9-73
LYRENE FARGO	574026*	3303	25	4	18	1.50	12872	610	25	12596	607	+178	+6	35	13	83.8		9-73
LYRENE MAY ROSE PRINCE	553667*	3107	13	628	3037	1.61	10957	517	27	10659	496	+336	+23	99	1326	84.9		9-73
LYRENE PRINCE DON	562683*	3303	16	13	36	1.78	11626	587	19	11104	532	+342	+34	56	30	85.3		9-73
LYRENE PRINCE DUKE	568965*	3107	13	17	45	1.44	11534	560	26	11706	553	-12	+8	53	26	85.4		9-73
M & R ACRES FAME TOBY	575200*		27	1	12	1.08	9242	416	23	8934	399	+34	+2	19				9-73
MAGNOLIA FLASH CORINTHIAN	546626*	3575	16	449	2164	1.84	10223	481	33	10233	471	-8	+10	97	490	83.0		9-73
MAPLE DAWN WOOD MARINER	574779*		17	2	12	1.08	11099	504	15	10641	513	+130	0	26	1	83.5		9-73
MAPLE HILLS FASHIONS PAUL	571667		0	2	10	1.20	8531	354	8	9670	425	-244	-14	21	1	78.0		9-73
MAPLE ROW FORTUNES BULLETIN	569759*	7201	5	10	21	2.00	9934	454	69	9747	442	+67	+4	48	7	82.3		9-73
MAPLEWOOD SUPREME BENEDICK	577244*		20	2	10	1.00	9674	477	21	10406	500	-138	-3	20	7	85.1		9-73
MAURANA A BTFT TWILIGHT	578714*		20	2	10	1.00	10420	453	17	10286	461	+33	-1	24				9-73
MAXVALES FOREMOST JUMP	570058*	3505	5	4	20	2.60	11547	531	36	10020	465	+497	+22	33	21	84.6		9-73
MCDONALD FARMS ROYAL ZEBO	526870*	3521	14	99	446	2.51	9797	466	15	10011	469	-216	-2	92	103	83.6		9-73
MED O BLOOM MARGYS VALOR	574383*		53	5	17	1.12	9227	463	55	11144	526	-614	-18	34	4	83.0		9-73
MELLDORO STAR MONITOR	573607*		44	1	18	1.11	9626	421	22	10926	491	-257	-13	21	5	80.9		9-73
METZGER FARMS PRINCE SAM	576630*		11	1	19	1.00	10856	611	14	12159	606	-228	+4	21	15	83.9		9-73
METZGER FARMS VINCENT RCB	575218*		43	1	11	1.00	10638	447	14	10836	484	-24	-5	18				9-73
MONARCHS CHARLIE	575526*		25	1	12	1.33	9762	492	33	10036	502	-58	0	20				9-73
MONARCHS TOP CHIEF	575525*		47	1	15	1.07	10262	499	31	9779	490	+88	+2	20	2	83.3		9-73
MULHOCAWAY BUTTERFAT HALYARD	561677*	2309	18	5	45	1.78	11693	540	38	10773	490	+304	+16	31	37	85.1		9-73
MULHOCAWAY BUTTERFAT MAJOR	572729*		22	2	10	1.30	10008	500	22	9815	474	+37	+6	24				9-73
NANCES LEADER OF MAPLE VUE	573968*	3521	11	2	29	1.24	11713	513	19	9980	460	+572	+17	34	16	84.8		9-73
NEARBROOKS JOLLY VALIENT	570463		33	1	13	2.00	9917	525	14	11463	543	-325	-1	23				9-73
NORGERTS AMBASSADOR ROYAL	576248*	3505	10	8	10	1.00	10584	484	18	10649	501	-6	-3	32	8	84.8		9-73
NORGERTS NANCE FORWARD	562021*	3303	13	371	1100	1.90	10055	466	27	10020	458	+14	+7	97	282	83.5		9-73

NORGERTS NANCE SURPRISE	575346*		10	1	10	1.10	7443	334	14	8545	386	-230	-10	18				9-73
OAKLANDS CAPTAIN	573128*		0	1	11	1.55	10765	508	22	10657	499	+31	+2	21	13	83.7		9-73
OLYMPIC VIEW A BANNER	572639*	9113	7	6	47	1.53	13304	637	20	12306	587	+526	+27	44	46	85.3		9-73
OLYMPIC VIEW A SUPERIOR	573587*		6	4	16	1.13	12160	563	20	12709	601	-89	-6	30	27	84.7		9-73
ORLBTON FARM BONANZAS LAD	568728*		22	1	10	1.80	6668	332	12	7854	374	-294	-10	21				9-73
PARK LAWN CHIEFS PHARAOH	574236*		20	2	10	1.10	10351	469	15	9456	427	+178	+8	22				9-73
PFEIFFER SPARKLES NANCE	574699*		11	1	10	1.00	10599	488	19	10058	488	+93	0	18				9-73
PINE GROVE LEA CAPTAIN	574016		0	1	11	1.27	8970	362	19	8588	375	+43	-3	20				9-73
PINE VISTA MASTER	571427*		10	2	11	1.09	8023	368	47	8795	408	-187	-8	21	1	89.0		9-73
PINE VISTA REX	568659*	4801	18	88	301	1.68	9895	444	51	10185	467	-258	-19	88	56	83.9		9-73
RINNACLE VIEW HANNIBAL PRINCE	578185*		8	1	12	1.00	12674	542	36	12508	541	+73	+2	19				9-73
PLEGROSANT PRINCE LADDIE	421253*	3575		22	28	2.07	8648	427	11	8900	430	-235	-3	61	32	83.0		9-73
PRAIRIE LODGE HI DUTY	574777*		27	1	11	1.09	10185	506	11	9426	467	+126	+7	19				9-73
PRESIDALB F ARTIC	549335*	3521	10	99	227	1.91	10211	489	16	9978	464	+186	+22	89	88	83.9		9-73
RANKENDALE IRISS H HOBO	574234*		43	1	11	1.00	7959	331	18	8545	359	-136	-6	18				9-73
RED LEVBL BRIGHT BELMONT	575729*		20	2	10	1.00	8997	473	21	10164	495	-228	-3	20	1	85.5		9-73
ROES MOR E DISTINCTION	548128*	3521	16	123	328	1.68	10598	487	13	10055	469	+485	+17	92	123	83.1		9-73
ROES MOR H DEXTER	574080*	3505	10	29	52	1.23	10503	501	19	10456	489	+49	+10	70	38	84.1		9-73
ROETZA N LAD	574575		7	3	27	1.26	10212	489	9	10387	489	-54	+1	35	1	84.0		9-73
ROSEWOOD AM COPYRIGHT	570498*	9113	6	3	35	1.69	12963	573	21	13030	591	+63	-1	30	35	85.3		9-73
ROSEWOOD NONAS AMBASSADOR	556765*	3303	14	301	883	1.64	10551	462	100	10602	482	-11	-17	94	344	84.6		9-73
ROYAL MARK OF PLEASANT SQUARE	570249*		0	1	11	2.91	9687	436	16	9905	452	-60	-3	25				9-73
RUS MARS JOLLY GRANDEUR	576983		20	3	10	1.00	10403	494	32	10675	495	-48	0	22	2	86.5		9-73
RUTTER BROS T C DUKE	574256*		55	1	20	1.15	11180	498	25	11023	526	+51	-4	22				9-73
SANDE HILL DOUBLE EMORY	567336*	3107	5	8	25	1.92	14103	629	18	13110	603	+515	+16	40	18	85.5		9-73
SARIVAL DARK ECLIPSE	572687*		0	4	10	1.40	12891	604	47	11923	561	+295	+14	26	1	86.5		9-73
SCHWENGHAMER FARM NANCE	572521*		8	2	42	1.50	9179	456	20	8681	430	+121	+8	35	12	82.2		9-73
SHADY LANE MR SCOTSMAN	576158*		9	1	11	1.00	11116	496	22	10497	491	+118	+1	18				9-73
SHENMONT M PATRICK	576455*		31	4	16	1.19	10010	470	29	9982	478	+1	-1	31				9-73
SKYFIELDS SUGAR PIES HORNET	572989		0	2	10	1.60	8044	379	12	9369	444	-361	-16	26				9-73
SOUTH BAYS DOTS DARIMOST	571177*		0	1	11	1.64	11043	486	25	10277	470	+164	+3	21	11	82.7		9-73
SPRING RIDGE REXIE	572960*		0	1	12	1.33	11341	511	22	10094	489	+249	+5	20	11	84.2		9-73
SUNNYCREST VIKING	553816*		0	1	12	3.17	11987	562	11	11017	511	+265	+14	25	8	85.1		9-73
SUNNYMEDE B COAST PREDICTION	568746*		40	3	12	1.00	8733	408	24	10418	489	-452	-20	27	2	77.5		9-73
SUPERIORS STARKING	568715*		5	2	24	1.33	9198	414	28	8488	404	+137	+1	26				9-73
TANNERY HILL FLORETS COMMAND	578121*	3303	14	2	14	1.00	12494	576	61	11079	526	+315	+12	21				9-73
THREE L FARM KIPS B ADMIRAL	574799*		0	2	14	1.14	10241	475	18	10012	470	+49	+1	23				9-73
TOMA STARDUST	574929		30	1	10	1.10	10282	496	29	10069	483	+36	+3	18	6	83.1		9-73
W N M DARIMOST NOBLE	573342*	2110	20	82	198	1.29	10554	488	19	10526	480	+52	+8	89	48	84.5		9-73
VILLA CREST DESIGNER	573649*		18	5	18	1.33	10652	511	15	11007	526	-109	-3	40	7	85.9		9-73
VILLA CREST F SUPER	571896*		0	1	11	1.55	11140	505	29	10801	515	+83	0	21	5	85.2		9-73
VILLA CREST P LEADER	572163*	3575	0	3	29	1.41	14056	663	13	10215	457	+1014	+54	26	27	85.8		9-73
VILLA WAY NANCES DELBERT	575363*		20	2	11	1.09	12434	542	26	11054	530	+300	+4	21	10	83.4		9-73
WALKER FARMS GAY REBEL	575851*	3303	9	28	35	1.03	10969	507	21	10890	500	+91	+6	63	19	82.6		9-73
WASHOUGAL CADET MAJESTY	501586*	3575	10	214	596	2.67	10559	486	27	9930	463	+571	+21	95	87	82.1		9-73
WELCOME FLASHS HOLLIREX	570735*	2110	10	74	136	1.85	11406	528	21	10479	482	+827	+41	87	39	83.3		9-73
WESTERN GLOW DUCHESS ROSE KING	573678*	9319	27	27	43	1.14	9972	460	14	10440	491	-286	-17	64	17	83.8		9-73
WESTERN GLOW MELBAS CHAMPION	550772*	9319	16	156	561	1.88	11126	482	178	11044	501	+138	-12	84	290	84.3		9-73
WHITEHEADS PRAIRIE PRINCE LEE	572175		0	1	10	1.40	12687	545	25	11398	501	+276	+9	20				9-73
WING ACRES BON FINANCIER	574061*		0	2	11	1.27	7634	372	9	7384	346	-6	+3	21				9-73
WOODACRES DARI CHIEF	575404*	3401	9	14	24	1.17	10218	489	21	10153	489	+27	+1	47	3	81.3		9-73
WOODACRES DARIANNS HAL	574011*	2313	23	34	79	1.29	10235	469	23	10382	478	-96	-5	74	18	83.9		9-73
WOODACRES EMPORERS JUPITER	557944*	3102	15	15	49	2.39	10953	492	20	10122	455	+431	+19	53	29	84.2		9-73
WOODACRES NANCES LAD	576922*	2309	31	17	26	1.00	8745	403	16	9358	438	-377	-20	54	5	81.4		9-73
WOODACRES SULTAN	573658*	3575	17	9	13	1.15	11244	473	23	10444	458	+294	+5	36	13	84.8		9-73
WOODRUFF FARM G CARY	574817*		25	2	12	1.00	9960	466	10	10159	482	-47	-2	23	9	83.6		9-73
WOODRUFF VAL E WEE GEE	574871*		10	2	12	1.33	9302	460	12	9754	461	-109	0	22	5	83.4		9-73
WOOLSEY NANCES BRILLIANT	575971*		10	1	10	1.00	8170	399	19	8145	405	-31	-1	18				9-73
WYE HEIGHTS DESMOND	572776*		13	10	11	1.45	11158	500	17	10657	489	+209	+5	38	10	86.0		9-73
WYNO FAMES JASON	566205*	3521	8	2	26	2.04	12712	560	23	11498	525	+368	+11	27	19	83.1		9-73
WYOMING K C COMMANDER	578307*		20	3	10	1.10	9411	446	14	10161	464	-190	-4	25	5	77.4		9-73
YELLOW CREEK BFT DORAMAN	575061*		58	5	12	1.08	11674	528	28	12442	588	-156	-13	29	3	81.3		9-73
YELLOW CREEK BFT DORIAN	576409*		15	1	13	1.00	10478	517	20	11246	519	-125	+1	19				9-73
YELLOW CREEK BUTTERFAT VERNON	571474*		13	3	11	1.64	7921	398	12	9084	422	-320	-6	25				9-73
YELLOW CREEK MR HONOR	568704*		13	3	10	2.30	11110	513	25	10748	478	+121	+11	29	8	84.0		9-73
YELLOW CREEK TOP HONOR ACE	555391*	3107	9	21	64	2.19	10842	528	17	11100	526	-101	+5	60	34	83.5		9-73
ZEITLER ROSE KINGMAN	570966*		38	3	10	1.40	9394	440	24	9163	422	+30	+3	24				9-73

REGISTRATION

IT'S EASY AS

KEEP YOUR REGISTRATIONS UP-TO-DATE!

REGISTERED GUERNSEY SIRES WITH A PREDICTED MILK DIFFERENCE OF +500 POUNDS & OVER

This listing has been compiled from ALL USDA Sire Summaries calculated to date under the Herdmate Comparison System, with the exception of Sires registered prior to 1953 whose registration numbers are BELOW 500,000.

An asterisk (*) preceding the Sire's Name, indicates he was designated by USDA as an "Active A.I. Sire." Only the LATEST summary of a Sire was considered for this listing.

Name Of Sire (1)	Reg. No. *(2)	Stud (3)	% Inc (4)	No. Herds (5)	Daughters Rec/ No. (6)	Daughters Rec/ Dau (7)	Daughters Rec/ Milk (8)	Daughters Rec/ Fat (9)	Adjusted Herdmate Avgs. No. (10)	Adjusted Herdmate Avgs. Milk (11)	Adjusted Herdmate Avgs. Fat (12)	Prod Diff Milk 13)	Prod Diff Fat (14)	% RFT (15)	Type Data No.Dau (16)	Type Data Score (17)	Date Sum'd. (18)
OLD HOMESTEAD C A B A PHAREKA	505970*	2110	14	326	1016	2.34	10858	480	15	9660	458	+1180	+23	97	229	80.9	9-69
MELFIELD STEADFAST PATRICK	512193*	3102	14	28	62	2.74	11042	477	30	9558	442	+1080	+25	74	28	84.8	5-72
*VILLA CREST P LEADER	572153*	3575	0	3	29	1.41	14056	663	13	10215	457	+1014	+54	26	27	85.8	9-73
*CLEVERLANDS GENERAL ELDORADO	552896*	3575	13	226	860	1.48	11404	517	40	10383	475	+969	+40	93	197	81.6	9-73
YELLOW CREEK S FORTUNE	528754*	2110	14	187	546	2.01	10939	539	18	10060	474	+888	+65	95	259	83.5	1-70
*WELCOME FLASHS HOLLIREX	570735*	2110	10	74	136	1.85	11406	528	21	10479	482	+827	+41	87	39	83.3	9-73
BYE GEORGE DIABLO	530085			2	23	2.17	12554	561	29	10298	470	+818	+33	36	21	83.4	1-72
GAYOSO VIEW FAMES BEST	553764*		25	7	13	1.69	11304	503	43	9048	415	+816	+31	38	7	85.3	5-73
GAYOSO VIEW MELINDA FAVORITE	553765*		17	5	32	2.72	11730	524	57	10026	461	+799	+30	47	27	84.3	5-73
SUNNYMEDE HORNETS SPECIAL	502177*	4302	3	15	39	3.69	10839	494	16	9612	462	+761	+21	62	24	84.0	5-70
COLBYS FORWARD	524304*		11	2	47	1.85	10772	536	39	8821	432	+725	+39	38	12	81.3	5-67
LOCUST HILL T C ANDY	562511*		0	2	19	2.42	11274	475	17	9039	424	+718	+16	34	4	85.5	5-73
CLEVERLANDS CHAMPION	568836*		9	1	13	1.92	16278	648	135	13639	567	+698	+21	23	12	83.8	5-72
WILLOW SPRING SUPREME VICTOR	527792*		09	6	25	2.08	10411	481	6	8900	424	+682	+26	46	3	78.8	5-67
FLYING HORSE ROSAS KING	535254*	9101	20	11	16	2.63	11895	551	12	10565	508	+666	+23	47	13	84.5	5-70
WELCOME WINNIES FORTUNATE	571365*		10	7	24	1.42	11683	527	54	10181	468	+663	+26	44	8	83.3	5-73
WHITE LICK PANDORAS PEDRO	530836*		14	7	10	2.00	10953	490	19	9069	434	+651	+19	35			5-67
NORTHERN HERMES	543158*	3505	12	138	380	2.39	10716	484	19	10025	471	+645	+13	93	123	82.9	5-73
OLD HOMESTEAD HIGH AND MIGHTY	523029	1101	20	87	214	2.04	10339	484	10	9693	460	+623	+24	90	23	81.8	5-68
LYRENE MYRAS WISTAR	537680*	6102	12	148	496	2.09	10951	508	17	10321	478	+620	+30	94	254	83.8	5-73
*ANSMIL CHAMPION CHUM	561468*	3107	16	82	226	2.18	10675	456	28	9971	468	+610	-10	90	61	83.6	9-73
GAYOSO VIEW FAMES PATRIARCH	562098*	2309	10	13	42	1.90	11681	520	17	10245	475	+608	+19	42	12	84.7	5-73
HANOVER HILL FAME SUCCESS	558237*	3303	16	159	296	1.23	10759	462	21	10112	464	+604	-1	92	96	84.7	1-73
GAYOSO VIEW TOP COMMAND	549235*	3303	12	850	2396	2.65	10663	469	21	10066	469	+595	+1	99	991	83.8	1-73
BROWNIES FARMS OPTIMIST	549342*	4125	12	77	153	2.86	10717	480	15	10037	468	+595	+11	87	62	83.1	5-73
GREEN ACRES FIERYS ACE	515772*		00	2	24	1.50	11611	545	5	9981	479	+589	+24	34	2	77.5	5-67
TAMWORTH P REX	533073*		00	1	14	1.71	10156	461	6	7371	357	+587	+22	23			5-67
FOREMOST QUALITYS J C	515501*	2305	14	155	588	2.27	9955	455	15	9359	443	+577	+12	95	133	82.8	1-69
*NANCES LEADER OF MAPLE VUE	573968*	3521	11	2	29	1.24	11713	513	19	9980	460	+572	+17	34	16	84.8	9-73
WASHOUGAL CADET MAJESTY	501586*	3575	10	214	596	2.67	10559	486	27	9930	463	+571	+21	95	87	82.1	9-73
WHITE LICK NORAS COUNT	510936*		00	2	18	2.06	10992	487	7	8825	394	+566	+24	27			5-67
DENDELS ORCHARDS V PRINCE	573064*		27	6	11	1.27	12094	564	23	10465	499	+564	+23	34	5	85.3	5-73
MEETINGHOUSE LANE BASHFUL FAME	557066*		14	7	12	2.58	11282	530	29	9856	465	+560	+26	39	4	85.8	5-72
C R HOMESTEADS PRINCE	548144*		8	2	14	4.29	11809	507	6	9881	440	+559	+19	29			5-72
*MILDIEMAID FLASHS FAME B	571506*	3107	22	36	72	1.31	11078	505	15	10357	480	+553	+20	75	28	85.3	9-73
PINE VISTA FLINT	572073*		8	4	16	1.56	12096	535	21	10617	488	+546	+18	36	1	87.5	1-73
ROYLANN CHERRYFAMES NANSIR	569809*		12	4	19	2.05	14148	605	8	12571	578	+544	+11	30	17	85.5	5-73
MCDONALD FARMS RC FARREL	560072*		18	9	24	1.75	11296	542	55	10194	480	+543	+31	49	10	82.5	5-73
CEDARIDGE KING	549579*			1	20	2.75	12689	546	9	10748	469	+540	+21	27	21	84.0	5-73
VALLEY GEM TASTEFULS CASCADE	522715*			7	23	2.87	11038	513	34	9970	481	+537	+17	49	25	84.1	5-71
FAIRLAWN MURIELS VALOR	543818*	2110	15	189	432	2.73	10523	467	19	9976	468	+536	0	95	179	83.4	9-71
*EBER LEA FARMS WINSTON	569288*	3107	8	36	63	1.68	11122	514	17	10439	483	+531	+24	75	17	84.1	9-73
NYALA HONORS PREMIER	508052*		05	3	36	3.78	10079	463	18	8380	404	+530	+18	33	24	82.4	5-67
NORGERTS ROYAL NANCE	533769*	3303	101	187	5231	2.08	10794	476	56	10304	477	+530	+1	99	2471	83.6	1-72
*OLYMPIC VIEW A BANNER	572639*	9113	7	6	47	1.53	13304	637	20	12306	587	+526	+27	44	46	85.3	9-73
LOCUST GROVE BRIGHT JONAH	522056*		00	5	32	3.25	11549	520	16	10120	481	+525	+15	34	30	82.9	5-67
HOUSLEYS J NEDRO	574810*		15	2	14	1.07	10923	476	16	8641	386	+525	+20	25	7	81.5	5-73
GAYOSO VIEW FAMES FABRON	549234*	6302	20	22	41	2.44	10466	457	18	9667	447	+520	+6	68	11	82.2	5-73
GRAIN MEADOW D EMBLEM	570386*		46	5	13	1.08	10871	476	19	9214	435	+519	+13	33	1	82.5	1-72
MAJESTY ACTORS VALIANT	540004		00	6	12	3.25	11161	541	8	9993	471	+518	+31	42			5-68
ELK MEADOW NOLAS MONARCH	505384*	3575	13	248	560	2.49	9896	435	20	9321	434	+516	0	95	70	83.3	5-70
*SANDE HILL DOUBLE EMORY	567336*	3107	5	8	25	1.92	14103	629	18	13110	603	+515	+16	40	18	85.5	9-73
BROWNIES FARMS BANKER	561417*		3	6	42	2.36	11679	562	45	10414	499	+512	+26	39	34	84.0	5-73
HAZELWOOD HIGH ZENITH	510014*	9316	8	20	144	2.99	11784	532	28	11216	519	+511	+14	74	84	82.0	5-73
WOODACRES FLASH	557542*		11	5	41	2.10	12243	592	32	10908	508	+509	+32	36	35	83.2	5-73
HOMEWOOD PROUD BILLY	573308*		12	11	18	1.39	11946	564	16	10947	507	+509	+29	47	8	85.1	5-73
METZGER FARMS TRANSFER VALOR	539742*	3401	12	193	625	2.27	11134	538	21	10687	507	+508	+35	95	297	83.6	5-72
SOUTH VIEW T C LOYAL	558566*		18	2	11	1.91	13113	618	20	11426	551	+506	+21	27	8	80.7	5-71
HOMINY HILL FURNESS	536994*	3102	7	79	200	2.49	10253	458	21	9695	452	+505	+6	90	58	82.3	5-71
LAKE LOUISE CORAS TRAVELER	522488*		00	10	13	2.54	10995	558	25	9957	478	+503	+38	45	11	84.9	5-67
COLORFUL COLORADO CONDUCTOR	551058*		08	1	19	1.26	10958	543	13	8609	429	+503	+25	22	20	83.4	5-68
FRIENDSHIP MARIEL PEERLESS	561627*		0	4	10	3.10	11360	508	24	9890	455	+502	+18	35	12	83.6	5-73
GRAYSMARSH BALBOA	570111*		10	4	21	1.71	13260	584	26	11948	580	+501	+5	33	15	84.6	5-73
EDISTO FARMS J ROYALMOST	570997*		0	5	31	1.61	10809	485	56	9653	446	+501	+17	45			5-73

SEPTEMBER, 1973 USDA SIRE SUMMARY

No.1, LEADER - No.2, ELDORADO

No. 1
PRODUCTION BULL IN THE GUERNSEY BREED

0786 Villa Crest P. LEADER, A.G.C.C. S★S

USDA, 9/73			
29 D., 34 R., 3 H.	14,056M	4.72%	663BF
Herdmates Avg.	10,215M	4.47%	457BF
Diff.	+3,841M	+.25%	+206BF
Rpt. 26%			
EDS or PD +$84	+1,014M	+.07%	+ 54BF

No. 2
PRODUCTION BULL IN THE GUERNSEY BREED

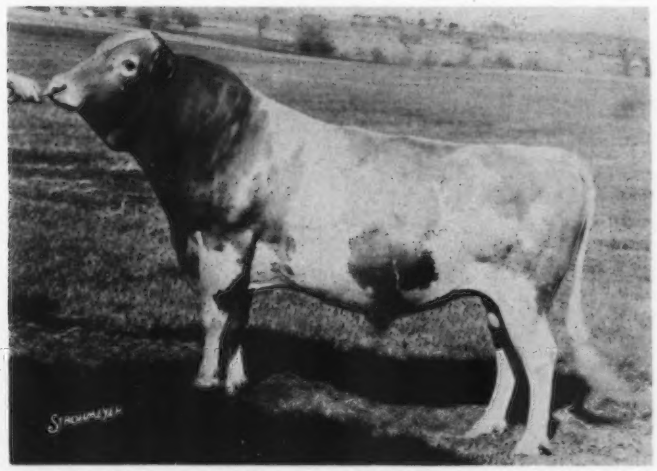

0773 Cleverlands General ELDORADO, A.G.C.C. G★S

USDA, 9/73			
860 D., 1290 R., 226 H	11,404M	4.53%	517BF
Herdmates Avg.	10,383M	4.57%	475BF
Diff.	+1,021M	-.04%	+42BF
Rpt. 93%			
EDS or PD +$70	+ 969M	-.04%	+40BF

ABS
AMERICAN BREEDERS SERVICE
DeForest, Wis. 53532

The September, 1973 USDA Sire Summary shows the strength of the ABS Guernsey sire battery . . . Number 1 and Number 2!
Profit-minded Guernsey breeders are taking advantage of these elite production sires. Contact your ABS Genetic Engineer Today!

Seldom Is There Such An Opportunity . . .

FLASH DIVIDEND SEMEN FOR SALE

ATTEBROC FLASH DIVIDEND
Born March 16, 1968
(Owned jointly with Quail Roost Farms)
USDA PRELIMINARY PROOF . . . 10/73 – 28% Repeatability, 12 daughters, 4 herds, 10954 lbs. milk, 506 lbs. fat, ME–305–2x. Pred. Diff. +457 lbs. milk, +18 lbs. fat. Sixty daughters of **Flash Dividend** at Quail Roost and over 50 head safe in calf to him.

His Sire

Fritzlyn Jeanettes Flash
Gold Star Sire
Sire of more Excellents than any other Guernsey Sire.

His Dam

Ansmil D. Hopetta (E–93)
First 4-Year-Old, National and All-American 4-Year-Old, 1968.
14560–718–3-7DHIR–305–2x
The three dams on the bottom side of Flash Dividend's pedigree average 90.5, and are noted for their good udders.

For semen contact Rowland R. Beauvais, Manager
Quail Roost Farms, Rougemont, N. C. 27572

The 49th Guernsey Sale and the 11th Kentucky National Show and Sale are being combined and will be held at the Kentucky Fair and Exposition Center, Louisville, Kentucky – **April 17, 1974.**

If you wish to consign, contact Barney Hornback, 1110 Pawnee Drive, Elizabethtown, Ky. 42071; George W. Snyder, St. Johns, Pa. 18247 or John B. Merryman, Sparks, Maryland 21152.

THE MERRYMAN COMPANY, SPARKS, MARYLAND 21152

John B. Merryman, Sparks, Md.
Tel. Home 301–771-4624
Office 301–771-4321

George W. Snyder, St. Johns, Pa. 18247
Tel. 717–788-3029